WEATHER SYNOPSIS

The barometer remains low over Northern British Columbia and mild weather extends from the Coast eastward to Manitoba.

The Daily Colonist.

(ESTABLISHED 1858)

COLONIST TELEPHONES

Advertising	11
Business Office	11
Circulation	12
Job Printing	197
News Editor and Editorial Rooms	80 and 81
Social Editors	2111

NO. 76—SEVENTY-SECOND YEAR | VICTORIA, BRITISH COLUMBIA, SUNDAY, MARCH 9, 1930 | FORTY-EIGHT PAGES

GOVERNMENT OF BRITAIN IN TROUBLE

Next Week Will Be Critical Time as Both Opposition Parties Will Make Attack

UNEMPLOYMENT WILL BE CHIEF SUBJECT

Conservatives Under Mr. Baldwin to Move Motion of Censure Mainly of Trade Issues

(Associated Press)

LONDON, March 8.—The Labor Government, now in the midst of the Naval Conference, apparently is facing a hot Parliamentary fight again next week.

The Liberal party today issued a challenge to the Ramsay MacDonald Administration on the unemployment question and announced its intention of opening fire in the House of Commons Monday, using the increase in unemployment as ammunition.

CONSERVATIVE MOTION

With the Conservatives planning a vote of censure on Thursday and the Liberals about to open a campaign on the unemployment problem, the MacDonald Government is faced with highly important activity in the House of Commons. Political opinion varies as to what the result will be, but it was held likely in many quarters that the Government would escape, as it did on the Coal Bill debate, by narrow majorities through the abstention of either Liberals or Conservatives.

While both Opposition parties are evidently preparing to take full advantage of the Labor regime's increasing embarrassment over unemployment, neither the Liberals nor the Conservatives have shown themselves keen to risk unseating the Prime Minister during the course of the Naval Conference.

INCREASINGLY IMPATIENT

The statement issued at the Liberal party headquarters today said

Continued on Page 2, Column 3

DETECTIVES SEIZE BOOKS OF BROKERS

HAMILTON, Ont., March 8.—Armed with a warrant of seizure, Hamilton detectives today seized the books and records of the C. E. Weller brokerage firm on instructions from the Crown Attorney-General's Department.

It was admitted by counsel, in police court yesterday, that the firm was technically bankrupt.

From the Colonist Tower

Sunday, March 9

THE WEATHER

Victoria and Vicinity—Moderate to fresh south and west winds; partly cloudy and mild, with showers.

Sun Rises: 6:39 o'clock.
Sun Sets: 6:11 o'clock.

High Tide: 7:07 a.m., 9.1 ft.
Low Tide: 4:55 p.m., 1.6 ft.

The News

Local and Provincial —
Mr. W. F. Somers elected councillor for Ward Three.
Representative men here to look over seed farms of Vancouver Island.
Drilling for coal to start near Whiffen Spit, Sooke.
First party of British boys for British Columbia farms leaves England.

Dominion, Imperial and Foreign—
Former President William H. Taft dies unexpectedly after stroke caused by hardening of an artery.
French delegates now pressing for security pact in exchange for lower tonnage of warships.
British Labor Government will next week face very critical times.
Pitiful scenes are witnessed in flooded areas of France, where hundreds of drowned are being buried.

Sports

Montreal Maroons cinch Canadian section championship of N.H.L. Canadiens and Senators chalk up victories.
Two Canadian badminton championships come to Coast. Crippled Noel Radford loses singles title to Easterner.
Babe Ruth signs contract with Yankees for record-breaking sum.
Capitals will meet Mainland hoop champions here in first home-and-home series for British Columbia senior "A" title March 21. Senior women's "B" final will be played here.
Bob Kruse wins wrestling from McLeod.
Weakened Canadian Scottish fifteam loses to Ex-King George in hard intercity Rugby tussle.

Prince Who Escaped Bad Accident

THE DUKE OF GLOUCESTER

Prince Henry, third son of King George, narrowly escaped injury at Melton Mowbray, Leicester, England, when his mount broke a blood vessel while following the fox hounds. The Duke was forced to abandon the chase and return to hunting quarters.

FIRST PARTY OF BRITISH YOUTHS DUE

Will Be Placed at Agassiz Prior to Distribution to British Columbia Farms

SEVENTEEN SEEK THEIR SERVICES

Under the arrangements that have been recently entered into between the Government of British Columbia and the British Government, and that of the Dominion of Canada, whereby British boys between the ages of fourteen and nineteen will be placed on farms in this province, for the purpose of gaining a knowledge of that industry, eventually becoming settlers, the first party of boys left England for here on March 1. These boys will reach British Columbia this week.

Arrangements have been made for accommodating this party of boys at the experimental farm at Aggasiz, preparatory to dispatching them to the farms upon which they will be employed. They will spend, it is expected, from a week to about ten days at the farm at Agassiz. Their stay there will be a good edu-

Continued on Page 2, Column 3

TO DRILL FOR COAL BESIDE SOOKE HARBOR

Mr. E. Hodgson Believes Mineral Will Be Located in Vicinity of Whiffen Spit

TO BEGIN WORK IMMEDIATELY

Mining operations, or at least prospecting on a very substantial basis, is starting within easy reach of the city of Victoria. Tomorrow, Mr. W. H. Wall, of Vancouver, formerly of Nanaimo, who is well known in mining circles in connection with the coal properties on this Island, will start drilling at Sooke.

The operations upon which he has entered are being carried out under instructions from Mr. E. Hodgson, of this city, who was formerly coal prospector for the Dunsmuir interests on Vancouver Island, and who has been identified with many enterprises of this character on the Island.

Today Mr. Hodgson will leave for the East on business. He gives the information that the drilling which

Continued on Page 2, Column 3

CRUELTY TO GOOSE RESULTS IN FINE

OSHAWA, Ont., March 8.—A fine of $5 and costs or thirty days in the county jail, was the sentence meted out in police court to Mrs. Mary Tytenuch, on a charge of cruelty to a goose. Inspector Baird, of the Humane Society, alleged she had injured the bird's wing, broken its leg and left it in the gutter to die.

FRENCH ARE DETERMINED ON POLICY

Are Now Pressing for Guarantees of Security in Exchange for Lower Ship Tonnage

CRUCIAL POINT IS AT LAST REACHED

Whole Week-End Will Be Occupied With Efforts to Arrive at Acceptable Compromise

LONDON, March 8.—France today began to press, at the Five Power Naval Conference, her demands for national security guarantees by a political arrangement in exchange for any substantial reduction of her naval programme.

Thus, as the seventh week of the disarmament negotiations draws to a close, prospects of a treaty on a five-power basis appear to depend as much as before the French cabinet cris upon the willingness of the United States, Great Britain, Japan and Italy to work out some form of political pledge acceptable to the French.

TAKE DECIDED STAND

Foreign Minister Aristide Briand, spokesman for France in the absence of Premier Tardieu, echoed the words of his leader in two important conversations today. The first was with Foreign Secretary Henderson of Great Britain, and the second with Secretary of State Stimson at Warren House, Stanmore.

Mr. Henderson drove out with M. Briand to Secretary Stimson's country retreat. There the French Foreign Minister explored the possibilities of obtaining British and American participation in some form of new political insurance for what France believes to be her risks of an attack on the continent.

Tomorrow he will supplement today's talks by visiting Prime Minister MacDonald at Chequers.

PREPARE FOR MONDAY

All these conversations are in preparation for a formal meeting of the British, French and American delegation chiefs at St. James' Palace, Monday. In French circles it is admitted that as regards security they are based on the French posposals included in the memorandum replying to the British Government's invitation to the conference last November.

All other conference work was suspended today while the French were again taking the spotlight.

Education Is Costing More In Old Land

(Canadian Press Cable)

LONDON, March 8.—An increase of approximately $20,000,000 is shown in the estimates of the Board of Education made public today. The cost per pupil has risen since before the war by nearly 200 per cent.

The total estimates are £45,495,653, an increase of £3,809,754 over last year and nearly three times as much as the budget of 1913-14, with the exception of 1920 and 1921, the figure is larger than ever before.

As for the cost of elementary education it has risen from approximately $25 per pupil in 1913-14, to $65 in 1930, an increase of $2 over last year.

Gandhists Make Initial Move in Attempt to Put End to Rule of British

(Associated Press)

AHMADABAD, India, March 8.—Followers of Mahatma Gandhi, Nationalist leader, today adopted a resolution that they meant to attain swaraj, or self-government, or go to jail for the same cause as Vallabhai Patel, Gandhi's chief lieutenant, had gone to jail.

The resolution also expressed belief that the freedom of India could be won through nonviolent and peaceful means. The meeting was held on the river bank and was largely attended. Gandhi presided.

A complete "hartel" (cessation from work) was observed here today in "celebration" of the arrest of Vallabhai Patel, one of Mahatma Gandhi's supporters. Gandhi, as Indian Nationalist leader, has threatened inauguration of a civic disobedience campaign as a means of agitation for Indian independence.

PATEL SENDS MESSAGE

Severance of all relations of Gandhi's party with the Government was pointed out as necessary to the success of the civil disobedience campaign by Patel in a message issued on the eve of his arrest.

"Our success lies in our capacity for nonviolence and self-sacrifice," he said. "The sooner we acquire a capacity to cease all relations with the Government the earlier we shall succeed.

"If there is the least wisdom in the Government it will not arrest a holy man like Gandhi."

At Bombay, Gandhi, Indian Nationalist leader, announced today that arrest of his chief aide, Valladhai Patel, would bring no change in his plans to begin his campaign against British rule in India, Wednesday, March 12.

He said he had decided to adhere to his original plan and to leave Ashram Wednesday morning, and journey afoot to Jalalpura, 140 miles away. He and fifty companions will pass through several villages carrying on an extensive propaganda. At Jalalpura they will violate the state monopoly on production of salt

Bronfman Case Verdict Is One Of Not Guilty

ESTEVAN, Sask., March 8.—Harry Bronfman, millionaire distiller of Montreal, was tonight found not guilty on charges of having attempted to bribe and counsel a Dominion customs officer to be derelict in his duty. The case went to the jury this afternoon. Bronfman was released soon after the verdict was made known.

BURYING DEAD IN SCORES IN FLOOD AREAS

Pitiful Scenes Witnessed as People Watch Funerals or Seek to Regain Their Homes

FRENCH PRESIDENT AND PREMIER HELP

(Associated Press)

MONTAUBAN, France, March 8.—A vast expanse of yellow mud, fifty miles long by ten to fifteen wide, spreads over this region of sorrow where hundreds of families are burying their dead or digging in the debris to recover bodies.

The Rivers Garonne, Tarn, Aveyron and Tescou, whose walls of water swept out bridges, dykes and houses Monday night and Tuesday morning, flow peacefully in their beds, while all along them are ruins.

KNEE DEEP IN WATER

At Moissac, Agen and Sozens, funeral processions left the churches often knee deep in water, while more dead lay in rows in the churches awaiting coffins.

President Doumergue and Premier Tardieu, starting from Agen today, traveled through the countryside where people for five days lived in terror. With tears in his eyes, the President spoke to his people, trying to comfort them. He said that the country was in mourning, and that all France was coming to the rescue with money and goods.

Troops have taken control of the devastated towns to prevent pillaging and also to protect householders from returning to unsafe homes. Martial law has not been proclaimed, but the discipline is almost as strict, permits being required for entrance to the towns.

SUFFERING WOMEN

The streets are filled with furniture, bedding and clothing pulled from damaged houses, and thousands of women sit on their pitiful possessions while their men skirmish for provisions or labor to clear out their homes.

Probably two hundred dead have been found and searchers are digging in the ruins and watching the rivers for another hundred believed lost.

Accurate estimates of the damage are impossible, but is probably near 350,000,000 francs.

Japan-China May Have Trade Pact In Near Future

TOKIO, March 8.—Official dispatches today intimated the possibility of completing a Chinese-Japanese tariff agreement within a week.

The agreement was understood to include Japan's recognition of Chinese tariff autonomy, abolition of the likin or transit transit tax and arrangement of a three-year guarantee regarding a tariff on principal commodities.

Famous U.S. Jurist Dies

Mr. William Howard Taft

Hon. R. B. Bennett Wants Information Before House Discusses New Liquor Act

OTTAWA, March 8.—A long list of important questions having reference to the export of liquor and brewery and distillery licences has been placed by Hon. R. B. Bennett, Conservative leader, before the Government for reply. Mr. Bennett asks:

Mr. Bennett asks:

1. How many (a) brewery, (b) distillery, Dominion licences were outstanding on January 1, 1922, and on January 1 in each succeeding year to January 1, 1930?

2. What was the quantity of distilled spirits in licensed distilleries of Canada on January 1, 1922 and on January 1 in each succeeding year to and on January 1, 1930?

3. What sums were collected by the Dominion Government for (a) excise tax, (b) sales tax, (c) other taxes on intoxicating liquor exported to the United States of America for the year ending December 31, 1921, and in each succeeding calendar year to the year ending December 31, 1929?

INCOME TAX REVENUE

4. What was the total amount of income tax collected from (a) breweries, (b) distilleries operating under Dominion licence in the calendar year ending December 31, 1921, and in each succeeding calendar year to December 31, 1929?

5. What are the distinctive names of spirits manufactured in Canadian distilleries?

6. Are the labels used on (a) brewery, (b) distillery products bottled in Canada approved by the Department of National Revenue before being used?

7. Are the copies of such labels

Continued on Page 16, Column 3

SASKATCHEWAN DESIRED FOR SEED MARKET

Representative Men Here to Look Over Seed Farms of Vancouver Island and Adjacent Islands

SEQUEL TO WORK OF AGRONOMIST

There is an excellent prospect for the development of a decidedly increased trade in the line of supplying flower and vegetable seeds to the Prairie Provinces by the producers in this line in British Columbia. This has been made possible by the exertion of the Department of Agriculture of the Province, and particularly through the good work which has been done by Mr. Cecil Tice, chief agronomist for the department, on his recent visit to the Prairies.

There have arrived in the city from the province of Saskatchewan Mr. W. J. F. Warren, president of

Continued on Page 16, Column 3

Screen Actress Is Filing Suit For $1,750,000

LOS ANGELES, March 8.—May Murray, screen and vaudeville actress, today filed suit in Superior Court demanding $1,750,000 damages from Tiffany Productions, Inc., a motion picture studio, on the claim that lack of skill in producing a film featuring herself had injured her professional reputation.

DR. H. LUTHER MAY BE CHIEF OF REICHSBANK

Rumored as Probable Successor to Dr. Schacht Who Resigned Post on Friday Last

NOTABLE RECOVERY ON STOCK MARKET

By EDGAR ANSEL MOWRER

(Copyright, 1930, by The Chicago Daily News Foreign Service.)

BERLIN, Germany, March 8.—The six German members of the general board of directors of the Reichsbank seem virtually to have agreed on Dr. Hans Luther, former Chancellor, to succeed Dr. Hjalmar Schacht, who tendered his resignation as president of the bank yesterday.

A meeting of the board has been called for Tuesday, March 11, and all the German and foreign members—numbering fourteen, divided equally—are expected to be present, except the American member, Mr. Gates W. McGarrah, of New York, recently appointed a director of the Bank for International Settlements. This board will soon be replaced by a new and purely German board, composed of the present six Germans, with the addition of three more, replacing the seven foreign directors.

AWAIT RATIFICATIONS

Therefore, it is considered probable that though Tuesday's meeting will hardly elect a new president of the Reichbank, it will bring about an agreement on Dr. Schacht's successor, which will be formally realized once the Young Reparations

Continued on Page 2, Column 1

Stocks in Store In Elevators of Dominion Lower

(Canadian Press)

OTTAWA, Ont., March 8.—Reports at the Dominion Bureau of Statistics as to stocks of grain in store for the week ending February 28, show a net increase of 939,847 bushels. Stocks for the week were as follows: Wheat, 211,141,277 bushels; oats, 19,185,753; barley, 27,842,427; flax, 1,005,855, and rye, 8,830,221, a total of 268,015,533. Decreases are noted in wheat of 490,070 bushels; oats, 223,363; barley, 439,299, and flax, 134,682, while rye shows an increase of 247,577.

West country elevators' stocks for the week ending February 21 show a net decrease of 850,301 bushels. Decreases are noted in wheat of 588,394 bushels, oats, 100,012, barley, 163,173, and flax, 2,568, while rye shows an increase.

Ex-President Taft Is Taken by Death After Long Illness

Was Prominent Statesman and Legal Authority of United States and Famous the World Over—Had Brilliant Career and Was One of the Makers of History of His Country

Is Taken With Stroke at Late Hour in Afternoon

(Associated Press)

WASHINGTON, March 8.—Mr. William Howard Taft, former President and former Chief Justice, died at his home here late this afternoon. He passed peacefully from life, wrapped in a merciful unconsciousness after weeks of illness. A stroke from hardening of the arteries preceded death by half an hour. He was in his seventy-third year. By his own request, he will rest in Arlington Cemetery, the citadel of the nation's heroic dead. The funeral services will be held probably on Tuesday at All Souls' Unitarian Church, which he attended.

President Hoover was foremost among the many who went sorrowfully to the residence on Wyoming Avenue, where the only man in history to hold America's two highest offices, slept in death. The President announced a thirty-day period of official mourning.

At the point of death for many days, suffering hopelessly from a combination of ailments, Mr. Taft had surprised his physicians by the vitality of his last hours. But at 4:45 this afternoon a sudden stroke, while he was alone except for his nurse, heralded the end.

FOR LAST VISIT

Fifteen minutes later, Dr. H. G. Fugler reached the bedside, but turned away with a shake of the head. Mrs. Taft, summoned from another room, took up her station near the hand for the last vigil. At 5:15 o'clock death snuffed out at last the flickering flame.

The only daughter, Mrs. Helen Taft Manning, was away for a short automobile ride when death occurred. The two sons, Robert and Charles, both of Cincinnati, had left Washington, after spending several days at their father's bedside.

Immediately the news was telephoned to the White House, President Hoover tendered to Mrs. Taft the entire facilities of the executive mansion. It was undecided tonight whether the body would lie in state in the East Room at the Capitol, or elsewhere.

Continued on Page 2, Column 4

COUNCILLOR CHOSEN FOR WARD THREE

Mr. W. F. Somers Given Substantial Majority Over Opponent in Yesterday's Poll

NO SPOILT BALLOTS FEATURE OF VOTING

The majority of the voters who attended the poll at Gordon Head School yesterday for the purpose of electing a successor to the late Councillor G. F. Watson, registered their approval of Candidate W. F. Somers. They gave him 101 more votes than his opponent, Mr. W. Stubbs, received, the count being 145 for Mr. Somers and forty-four for Mr. Stubbs. A feature of the polling was the fact that not one ballot was rejected, something of a record for any election, Mr. R. R. F. Sewell, returning officer, pointed out.

The successful candidate, Mr. W. F. Somers, has been a resident of the district for forty-four years and has always taken an active part in its affairs. He was a member of the Saanich Council for four years, from 1914 to 1918, inclusive, when considerable municipal work was undertaken and completed, and is at the present time president of the Gordon Head Fruitgrowers' Association, to which position he has been elected for twelve consecutive years. He has always enjoyed the confidence of a large number of the ratepayers of Ward Three, and last night expressed his thanks for the support which had been extended in his behalf, electing him to the vacant seat on the Municipal Council.

White House Is Scene of Red Parade

(Associated Press)

WASHINGTON, D.C., March 8.—Another Radical demonstration was staged in front of the White House today and, as on "Red Thursday," the police won.

Nicholas J. Pless was in a street car in front of the executive mansion, and as it arrived at the scene of the lively clash during the "unemployment" parade, he made a speech denouncing Imperialism and President Hoover.

Detective-Sergeant Richard Cox, a former prize fighter, also was a passenger on the trolley. He attempted to quiet Pless. Pless resisted, and in the fist fight that followed, he lost by what was described as a "wide margin," and also was arrested on a charge of disorderly conduct.

Seven participants in the disturbance in front of the White House, were fined in Federal Court yesterday. All gave notice of appeal. A "protest" meeting held last night as a result of the arrests was not attended by disorder.

EGG POOL ELECTS NEW EXECUTIVES

NEW WESTMINSTER, March 8.—At a meeting here of the British Columbia Egg Pool, the following officers were elected: President, Mr. G. P. Wallace, Ladner; vice-president, Mr. J. C. Diederichs, Burquitlam; directors of the Canadian Egg Pool, Messrs. G. P. Wallace, Allister Forbes, of Cobble Hill, and G. M. Swan, of Fanny Bay.

GIRLS' BAND FORMED HERE

Organization Is First of Kind in Canada—Is Led by Bandmaster Arthur Hodgkins

FIRST CONCERT SET FOR APRIL

A musical organization which is certainly without parallel in Canada, and which probably has no counterpart in the whole of the North American continent, has been working away quietly for the past six months in Victoria, and is now about to make its first public appearance. This is the Victoria Girls' Band, an aggregation of young bandswomen ranging in age from thirteen to twenty years. Their first concert is to be early in April, Mr. Arthur Hodgkins, the bandmaster, announced last evening. Smart military band uniforms of cream serge trimmed and lined with red satin, with military cape and peaked cap, were ordered some time ago for the musicians, and are expected here in a few days' time, so the band's first progress through the city will be a spectacular event in more than one respect.

Bandmaster Hodgkins will be remembered as the leader of the Victoria Boys' Band which was sent by

Continued on Page 16, Column 5

Panama Isthmus Quake Centre Is Now Established

COLON, Panama Canal, March 8.—The epicentre of the earthquake which was felt last night in the Isthmus of Panama was established today as having been about sixty miles northwest of Balboa, in the neighborhood of the San Blas Islands. A known fault runs southwest of Balboa.

Cracked walls are reported in the Canal Zone Administration Building, on Balboa Heights, and in the Masonic Building at Cristobal.

PATROLMAN SHOT

DETROIT, Mich., March 8.—Patrolman Dayton A. Winegar, was shot to death at 9 a.m. today in a gun battle on St. Aubin Avenue with two robbers who were fleeing with $8,000 obtained in a haberdashery holdup. The robbers escaped.

Smart Spring Shoes

For Particular Women

We invite you to come and see the latest creations in Smart Shoes by the world's cleverest style creators. Complete your Spring attire with "Cathcart's" shoes.

Wm. Cathcart Co. Ltd.

1208 Douglas Street Phone 1125

CASCARA AND DANDELION TABLETS

A pleasant, safe and purely vegetable compound for biliousness, sick headache and dizziness. Quickly relieves constipation and all liver complaints.

Campbell's, the original tablets. Box ... 25c
5 boxes for ... $1.00

THE OWL DRUG CO., LTD.

Campbell Building Fort and Douglas — Prescription Specialists — W. H. Bland, Mgr. Phone 135

Early Seed Potatoes Early Seed Potatoes

Early Surprise, Sharpe's Express, Wee McGregor, Irish Cobbler
All Kinds of Guaranteed Vegetable Seeds and Fertilizers in Stock

SYLVESTER FEED CO.

Tel. 413 709 Yates Street

EVENTUALLY YOU WILL BUY AN **ATWATER KENT**

SCREEN-GRID RADIO—WHY NOT NOW?

The radio frequency amplification of Atwater Kent Screen-Grid Receivers is rated at about fiftyfold per stage, which compares to a maximum of about eight per cent per stage for old-style three-element tubes. No. 10055 Console ... $212.50

H. D. MAINWARING & CO.

615 Fort St. Phone 6011

WATCH FOR OTHER REASONS FOR A K SUPERIORITY

DR. H. LUTHER MAY BE CHIEF OF REICHSBANK

Continued from Page 1

Plan is ratified by all the necessary Governments.

Dr. Luther has had no banking, but considerable financial experience, and it is considered that his high qualities as a man of backbone and character are more important than his ignorance of technical bank details, which can be learned. Representatives of foreign banks in Berlin unanimously believe that the choice of Dr. Luther would be excellent, as the alternative—namely, electing a member of one of the larger German banks—would not only increase the already existing rivalry between these institutions, but it might make the new Reichsbank head subject to local banking influence.

It is notable that the stock exchange made a recovery today and almost regained all that it lost yesterday when news of Dr. Schacht's resignation became public.

CITY TEMPLE

CLEM DAVIES, B.A., B.D., D.D., Minister

11 A.M.

"PARENT-OLOGY"

7:30 P.M.

STIRRING DRAMA

"The Oriental Question"

ROSS JUNG

In the Leading Role and Talented Cast Including George Durham

Produced by Dr. Davies

Temple Choir and Orchestra

GEORGE DOWNARD Directing

NO RESTRICTIONS
ALL WELCOME

Doors Open 6:30 P.M.

ROYAL VICTORIA

Batchelor's Cash and Carry

THREE STORES

People's Cash ... Yates St.
Self Service ... Douglas St. Popular ... Douglas St.

Monday Specials

Postum, large tins	43c	2 in 1 Blacking, tins	10c
Nice New Dates, 4 lbs.	25c	Mazola Oil, 2's	64c
Sunlight Soap, per carton	18c	Strawberry and Apple Jam, tins	35c
Nu Kraft Cheese, each	20c	Orange Marmalade, quart sealers	33c
Solid Pack Tomatoes, 2's; 2 tins for	21c	Jameson's Tea or Coffee, per lb.	49c
Bon Ami, tins	15c	White Beans, 4 lbs. for	25c

GOVERNMENT OF BRITAIN IN TROUBLE

Continued from Page 1

that the party had grown increasingly impatient with the Government's "continued failure" to make any real attempt to grapple with unemployment. It had therefore decided, beginning Monday, to push the Liberal proposals for remedying that condition which were brought forward during the campaign, Mr. Lloyd George starting the ball rolling with a challenging speech.

Those proposals embraced a wide programme of public works which, the Liberals said, would not only make a big cut in unemployment but would increase the economic equipment and strength of the nation.

"It can be assumed that from Monday onward," the statement added, "the Liberal party will maintain constant pressure on the Government with regard to its unemployment policy and that the period of truce on this question is definitely at an end."

The Liberal party statement declared that its campaign may not only prove a source of embarrassment to the Government but may easily provoke a crisis within the Labor party itself.

MR. BALDWIN'S MOVE

The action aroused interest in political circles, especially in view of the fact that a few days ago the Conservatives, through Rt. Hon. Stanley Baldwin, former Prime Minister, introduced a vote of censure which is to be moved formally by him on March 13. Besides unemployment, this attack is to be based upon continued depression in trade and alleged dilatory tactics by the Government on tariff questions.

Earlier, too, the Liberal party had announced its intention of continuing its fight on the Government's Coal Bill.

That measure recently passed its second reading by nine votes, through the grace of four "Ayes" registered by members of the Liberal party coupled with eight abstentions by other members of the same political organization. All Conservatives who were present at that session voted against the Government.

FIRST PARTY OF BRITISH YOUTHS DUE

Continued from Page 1

cation to the boys in acquainting them with farm methods in the country and every opportunity will be taken to supply them with needed information along this line.

The provision for them there is being taken care of, and tents, beds, cooking utensils and food is being supplied. These will be utilized in making the boys comfortable while they are resident at the farm.

Already seventeen applicants have asked for boys, and there are more requests coming in daily. The greatest care is being exercised in the placing of the boys, so that they may obtain full knowledge of the various lines of farming which they wish to take up.

The work, as far as the province is concerned, is under the charge of Dr. W. H. Gaddes, colonization commissioner for British Columbia. He is being assisted in every way by the district agriculturists in the different districts, special care being taken to see that the boys are provided with good comfortable homes. The boys will be placed on farms devoted to dairying, to fruit raising, or to mixed agricultural pursuits, as they may desire, so that they may follow the line of operations for which they are especially adapted.

TO DRILL FOR COAL BESIDE SOOKE HARBOR

Continued from Page 1

is being carried out near Whiffen Spit, nearly opposite the home of Mr. A. Kahout, is for the purpose of locating coal.

The geological reports which deal with this Island have not so far given indications of coal at Sooke Harbor, though it is reported farther west than the harbor. Mr. Hodgson has had long experience, however, and is undertaking the task.

He will be absent from the city for something like a month. On Saturday he went to the location and turned the first sod in connection with the plans for drilling. The drill will arrive by the Canadian National Railways from the Mainland and will be unloaded at Saseenos, whence it will be transferred to the spot where the drilling will be carried on.

In the absence of Mr. Hodgson, Mr. W. D. Brubaker will be in charge of the operations as superintendent.

GRANDVIEW FRESH AIR ELECTRIC BROODER

NONE BETTER — FREE FOLDER

GRANDVIEW SHEET METAL WORKS LTD.

VANCOUVER B.C.

Former President on Visit Here

—Photograph by Chapman.

THE above picture was taken in Beacon Hill Park in October, 1920, on the occasion of the visit of the Grand Trunk Railway Arbitration Board to Victoria. Mr. W. H. Taft, former President of the United States, and Sir Thomas White, former Minister of Finance of Canada, who were two of the commissioners, the chairman being Sir Walter Cassels, are shown in the picture, with their host, Mr. John Hart, then Minister of Finance of British Columbia, who represented the Government on the occasion. Messrs. A. C. Flumerfelt, John Cochrane, J. L. Beckwith, H. A. Beckwith and the late Mr. A. E. Todd will be identified in the group.

Ex-President Taft Is Taken By Death After Long Illness

Continued from Page 1

Final funeral arrangements will not be made until the sons reach Washington, probably tomorrow. Already, however, plans had been made tonight for the attendance of all of the ranking officials of the Government, which Mr. Taft served, in humble and high place, for four decades.

STORY OF HIS LIFE

Former Chief Justice Taft was born at Cincinnati, September 15, 1857. His father was Alphonso Taft, who was Attorney-General of the United States in 1876-1877, and his mother was Louisa Maria Torrey Taft. The ex-Chief Justice received his early education in Cincinnati, and after being graduated from high school went to Yale University, where he was graduated in 1878. He stood second in a class of 121 and was salutatorian and class orator. He took his law course at the Cincinnati Law School, where he was graduated in 1880. There, as at Yale, he maintained his high standing as a student, and when graduated divided first prize with another member of the graduation class.

WAS LEGAL REPORTER

For a few months he worked as a legal reporter for The Cincinnati Times (owned by his brother, C. P. Taft), and then for The Cincinnati Commercial. Early in 1881 he was appointed assistant prosecuting attorney of Hamilton County (in which Cincinnati is situated), but resigned in 1882 on being appointed collector of internal revenue of the United States for the first district of Ohio. The work was distasteful, however, and in 1883 he resigned to return to the law.

From 1885 to 1887 he served as assistant solicitor to Hamilton County, and in the latter year was appointed judge of the Superior Court of Ohio to fill a vacancy. He was elected by the people in the next year and served until 1890, when he was appointed Solicitor-General of the United States by President Benjamin Harrison. His work in connection with the drafting of the Sherman Anti-Trust Act and with the Bering Sea controversy attracted attention.

In 1892 he was appointed a judge of the Sixth Circuit, United States Court, and became known as a fearless administrator of the law.

UNIVERSITY PROFESSOR

In 1895-1900 Judge Taft was professor and dean of the law department of the University of Cincinnati.

A movement to elect Mr. Taft president of Yale University gained some strength in 1898-99, but was promptly checked by him, on the ground that the head of a great university should be primarily an educationist.

In 1900 he was asked by President McKinley to accept the presidency of the Philippine Commission, charged with the administration of the islands. Though he had been opposed to the acquisition of the Philippines, he did not believe that the inhabitants were capable of self-government, and he foresaw some of the difficulties of the position. Yielding, however, to the urgent request of the President and his Cabinet, he accepted, and served from March 13, 1900, to February 1, 1904. On the establishment of Civil Government in the islands, on July 4, 1901, he became Governor, ex-officio.

ENTERS CABINET

Finally, feeling that his work was accomplished, Mr. Taft returned to the United States to become Secretary of War from February 1, 1904. With a party of Congressmen he visited the Philippines on a tour of inspection, July-September, 1905, and in September, 1906, on the downfall of the Cuban Republic and the intervention of America, he took temporary charge of affairs in that island, September-October.

In the next year, March-April, he inspected the Panama Canal and also visited Cuba and Porto Rico. He again visited the Philippines to open the first Legislative Assembly, October 16, 1907, and returned by way of the Transsiberian Railway. On this tour he visited Japan, and on October 2, at Tokio, made a speech which had an important effect in quieting the apprehensions of the Japanese on the score of the treatment of their people on the Pacific Coast.

ELECTED PRESIDENT

With the approach of the presidential election of 1908, President Roosevelt reiterated his pledge not to accept another nomination, and threw his immense influence in favor of Mr. Taft. At the Republican convention, held in Chicago, in June, Mr. Taft was nominated on the first ballot, receiving 702 out of 980 votes cast. James S. Sherman, of New York, was nominated for Vice-President.

During the campaign, many prominent Labor leaders opposed the election of Mr. Taft, on the ground that his decisions while on the bench had been unfriendly to organized labor. In the campaign, Mr. Taft boldly defended his course from the platform, and apparently lost few votes on account of this opposition. At the ensuing election in November, Taft and Sherman received 321 electoral votes against 162 cast for William Jennings Bryan and John W. Kearn, the Democratic candidates.

PROPOSES REFORMS

In his inaugural address, March 4, 1909, President Taft announced himself as favoring the maintenance of enforcement of reforms initiated by President Roosevelt, including a strict enforcement of the Sherman Anti-Trust Act, an effective measure for railway rate regulations, and the policy of conservation of natural resources; the revision of the tariff on the basis of affording protection to American manufactures equal to the difference between home and foreign cost production; a graduated inheritance tax; a strong navy as the best guarantee of peace; postal savings banks; free trade with the Philippine Islands, and mail subsidies for American ships. He also announced his hope to bring about a better understanding on the negro problem.

In accordance with his pre-election pledge, Congress was called to meet in extra session on March 15 to revise the tariff. Hearings had been previously held by the Ways and Means Committee of the House of Representatives, and a measure was promptly reported. After passing the House it was sent to the Senate, where it was much changed. The final Payne-Aldrich Act was approved by the President on August 5, 1909, though in many respects it was not the measure he desired.

The wish to meet the people of the different sections of the country and to explain his position upon the questions of the day led the President to taking (September 14, 1909), a tour, which included the Pacific Coast, the Southwest, the Mississippi Valley and the South Atlantic States, and during which he traveled 13,000 miles and made 266 speeches.

RECIPROCITY CAMPAIGN

He endeavored in 1911 to secure reciprocity in tariffs with Canada. The measure was approved by the Congress of the United States, but in Canada it was defeated. Meanwhile wide public interest had been awakened in the conservation of national resources, and the President's attitude was attacked by the Conservationists.

In 1912 the President signed the Panama Tolls Bill, exempting American coastwise shipping from tolls, affirming that it did not violate the Hay-Pauncefote Treaty and that the United States had the right to fortify the canal. At the same time he expressed a readiness to arbitrate the question with Great Britain, who had protested.

LIFE AMBITION

That Mr. Taft's life ambition was to be Chief Justice was indicated by an incident long before he had been mentioned as a candidate for President. The incident took place at one of the receptions at the White House during the Roosevelt administration and during a talk participated in by Mr. and Mrs. Roosevelt and Mr. and Mrs. Taft. Colonel Roosevelt, it was said, was making predictions as to what the future had in store for Mr. Taft and declared that eventually he would be called to one of the two highest positions in the country.

"Make it Chief Justice," broke in Mr. Taft.

He had no more than completed the sentence when Mrs. Taft expressed her desire; "Make it President."

From the time he ascended the Bench as Chief Justice, Mr. Taft strove to improve the machinery of the court to expedite the settlement of the vast amount of litigation consantly before the court. With this end in view he made a trip to England in 1922 to determine the characteristics of the English courts that enabled them to dispose of a great many cases expeditiously. The trip was in response to an invitation extended by Sir John A. Simon, then head of the English Bar and a former Attorney-General of Great Britain.

ACCORDED HONORS

While making his study of the various English courts, he sat upon the benches with the judges and in each instance was accorded honors the like of which had seldom been bestowed upon a visiting jurist. He was made an honory bencher of the Middle Temple, an honor that had been conferred previously upon two American Ambassadors, Joseph H. Choate and John W. Davis. His first social engagement of the visit was the Pilgrims' dinner, at which he was accorded a spontaneous welcome and received messages from His Majesty the King, the Prince of Wales, the Duke of Connaught and many others.

Upon the arrival of Mr. and Mrs. Taft in London, the King expressed a desire to meet them, and when the presentation was arranged for a few days later, the King let it be known that Mr. and Mrs. Taft were to be accorded the same honors granted to former chiefs of state of European powers. So that instead of passing Their Majesties with a bow and curtsy, Mr. and Mrs. Taft were received privately by the King and Queen and members of their family in the picture gallery of Buckingham Palace half an hour before the formal court reception. They then accompanied the rulers to the Throne Room with Chief Justice Taft at the right side of the King and Mrs. Taft at the left side of the Queen. Mr. Taft appeared in his judicial robes, while Mrs. Taft was attired in full court dress.

Another event at which precedent was established by Chief Justice Taft at English social functions was a luncheon given in his honor by Ambassador Harvey, at which the King and Queen were guests. Mr. Taft wore the conventional evening dress, being the only male guest not attired in knee breeches.

During his stay in England, Mr. Taft received the honorary degree of Doctor of Laws from Cambridge University and Doctor of Civil Law from Oxford and Aberdeen Universities.

SERVED ON MISSIONS

Besides the various public offices which he had filled, Mr. Taft served the Government on numerous missions. In 1904 he was sent to Rome by President Roosevelt to confer with the late Pope Leo XIII concerning the purpose of agricultural lands and religious orders in the Philippine Islands.

Mr. Taft was appointed a member of the National War Labor Conference Board in 1918 and was co-chairman until the board was dissolved in August, 1919. He served as president of the American National Red Cross from 1906 to 1913; president of the American Bar Association in 1913 and of the American Academy of Jurisprudence in 1914. He also served for several years as president of the League to Enforce Peace.

Mr. Taft's brothers were Henry W. Taft, who practiced law in New York from the time he was admitted to the Bar, and Horace Dutton Taft, headmaster of the Taft School at Watertown, Conn. Charles P. Taft, editor and publisher of The Cincinnati Times-Star, was a half-brother.

The Chief Justice was an ardent baseball fan and frequently attended the games in Washington as well as in other major league cities. He was personally acquainted with many star players of the National and American Leagues.

Mistress—I told you to take all those decorations down.

Maid—So I have, all but the mistletoe—I wasn't sure if you'd finished with that ye*

Time-Tested Since 1864

The Huron & Erie began to serve savers before Confederation.

It is now one of the ten financial institutions in Canada having a Paid up Capital of $5,000,000 or more.

4% on Deposits

We aim to pay courteous attention to all transactions.

The Huron & Erie MORTGAGE CORPORATION

"Older Than the Dominion of Canada"

1205 Government St.

H. B. HUNTER, Manager

.... fine new utility Suits with two pairs of pants

SUCH a practical idea! The suit lasts longer and keeps its smartness longer with two pairs of pants to divide the wear and tear. And these suits are very stylishly cut from good strong English tweeds and hard-finished twists in most attractive greys and browns.

Priced from

$35

W. & J. WILSON

MEN'S AND BOYS' CLOTHES
JAEGER WOOLLENS—BURBERRY COATS
Established 1862

1217-1221 Government St. Phone 809

Roses Roses

B.C. Grown

Choice of Fifty Varieties. Each ... 50c

PACIFIC FEED COMPANY

618 CORMORANT STREET

Beatty Bros. Limited

Electric Washers

PHONE 8417

Come in and Look These Washers Over.

We Will Trade in Your Washers.

1609 DOUGLAS STREET

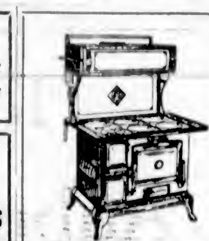

THE "BURBANK" All-Enamel

A highest quality range with the modern all-enamel finish. See it today. Terms from $1.00 A Week

Hatt's Hardware

1418 Douglas Street

Marketing Board Wanting Another Hundred Million

(Associated Press)

WASHINGTON, March 8.—President Hoover today asked Congress to appropriate $100,000,000 to be immediately available as a part of the $500,000,000 revolving fund authorized under the Agricultural Marketing Act.

This sum is in addition to the $150,000,000 already authorized for the board by Congress.

The presidential communication was addressed to Speaker Longworth. It said the time had arrived when further funds were needed by the board.

"The great universities of the world have more power than any Government—more power than armies and forts and ships."—Nicholas Murray Butler.

There's a big difference between people who try and trying people.

Bothered With Pimples on Face a Year. Healed by Cuticura.

"The trouble began with little red pimples appearing all over my forehead. They festered and scaled over and itched and burned during the night, causing me loss of sleep. The pimples spread all over my face and bothered me about a year.

"I tried other remedies without success when a friend advised me to try Cuticura Soap and Ointment. I sent for a free sample and it helped me. I purchased more, and after using one cake of Cuticura Soap and one box of Cuticura Ointment I was completely healed, in about two months." (Signed) Miss Alice Strome, Englefeld, Sask.

Soap 25c. Ointment 25 and 50c. Talcum 25c. Sold everywhere. Sample each free. Address Canadian Depot: J. T. Wait Company Limited, Montreal.

Delicious Roasts

What wonderful meats here! Tender, clean, fresh meats that capture the fancy of even the most choosing appetite.

Pot Roast, per lb., 22¢ and	20c	Boneless Stew, lb.	22c
Prime Rib Roast, lb.	28c	Lamb Stew, lb.	20c
Pork Leg Roast, lb.	29c	Sausage, Beef, 2 lbs.	25c
Loin Pork, lb.	32c	Sausage, New England Special, lb.	35c
Shoulder Spring Lamb, lb.	26c	A Real Nice Sausage	

For Fresh Vegetables, Phone 2368

New England Market

750 Yates St. Opp. Dominion Hotel Phone 2368

Victoria Baggage Company

H.M. Mail Contractors

OUR SPECIALTY
Furniture Moved, Crated and Shipped
Pool Cars for Prairies and All Points East

We Can Save You Time and Money. Largest Vans in the City.

Phones 2505 and 2506

510 Fort Street

At the Royal

SHOES! SHOES!

Does not pay to have your shoes repaired. These lines must go out this week.

Men's, Women's Boys' and Children's

FINAL CLEARANCE

Bargains That Will Surprise You

Royal Shoe Store

636-638 Yates Street

"Why are you and your little sister always quarreling?"

"I don't know, dad, unless she takes after mother and I talke after you."

Mother: "Now, Jackie, don't let me speak to you again."

Jackie: "But how can I stop you, mother?"

AYRSHIRES MAY COME SHORTLY

Lifting of Embargo on Cattle in Old Country Will Permit Importations of Stock

B.C. TO BENEFIT BY RELAXATION

The embargo against the admission into Canada of cattle from England and Scotland is being lifted. This is the information received by the Department of Agriculture of this province from Dr. J. H. Grisdale, Deputy Minister of Agriculture at Ottawa. The embargo has been on since September 16 last year, following the location of foot and mouth disease in the old land.

This has been effectively dealt with by the British authorities, it would appear, and a clean bill of health is again possible on cattle shipped from that country.

The embargo is being lifted as far as Scotland is concerned as from the date of today, March 9. The ban on English stock will be lifted from March 14.

VALUE TO B.C.

The information is of importance to this province, which was the first one in the Dominion to enter into an arrangement with the Empire Marketing Board whereby co-operation would be afforded between the Department of Agriculture here and that board, looking to the shipping from the Old Country of purebred cattle for the improving of stock in this province.

It will be recalled that the embargo was placed upon cattle shipments from the Old Country very shortly after a shipment of purebred Ayrshires had been made by Scottish breeders to the University of British Columbia. This interfered with future plans for further shipments of stock, in which Mr. J. C. Dun-Waters, of Fintry, was deeply interested.

In anticipation of the lifting of the embargo, Mr. Dun-Waters has been busy arranging for another shipment of Ayrshire purebred cattle to the province. This will include some fifty of this variety from well-known stock farms, and which, it is expected, will arrive early in British Columbia for distribution in the different sections of the country interested in Ayrshires. The authorization of the shipment is now being made, following the notice from Ottawa that the embargo is off.

PROCEDURE ADOPTED

Before any consignment may be shipped under this arrangement between the Empire Marketing Board and the Province of British Columbia, it is necessary for the person in charge of the consignment to have the approval of the Department of Agriculture of British Columbia and the Breeders' Association of the breed to which the consignment belongs.

There must then be the approval of the Old Country Breeders' Association of the breed represented, and in turn the Empire Marketing Board, before the cattle may be shipped under the plan for the dividing of the cost of transportation to British Columbia.

In carrying this plan out, Mr. F. A. Pauline, Agent General of the province, is the medium through which the relations with the Empire Market Board are carried into effect.

An early shipment of purebred Ayrshires may therefore be expected in a short time to leave the Old Country for British Columbia.

THE OLD HOME REMODELLED

We Remodel Old Buildings, Prepare Plans and Build New

311 Bank of Toronto Building. Factory, 843 Colville Road, Esquimalt. Phone 3450

George E. Hutchinson, President. Rod H. MacLeod, Secretary-Treasurer.

BICYCLE SAFETY FIELD DAY HELD

Demonstration Attracts Large Number of Pupils at Royal Athletic Park

Boys and girls representing every graded school in the city, together with many others from the High School and parents of many of the youngsters, held full sway at Royal Athletic Park yesterday morning, to witness the bicycle safety demonstration by Mr. Fred St. Onge, and to enter the competition in the various events.

It was an unique programme from start to finish. Enthusiasm was at a high pitch, and cheering for the riders was very consistent. The programme got away to a fine start promptly at 10 o'clock, commencing with the motion picture man filming the crowd for the news weeklies. Mr. St. Onge followed with his safety demonstration. Here the safety expert had ample room to show the correct and incorrect methods of cycling. Great interest was shown by those present in this part of the programme, and many of the riders were able to compare the adjustments of their own steeds with that of Mr. St. Onge.

George Jay School accounted for the greatest number of riders on the field and was awarded the Safety League Trophy Cup. Two joycycle races were run off in quick succession. In the class five to seven years, Harry Morris, of Central School, won, with Donald Forest, of Oaklands School, a close second. In the seven to ten-year-old class, Anna Peden, of George Jay School, took first, while Wilfred Price, of Oaklands, came second. Sixteen riders out of more than 300 who attempted to ride the narrow plank, were tied for first place on the first round; elimination started then until the number of riders had dwindled down to five in the running.

In the final ride over the narrow path, Jack Valo, of Oaklands School, won first prize with a total of 978 feet or six times and 78 feet; this is far ahead of the score turned in here at Beacon Hill Park two years ago. John Stewart, of North Ward School, ran second with 955 feet or six times and 55 feet. Douglas Gent had a score of 705 feet for third place. Robert McVey was fourth, with a total of 650 feet, and James Haslan won fifth prize by covering 565 feet. In the newspaper contest Louis Schmels, of High School, had ten points to win first prize; Norman Duckworth, of High School, took second with a score of nine points; J. Casilo was third, J. Inig fourth, and E. Charles fifth.

Before the conclusion of the programme, Torchy Peden gave an exhibition of speed riding, much to the pleasure of those present.

The whole affair was brought to a close with cheers for Mr. St. Onge and the Safety League. The crowd was estimated at several hundred, which was considered fine for a cold, chilly day that greeted the enthusiastic youngsters.

"*The Sporting Thing to Wear*" *for Early Spring Days*

A New **'Golflex'** *Frock*

Featuring this week a splendid showing of the popular "GOLFLEX" FROCKS with their unusual styling and rich new colorings—in one, two and three-piece styles. Come in and see them.

At $25.00 to $47.50

IN THESE CHARMING NEW COLORS:

—Hydrangea Blue
—Elfin Green
—Sunflower Yellow
—Cashew Tan
—Pirate Red
—Dome Blue
—White Pine Green

This Week We Feature a New "Golflex" Cardigan Suit at $35.00

This smart "Golflex" Cardigan Suit is made of "Jonetta," a new and smart fabric. It is man-tailored, of course, with details that are unmistakably "Golflex" . . . piquant short sleeves, an adjustable neck, a shirt collar with four-in-hand tie of contrasting color, and a slim-line skirt that achieves freedom of action from its side plaits starting below the hips. Unusual value at..... **$35.00**

SOLD EXCLUSIVELY IN VICTORIA BY

Angus Campbell & Co., Ltd.

1008-10 Government Street

To Get as Much as Auburn Offers You Have to Pay Much More

Model 125 AUBURN Straight EIGHT **$2570**
130" WHEELBASE 125 HORSEPOWER

TO EQUAL AUBURN'S HORSEPOWER - **$2650**

TO EQUAL AUBURN'S WHEELBASE - **$3100**

TO EQUAL AUBURN'S HORSEPOWER - **$3150**

TO EQUAL AUBURN'S WHEELBASE - **$2890**

Model 8-95 AUBURN Straight EIGHT **$2070**
125" WHEELBASE 100 HORSEPOWER

It is not an accident that Auburn enables your dollar to buy more; more power, more strength, more room, more comfort, more endurance, and more value! Auburn's 1930 program is the logical result of long-time planning. As public demand for Auburn's distinctive design and character has steadily increased, Auburn has enlarged its production capacity out of earnings. The benefits of this program are passed on to the public in the form of continually better cars for less money. Today Auburn takes undisputed front-rank position in the Straight Eight field. Prove it for yourself by comparing the Auburn cars with others, by asking owners who drive them and by driving them yourself. Since the purchase of an automobile, in the last analysis, is a business proposition, we invite you to verify our claim that Auburn gives the most value for the least cost. With more than five years accumulative experience in Straight Eight specialization, Auburn protects your investment. Your Auburn Straight Eight is a time-tested, perfected, and proven automobile.

AUBURN

6-85 Sedan, $1,795; 6-85 Sport Sedan, $1,895; 6-85 Cabriolet, $1,795; 8-95 Sedan, $2,225; 8-95 Sport Sedan, $2,070; 8-95 Phaeton Sedan, $2,470; 8-95 Cabriolet, $2,225; 125 Sedan, $2,720; 125 Sport Sedan, $2,570; 125 Phaeton Sedan, $2,020; 125 Cabriolet, $2,720. All Prices Delivered at Victoria Fully Equipped.

AUBURN MOTORS LIMITED

Quadra Street—Between Yates and Johnson Phone 9227

FEDERAL COUNCIL APPROVES BASIS

Settlement at Hague Wipes Out Remaining Obligations From St. Germain Treaty

By A. R. DECKER

(Copyright, 1930, by The Chicago Daily News Foreign Service.)

VIENNA, Austria, Mar. 8.—The Austrian Federal Council has unanimously accepted the agreements negotiated by Chancellor Johann Schober at The Hague during the Young Reparations Conference and at Rome with Premier Mussolini, and has voted its thanks to the head of the Government.

Explaining the significance of The Hague agreement before the Austrian League of Nations Society, Chancellor Schober declared: "The Hague treaty frees Austria from obligations which might remain from the treaty of St. Germain. We attained the three goals we had set for ourselves at The Hague: First, cancellation of reparations; second, removal of the general mortgage the creditor nations had on Austria, and third, liquidation of the past.

"Austria now has the duty and right to take a place among the nations as a free people and strive for a better future."

In his address, Chancellor Schober also said that Austria owed much to the goodwill of the powers at The Hague, which recognized that the diminutive Austria of today could not justly be required to pay the fantastic sums asked in the treaties made directly after the World War.

As far as Austria is concerned, The Hague agreement is the final liquidation of the war.

AMPHION HALL

A Perfect Palace—739 Yates St.

Comfortable, strictly high-class, homey rooms for entertainments of all kinds. Oak floor, 44 x 80, for dancing, and grand piano for musicales. Four hundred chairs, thirty card tables and plenty of heat for card parties. Large kitchen, silver, dishes and tables for select dinners. Fine elevator. Carpet for floor for large lectures.

Rents From $12.50 Up.

We do all cleaning. Man always in attendance. For appointment see

The Griffith Company

Arcade Bldg. Phone 1462

WOOD $4.00

Per Cord. C.O.D.

LEMON, GONNASON COMPANY, LTD.

Phone 77 2324 Gov't St.

Seafront Estate

25 ACRES, OF WHICH 17 ACRES IS IN PASTURE and 8 acres in park and pleasure gardens; 300 yards of protected sandy beach. The residence comprises 7 well-arranged rooms, oak floors in living-room, modern plumbing; electric light and never-failing supply of fresh water, piped throughout house, outbuildings and gardens. The house commands magnificent views across Saanich Inlet, and is protected from prevailing winds. There is also a well-built 4-room bungalow, with modern plumbing; launch house and marine ways, also boathouse, stables, garage and workshops, all with electric light. The whole is in A1 condition. Owner, leaving country, reduces price to **$18,000**. We recommend this estate to anyone wishing a secluded and attractive country home.

COLES, HOWELL & CO.

638 View St. **Limited** Phone 65

This Life

By J. H. Striebel

The end of a perfect day, or so it might be said, but in sister's life it's anything but perfect, don't you

MUCH DYNAMITE IN HANDS OF THIEVES

Theft of Large Quantity of Explosive Is Reported to Police of Vancouver

VANCOUVER, March 8.—Enough dynamite to destroy an entire city block or to blow every safe in Vancouver, is in the hands of thieves today.

F. Galloway, city foreman, reported at 9 o'clock yesterday morning that forty sticks of dynamite, 100 percussion caps and a blasting battery were stolen from the scene of road operations between Twenty-Second Avenue and Clinton Street. The explosive was taken from a tool house. Police found in a bush nearby the box which had contained the dynamite.

Crackamen are able to boil dynamite into nitroglycerin "soup." It is thought that the robbery is the work either of safe blowers or youths out for mischief.

First Skater: "What are you laughing at?"

Second Skater: "That fellow at the other end of the pond whom we couldn't bear."

"But what about him?"

"Well the ice couldn't bear him, either."

Acreage Bargains Extraordinary

6¾ ACRES, REDUCED $1,000 THIS WEEK, with wonderful view over lake and surrounding country for miles; on main paved road, 15 minutes' car from town; water easily obtainable. Owner will accept any reasonable immediate offer.

11 ACRES, 4½ miles out. A well-built house that cost $8,500; barn, garage; nicely-laid-out grounds, tennis court; excellent orchard, best varieties, and including another modern house, with paneled sitting-room, open fireplace, etc., which can be sold separately any time at $2,250. REDUCED THIS WEEK, THE WHOLE AT QUICK SALE **$6,500**

2 Acres and Smaller House **$2,250**

Pemberton & Son

Phone 388 Saanich Dept. Fort Street

QUEENSWOOD offers many very attractive sites in natural surroundings with seafrontage commanding a magnificent view of Haro Straits. It is in close proximity to the centre of the city; about 15 to 20 minutes by motor. It is subdivided into parcels from 2 to 5 acres. Services, water, electric light and power and telephone.

Apply to

Swinerton & Musgrave, Ltd. **Girdwood & Co., Ltd.**

Or Any Member of the Real Estate Board

The Daily Colonist

Established 1858

The Colonist Printing and Publishing Company, Limited Liability.

J. L. Taft, Business Manager.

Subscription Rates by Carrier and by Mail in Districts Contiguous to Victoria, Served by Colonist City Carriers:

Yearly	$12.00
Monthly	1.00

All subscription rates payable in advance. Mail subscribers are requested to make all remittances direct to The Daily Colonist.

Subscribers in ordering change of address should be particular to give both old and new address.

Subscription Rates by Mail:

To Canada, Great Britain, the United States and Mexico, except districts as above:

Yearly	$6.00
Half-Yearly	3.00
Quarterly	1.50

Sunday, March 9, 1930

"ORDERLY MARKETING"

The Wheat Pool maintains that the great falling off in the earnings of the railroads of the Dominion during the past few months is only due in part, and in comparatively small part, to the failure of the wheat crop to move out of the elevators for shipment overseas. The Pool offers no explanation of what are the other causes which have made the railways suffer such heavy losses. The Pool, moreover, maintains that it is not holding back wheat; that shipments can go forward at any time, which is an undoubted fact, if purchasers will pay the price which the Pool believes should be secured. The Pool has never said what price it will entertain as a favorable one. It could have sold millions of bushels of the 1928 and 1929 crop at prices at least twenty cents a bushel in advance of those that obtain today. It lost the opportunity, and now, when it can only sell at a loss as compared with the expectations of the producers, it continues to hold on in the hope that within a few months a price nearer its anticipation can be secured.

The process of "orderly marketing" on which the Pool has prided itself has not worked during the present Winter. It has not worked because the demand has not existed for the Canadian product at the price that the Wheat Pool thinks should be obtained. "Orderly Marketing" if it is "orderly" should obtain under any economic conditions. The present situation has reached the proportions of a national issue because of its influence on national economics. What are the obligations of the Wheat Pool to the banks of the country and what is the extent of the guarantee for these being given by the Governments of the Prairie Provinces? Is the security ample in view of the present prices of wheat? Toronto Saturday Night in a recent issue made the statement that the Wheat Pool bank loan on August 31, 1929, was $68,236,048, which was "obviously" secured by 48,358,585 bushels of wheat in storage and stocks for open scales contracts valued at $34,427,856. The Grain Trade News of Winnipeg says that the wheat held against this large open sales account would naturally form a very substantial part of the Canadian visible stocks of 104,000,000 bushels at the end of the last crop year. The Wheat Pool sold only 35,000,000 bushels of its members' holdings from May 1 to August 31. It has since taken delivery of 100,000,000 bushels, but exports of Canadian wheat from September 1 to December 31 totalled only 67,000,000 bushels, and of this amount only a part belonged to the members of the Wheat Pool. In the meantime the price level has declined over thirty cents a bushel and the heavy carrying charges continue to accumulate. The Wheat Pool should be more candid with the people of Canada as to the operation of its "orderly marketing" during the present Winter, its indebtedness to the banks, and, generally speaking, what is to be the outcome of the situation as it now exists.

VIA SEYMOUR NARROWS

Tuesday's public meeting, summoned by Mayor Anscomb to discuss railway connection between Vancouver Island and the Mainland, with particular reference to enabling this part of the province to benefit through the coming development of the Peace River country, should be largely attended. The subject has come up more forcibly because of an effort on the part of Vancouver interests to have Ripple Rock in Seymour Narrows removed, on the ground that it is a menace to navigation. The proponents of the railway connection via Seymour Narrows hold it to be imperative that Ripple Rock should be left alone so that when the time comes for bridge construction the rock may be used as a base for the main pier.

Ripple Rock is a potential stepping-stone from Vancouver Island to the Mainland. There is a substantial public opinion in this city, and throughout Vancouver Island, that believes in railway connection with the Mainland in the interests of transportation development. This opinion has been strengthened by the desire in this quarter of the province to have a share in the trade arising through the opening of the great Peace River Country. It is a laudable desire and worthy of being fostered by every means to hand. What interest there is will be illustrated by Tuesday's meeting at the City Hall. There are enough forward-looking citizens in our midst to give both lead and impetus to a movement for promoting Vancouver Island's prosperity.

A GREAT AMERICAN

A notable figure in American contemporary history is no more in the death of Mr. William Howard Taft, who had a distinction unique in the United States in that he was the only man who ever held the first place in both the executive and judicial branches of government. Mr. Taft's career was an exceptionally meritorious one. It is a record of both legal and public service very varied, and carried beyond the allotted span for such performance. A native of Ohio, he began his legal service in that state as a county solicitor. From that position he rose to be a Circuit Judge. It is nearly thirty years ago since he first came into the limelight in a national and international way when he headed a Commission to the Philippine Islands, a service which he performed so well that he subsequently became governor of that dependency of the United States.

Mr. Taft served his apprenticeship for the Presidency of the United States as Secretary of War in the Roosevelt administration from 1904 to 1908. He might have had two terms at the White House had it not been for the schism in the Republican Party in 1912 which led to a Democratic victory and the election of Mr. Woodrow Wilson as President. Mr. Taft in that year returned to private life, in which he took the position of professor of law at Yale University. His talents were not to be denied by his country. In 1921 he was appointed Chief Justice of the Supreme Court, a position which he occupied until compelled to retire because of an illness which has proved fatal.

A man of unusually wide attainments, the late Mr. Taft rendered service of an exceptional quality to his country and had earned a reputation as an international figure of strength in the counsels of the United States. He possessed remarkable personal gifts, was a deep student of men and affairs, and whether as President or Chief Justice he upheld always the best traditions of both offices. His character remained unsullied in a country where the temptations in public office are great. He was a keen admirer of Canada and was a frequent sojourner here in the Summer time at Murray Bay. The legal profession of the Dominion held him in high respect because of his attainments. His death will be widely mourned, coming as it has at a time when he was entering upon a richly deserved retirement after years of strenuous endeavor.

DEFENSIVE REQUIREMENTS

The basis on which French claims are being placed before the London Naval Conference is that of the actual requirements of each nation France believes, moreover, that the problem before the conference is not parity but the elaboration of a plan that will be of use when the conference on general disarmament takes place at Geneva. M. Tardieu, the French Prime Minister, has alluded to the "unjust tyranny of mathematical formulae." He sees an attempt being made at the conference to apply the Washington ratios to France, so as to effect a reduction in the French Navy in certain categories.

France resents any tentative agreement between the United States and Great Britain on the subject of parity governing what other nations may be allowed to do in the interests of their national security. The Temps describes "parity" as not having advanced a solution of the naval problem, and as unlikely to facilitate it. In other words, France is not prepared to accept or reject an allotment of tonnage "on some mathematical proportion." She does not believe that the she should be dictated to by other nations as to what are the requirements for her national security. French opinion is unequivocal on this point, and France is right. In the last emergency a nation will decide for itself what its national requirements are in naval defence as well as in other matters.

Of all sites suggested for a new Court House in this city, that on land in the vicinity of the Parliament Buildings, recently acquired by the Government, is the most attractive. The Government should not be put to any new expense for a site. The land mentioned, fronting Government and Superior Streets, was presumably purchased for building purposes. A Court House close to the Parliament Buildings would be of special usefulness to the legal fraternity who have so much business to transact in the legislative corridors. They would have propinquity to the Provincial Library, and, above all, any scheme of governmental buildings in a capital ought to be in a group.

The report that is to be presented to the City Council on the subject of a desirable programme of improvement for the Dallas Road waterfront is very much belated. Victoria is to have a Service Council drawn from different public-spirited bodies. One of the first objects of such a council might well be to inquire into and advocate a campaign for civic beautification and additional recreational facilities. It could immediately justify its existence in public opinion by such a course of action, and the City Council would be galvanized into activity.

UNEMPLOYMENT

The figures of unemployment mount; the uncertainties created by the present Government with regard to the safeguarding and McKenna duties have checked the flow of capital into the protected industries. The certainty of a heavy increase of taxation in the next Budget has decreased expenditure. Mr. Snowden has nailed his colors to free imports, regardless of their effect on the working man, and the only certain increases of employment are to be in the Foreign Office, where more attaches are to be appointed to try and push our goods in protected countries.—National Review (London).

The Weather

Meteorological Office, Victoria, at 8 p.m., March 8, 1930.

PRECIPITATION AND TEMPERATURES

	Rain	Snow	Min.	Max.
Victoria	.02	--	36	47
Nanaimo	--	--	39	53
Vancouver	.44	--	36	40
Kamloops	--	--	30	48
Prince George	--	--	24	80
Estevan Point	.22	--	36	48
Prince Rupert	.10	--	36	40
Atlin	--	--	14	32
Dawson	--	--	6b	10
Seattle	.02	--	36	48
Portland	trace	--	36	50
San Francisco	--	--	50	58
Spokane	--	--	32	46
Los Angeles	--	--	50	64
Penticton	.02	--	24	51
Vernon	--	--	25	46
Grand Forks	--	--	23	47
Nelson	--	--	20	42
Kaslo	--	--	22	40
Cranbrook	--	--	25	42
Calgary	--	--	20	44
Edmonton	--	--	24	44
Swift Current	--	--	30	42
Prince Albert	trace	--	8	40
Qu'Appelle	--	--	22	36
Winnipeg	--	--	10	38

FORCASTS

Victoria and Vicinity—Moderate to fresh south and west winds, partly cloudy and mild, with showers.

Vancouver and Vicinity—Moderate to fresh south and west winds, partly cloudy and mild, with showers.

SATURDAY

Maximum	47
Minimum	38
Average	42
Minimum on grass	37

General state of weather, cloudy. Bright sunshine, 12 minutes.

5 P.M. WEATHER REPORTS

Victoria—Barometer, 29.98; wind, SW., 16 miles; raining.

Vancouver—Barometer, 29.92; wind, E., 6 miles; raining.

Kamloops—Barometer, 29.70; wind, E., 4 miles; cloudy.

Prince George—Barometer, 29.54; wind, S., 20 miles; fair.

Prince Rupert—Barometer, 29.72; wind, SW., 6 miles; fair.

Estevan Point—Barometer, 29.94; wind, NW., 8 miles; fair.

Tatoosh—Barometer, 29.96; wind, W., 10 miles; cloudy.

Portland—Barometer, 30.10; wind, SW., 8 miles; raining.

Seattle—Barometer, 30.00; wind, SW., 14 miles; raining.

San Francisco—Barometer, 30.00; wind, W., 14 miles; cloudy.

Note and Comment

By R. B. D.

Helen Keller—Were my Maker to grant me but a single glance through these sightless eyes, I would without question or recall choose first to see a child, then a dog.

Most of the priceless pearls of wisdom which fall from the lips of the sages and philosophers of the present day and are collected and published in the newspapers for the enlightenment and guidance of the common people are not new. Many of them are as old as the eternal hills. Some of them would never have been published if the men who dropped them were not successful manufacturers, fabulously wealthy traffickers in oil, shrewd manipulators of stocks and securities, temporarily popular politicians, or conservative or sensational theologians. In fact, nearly everything that is said by our sages and philosophers has been said before, and generally said much better than they are said in the revised versions.

* * *

But when Helen Keller speaks what she says proceeds directly from the heart and appeals directly to the hearts of her readers. We suppose there can be no more terrible affliction for any human being, or for any sentient being which is not human, than being born into a world of beauty with eyes that are blind to all the wonders of physical creation, to the changes of the seasons, to the blossoms upon the fruit trees in the Spring and the fruits upon the trees in the Autumn, to the arrival and the departure of the birds, and to all the miracles wrought by Nature in never-ending procession, year after year, and so through all eternity.

* * *

The saddest feature of the case of Miss Keller is that the age of miracles is past; that everything which happens happens according to the natural order. But if by some miracle the natural law could be suspended for a space, giving place to a supernatural manifestation, and the blessing of sight be restored to this afflicted woman who longs for one glance at the face of a little child and one look into the eyes of a dog, do you know what we would do, if we had anything to do with the matter? We would take the woman with great joy in her heart by the hand and lead her through Our Street, where Nature has been working one of her miracles and there are many children where there once were only a few, and where there are some dogs, although none that comes quite up to the standard set by Rover. For there seems to be a natural law of the physical world that where children are there will the dogs be gathered together.

* * *

Another of the natural laws of the physical world is that children and dogs recognize friendly faces almost without a glance. And so we are sure that if we were accorded the great privilege of introducing Helen to the children and the dogs, a lasting friendship would be immediately established and there would be sounds of happy laughter in the purlieus of Our Street. Cordial relations having thus been established, we would invite Helen to be a guest for a time in one of the houses upon Our Street, and if in the silent watches of the night a sound of pattering feet was heard in the hall, the door of the guest-chamber opened timidly and gradually, and a little figure crept into the bed and cuddled up for the night, or until missed from her appointed place, by the side of the woman hungry for the sight of a childish face and the clasp of a tiny moist hand, would not that experience be sufficient compensation for the years of darkness and yearning?

* * *

Finally, and as a crowning achievement, we would introduce Miss Keller, whose sight had been miraculously restored, to some of our own special friends in a brilliant literary firmament—to Rab, who was a prince in the realm of dogdom, and to Marjorie Flemming, who at a very tender age won the great heart of Sir Walter Scott because of the attractions of her disposition and the brilliancy of her imagination. Dr. John Brown made Rab immortal, and there are enduring monuments to both in the town of Edinburgh. Dr. John Brown might have attained fame in the field of literature if he had not been so attentive to the duties of his then ill-paid profession and to children and dogs. Scotsmen and Englishmen did not often become very friendly in those days when there was literary rivalry between Edinburgh and London; but there was an intimate and enduring friendship between Thackeray and Brown, just as years before there was a close friendship between Johnson and Boswell notwithstanding the jibes and jeers of the great Englishman at the nationality of his devoted satellite. But if our efforts at entertainment culminated in an attempt to sing a verse or two of an old song called to mind by the trend of events: "Oh, England may weep and Scotland may mourn, but those twa lads will ne'er return," that would be the end of our relations with Miss Keller.

THE COLONIST IN NEW YORK

The Colonist is delivered to the principal New York hotels on order only, by the Long Acre Newspaper Delivery. Order may be given to the Mail Clerk of your hotel or telephone to Longacre 4649.

Letters to the Editor

No letter to the Editor will be inserted except over the proper signature and address of the writer. This rule admits of no exceptions.

FISHING IN SAANICH ARM

Sir,—As an ardent fisherman and frequent visitor during the Winter months to Victoria, may I be allowed, through the columns of your paper, to protest against the absurd and impractical regulations governing the fishing at Saanich Arm.

For some years, during the Winter months many of we Easterners have been able to enjoy good sport without fear of molestation or of breaking the law, but with the present restriction of five grilse per person, or ten per boat, the position is so changed that fishing on the Arm is no longer worth while. We are induced to Winter in Victoria by the many advantages which are to be found on the Island, not the least of which is the grilse fishing in the Winter time; in fact many come here solely to engage in that sport, and now we find that under the new regulations the catch allowed is so small the game is no longer worth the candle.

Many of us have been in the habit of hiring a launch and introducing other friends to the pleasures of fishing on the Arm, besides spending considerable money in proper fishing tackle, stage and car fares, but as one is only allowed five fish per person, or ten per boat, I submit that the wonderful Winter fishing of grilse under such restrictions is only a farce and misrepresentation.

I would suggest, Mr. Editor, in fairness to the sportsmen who are enticed here and spend their money expecting to find the fishing as represented by the Tourist Bureau in advertising Victoria, that they be apprised of the fact that while there are plenty of grilse to be caught, the authorities have placed such restrictive regulations upon the number that may be caught, that before they spend their money coming here, believing they will be allowed a reasonable catch, they will be fully aware of the conditions they will meet, and knowing the true condition of affairs can then decide whether it is worth the expense incurred.

Personally, upon returning home I shall make it my business to acquaint all my fishing friends with the facts, as I consider it is most unfair to ask them to spend their money coming to Victoria to fish when the law proscribes such a restricted catch.

H. C. WHELLAMS,
(Winnipeg.)

1251 Pandora Avenue, Victoria, B.C.,
March 8, 1930.

KILLED BY ROCKSLIDE

VANCOUVER, March 8.—Peter McLaughlin, miner employed at Britannia Mine, Howe Sound, was killed Friday in a rockslide, according to word received by the British Columbia police. McLaughlin was a Vancouver man and married.

Tides at Victoria

MARCH

Date	Time H.M.	Ht. Ft.	Time H.M.	Ht. Ft.	Time H.M.	Ht. Ft.	Time H.M.	Ht. Ft.
1...	5:04	7.8	0:52	6.4	14:20	7.7	21:51	3.2
2...	5:06	7.8	10:29	5.8	15:15	7.4	22:20	3.6
3...	5:19	7.6	11:14	5.2	16:19	7.0	22:43	4.0
4...	6:26	6.0	12:06	4.6	17:45	6.7	23:01	4.5
5...	5:56	6.2	13:58	4.0	20:03	6.4	23:32	4.2
6...	6:43	6.4	18:04	3.2	.....	.....	.....	.....
7...	5:59	6.7	14:52	2.5	.....	.....	.....	.....
8...	6:24	6.9	15:54	2.0	.....	.....	.....	.....
9...	7:07	9.1	16:55	1.6	.....	.....	.....	.....
10...	6:24	9.1	17:52	1.4	.....	.....	.....	.....
11...	9:56	8.9	18:44	1.8	.....	.....	.....	.....
12...	0:31	8.1	6:56	7.6	11:19	6.7	19:30	1.6
13...	3:30	7.8	7:81	6.8	12:31	6.5	20:14	2.1
14...	3:40	7.6	6:39	5.7	13:39	6.1	20:55	2.7
15...	3:40	7.0	8:26	4.9	14:49	7.7	21:34	3.6
16...	4:01	6.1	10:14	4.2	16:05	7.3	22:10	4.6
17...	4:18	5.1	11:05	3.5	17:41	6.9	22:44	5.6
18...	4:36	4.2	11:57	3.1	19:51	6.6	23:08	6.4
19...	4:55	3.8	12:52	3.0	.....	.....	.....	.....
20...	5:11	3.4	13:50	2.7	.....	.....	.....	.....
21...	5:14	3.3	14:48	2.6	.....	.....	.....	.....
22...	4:07	3.3	16:25	2.6	.....	.....	.....	.....
23...	3:12	3.4	16:44	2.7	.....	.....	.....	.....
24...	3:21	3.5	17:38	2.8	.....	.....	.....	.....
25...	3:31	3.3	18:25	2.6	.....	.....	.....	.....
26...	3:35	3.1	6:24	7.0	11:06	7.2	19:58	2.6
27...	3:25	7.6	6:25	6.5	12:09	7.2	19:42	3.1
28...	3:10	7.6	6:36	6.0	13:05	7.3	20:16	3.8
29...	3:06	7.6	6:58	5.2	14:00	7.1	20:46	4.6
30...	3:11	7.6	8:26	4.5	14:57	7.1	21:14	4.5
31...	3:20	7.7	10:01	3.8	16:05	6.9	21:36	5.2

The time used is Pacific Standard for the 120th Meridian west. It is counted from 0 to 24 hours, from midnight to midnight. The figures for height serve to distinguish high water from low water. Where blanks occur in the tables, the tide rises or falls continuously during two successive tidal periods without turning.

The height is in feet and tenths of a foot, measured from the average level of low water.

To find the depth of water on the sill of the Esquimalt drydock at any tide, add 18.0 feet to the height of high water as above given.

To find the depth of water on the sill of the Songhees drydock add 30 feet to the height of high water as above given.

MOONRISE AND MOONSET

Time of moonrise and moonset (Pacific Standard Time), at Victoria, B.C., for the month of March, 1930.

MARCH, 1930

Day	Rises	Sets
1	7.37 a.m.	7:17 p.m.
2	7:64 a.m.	8:26 p.m.
3	8:10 a.m.	9:37 p.m.
4	8:36 a.m.	10:50 p.m.
5	8:46 a.m.	.....
6	8:11 a.m.	0:04 a.m.
7	9:44 a.m.	1:24 a.m.
8	10:29 a.m.	2:40 a.m.
(First Quarter on 8th)		
9	11:28 a.m.	3:48 a.m.
10	12:43 p.m.	4:44 a.m.
11	2:07 p.m.	5:27 a.m.
12	3:34 p.m.	5:59 a.m.
13	4:60 p.m.	6:24 a.m.
14	6:24 p.m.	6:44 a.m.
(Full on 14th)		
15	7:45 p.m.	7:00 a.m.
16	8:54 p.m.	7:20 a.m.
17	10:51 p.m.	7:36 a.m.
18	11:44 p.m.	8:00 a.m.
19	.....	8:35 a.m.
20	0:31 a.m.	8:56 a.m.
21	1:56 a.m.	9:37 a.m.
22	2:58 a.m.	10:36 a.m.
(Last Quarter on 22nd)		
23	3:43 a.m.	11:35 a.m.
24	4:20 a.m.	12:30 p.m.
25	4:46 a.m.	1:27 p.m.
26	5:11 a.m.	2:46 p.m.
27	5:30 a.m.	3:55 p.m.
28	5:46 a.m.	5:04 p.m.
29	6:01 a.m.	6:13 p.m.
30	6:17 a.m.	7:25 p.m.
(New Moon on 30th)		
31	6:33 a.m.	8:39 p.m.

Note—These times are correct to within one or two minutes.

The Meteorological Observatory, Gonzales Heights, Victoria, B.C.

SUNRISE AND SUNSET

MARCH, 1930

Time of sunrise and sunset (Pacific Standard Time), at Victoria, B.C., for the month of March, 1930.

	Sunrise	Sunset		Sunrise	Sunset
1	6:58	6:37	17	6:23	6:26
2	6:58	6:68	18	6:20	6:31
3	6:61	6:00	19	6:16	6:28
4	6:49	6:01	20	6:16	6:34
5	6:47	6:03	21	6:14	6:36
6	6:45	6:05	22	6:18	6:27
7	6:43	6:07	23	6:10	6:39
8	6:41	6:09	24	6:08	6:31
9	6:39	6:11	25	6:06	6:42
10	6:37	6:13	26	6:04	6:34
11	6:35	6:14	27	6:02	6:35
12	6:33	6:15	28	6:00	6:36
13	6:31	6:16	29	5:59	6:37
14	6:29	6:17	30	5:57	6:39
15	6:27	6:18	31	5:55	6:29
16	6:26	6:19			

The Meteorological Observatory, Gonzales Heights, Victoria, B.C.

SPECULATORS TO BE MADE SECURE

Premier Ferguson Tells Mining Institute Members Buyers and Brokers Need Guarantee

HON. R. R. BRUCE'S MEDAL IS AWARDED

TORONTO, Ont., March 8.—Addressing delegates attending the annual convention of the Canadian Institute of Mining and Metallurgy here last night, Premier G. H. Ferguson said investment of money in mining enterprises must be encouraged and it was toward this end his Government was working in clearing up objectionable phases of the business so the investor would be protected.

"The spirit and thrill of gambling must always be recognized, said Premier Ferguson. But there must be the security that a man would be guaranteed a reasonable run for his money.

MUST BE CLEARED UP

A clearing up of the present situation would be welcomed by the brokers, Mr. Ferguson said, although a few might have to be displaced in the effort, so a sort of stabilization would come about which would give confidence to the buyer and broker alike and would make the Canadian market esteemed throughout the world.

Hon. Charles Stewart, Canadian Minister of the Interior, was paid a signal honor by the presentation of a medal for valuable services to the mining industry of Canada. The medal was donated by Hon. Randolph Bruce, Lieutenant-Governor of British Columbia, and Mr. Stewart was the first to receive the award.

The election of the executive, which concluded the convention's business activities, resulted as follows: President, Dr. J. S. Delury, Winnipeg; vice-presidents include Messrs. W. A. Green, The Pas, Man.; L. C. Stevens, Edmonton, and Dr. V. Dolmage, Vancouver.

Councillors elected for Western Provinces were:

Manitoba and Saskatchewan—Messrs. George E. Cole and P. F. Osler, Winnipeg; W. G. Heptinstall and E. Pierce, Blenfait, Sask., and R. J. Lee, Estevan, Sask.

Alberta—Messrs. A. E. Cameron and N. J. Milton, Edmonton; S. G. Coultis, Okotoks, Alberta; J. A. McLeod, Coleman, Alberta, and H. E. Hiard, Fernie, B.C.

British Columbia—Messrs. G. A. Clothier and R. R. Hedley, Vancouver; B. W. Knowles, Hedley, and P. W. Raceq, Baker, and Col. C. W. Villiers, Victoria.

COWIE ESTATE GIVEN PROBATE

Value Placed at $21,681 — Other Estates Probated in Supreme Court During Week

Probates were issued in the Supreme Court for the following estates during the past week:

Alexander Cowie, late of Langford, died January 28, 1930, value of the estate testified to as being $21,681.

William John Wale, late of Victoria, died January 27, 1930; valuation of estate, $15,873.

Reginald Eustace Hose, died in Vancouver, February 3, 1930; valuation of estate, $11,000.

Kate Rice, late of Saanich, died December 29, 1929; valuation of estate, $3,355.

Helen Jane Robertson, late of Victoria, died February 2, 1930; valuation of estate, $3,027.

Nels Benson, late of Chase, died December 3, 1929; valuation of estate, $1,682.

Elizabeth Allen Bismore, late of Victoria, died January 27, 1930; valuation of estate, $3,052.

The estate of William Maddock, late of Victoria, who died August 26, 1926, was also probated, the value being presented at $10,393.

The Rhyming Optimist

By Aline Michaelis

ADVERSITY

Where Earth assumes her gentlest mien
And on her children smiles,
On tawny beach, in woodland green
Or verdant, sun-sweet isles,

Fair skies, soft winds and fertile lands,
Shores lapped by tropic seas
Breed feeble will and idle hands
Through dream-filled days of ease.

For Nature, when she seems most kind,
Most lavish of caress,
In truth veils cruelty behind
Her mask of loveliness.

Her sunrise glow, her twilight gleam,
Her moods of smiles and tears
Hold man content to drift and dream
Through all his futile years.

Although man gains by means despised;
His greatest works must be
Through that strange friend who comes disguised
As foe—Adversity!

NORWEGIAN SKI JUMPERS TO VISIT

By BJORN BUNKHOLDT

(Copyright, 1930, by The Chicago Daily News Foreign Service)

OSLO, Norway, March 8.—At the official invitation of the American representative to the International Ski Congress in Oslo, three of Norway's youngest and best ski jumpers are to visit America next Winter. They will make the trip as guests of the Americans, and expect to participate in events in Chicago, Olympia Slope, Lake Placid, and other ski centres

Spring ...Weddings ...Weiler's

EACH wedding invitation you receive is but another reminder to visit Weiler's and see this delightful display of the unusual in glass, silver and china. Half a dozen new varieties of china, in a hundred lovely gift suggestions; new tinted glassware and engraved crystal; silver from England that is good for a lifetime of service. Weiler's is the store to visit if you have a wedding gift to purchase.

WEILER'S

Complete House Furnishers

Government St. Established 1862

Beautiful Glen Lake Waterfront

New Four-Room Summer Cottage, including large living-room with open fireplace. Also waterfront lots. For sale on easy terms.

THE MOORE WHITTINGTON LUMBER CO., LTD.

Phone 2497 or 8901.

If You Suffer From Rheumatism, Neuritis or Sciatica

Use the Wilshire

I - ON - A - CO

No Inconvenience or Shock

Phone 197; Evenings, 3859R

H. AUSTIN GOWARD, Sales Manager

Yes! We Repair Furniture

Wooden, wicker, cane or rush seated, modern or antique—upholstered or otherwise. Yes, we repair furniture of all descriptions. Disabled ex-service men respectfully solicit your patronage. Good Workmanship—Moderate Charges—Estimates Free

The Red Cross Workshop

584-6 Johnson St. (Just Below Government) Phone 2169

Very Smart Are These New Plain Crepe Ties

In all the new colors. They come in a nice quality and sell at $1.50

GORDON ELLIS, LIMITED

NEXT TO TERRY'S ON DOUGLAS STREET

THE SUPREME BROODER FUEL

Save Time and Trouble

Poultry raisers are invariably delighted with this splendid fuel. It's so clean and absolutely sootless. And one filling lasts all night. Try it. It's most economical, too. Sole agents

Walter Walker & Sons, Ltd.

"A Fuel for Every Purpose"

1423 Douglas St. Phone 485

REGISTRATION IS PROCEEDING

As there are only a few weeks remaining for the registration of voters for the Provincial voters' list, those residing in the Saanich electoral district should not delay in getting their names on the list. Mr. J. G. Dobbs, R.M.D. 4, Gordon Head, is the registrar, with whom names should be listed, or with any authorized voting commissioner. Changes of address must be registered, as no one will be allowed to vote at the next provincial election unless his new address in the district has been registered. All such changes should be recorded with the registrar.

Everyone, whether male or female, who is of the full age of twenty-one years, is entitled to be registered as a voter if he or she (1) Is a British subject by birth or naturalization; (2) Has resided in the province for six months; (3) Has resided in the electoral district for one month.

No fee or other charge is required.

INDIAN COUPLE BURN TO DEATH

QUATHIASKI COVE, March 8.—Agnes and Louis Johnson, a well-known Indian couple, were burned to death in the early hours of Friday morning, when their home at Campbell River caught fire from some unknown cause.

The house was destroyed, and it was impossible to rescue the two occupants or save any of the contents of the house.

FOOT EXPERT

By the latest scientific way, relief for Flat Foot, Swollen Ankles, Bunions, all Foot Pains. Better feet mean better health.

FREE CONSULTATION

Don't delay; act now. I'll tell you how. No obligation.

Hours, 9 to 5 Phone 597

B.C. Foot Hospital

Stobart Bldg., 740 Yates St.

RUBBER STAMPS AND SEALS

Sweeney-McConnell, Ltd.

Printers and Stationers

1018 Langley Street Phone 190

NEW AMBASSADOR

WASHINGTON, March 8.—The nomination of John N. Willys to be Ambassador to Poland was confirmed today by the Senate.

FIFTY YEARS AGO TODAY

(From The Daily British Colonist of March 9, 1880)

Ottawa—Conservative journals state that Mr. McCreight will be offered a judgeship in British Columbia.

A vote of $10,000 appears in the estimates at Ottawa for dredging Victoria harbor. The total vote, including $1,000,000 for rail construction, is $1,164,000 in this province.

Two hundred cases of dogfish oil from the Skidegate Oil Company's works were placed on board the steamer Alexander Duncan yesterday for shipment to Portland. This is the first shipment made to that city by the company.

More telephone lines are to be built in the city. A start will be made today on one from Saunders' grocery on Johnson Street to the residence of Capt. Warren on Fort Street.

ESTABLISHED 1885

MEN'S FORD

Boots and Oxfords

IN BLACK AND BROWN

$6.50 and $7.00

ALL NEW MODELS

Maynard's Shoe Store

649 Yates St. Phone 1232

WHERE MOST PEOPLE TRADE

HAYWARD'S B.C. FUNERAL Co.
Phones
2235 2236 2237

LADIES' DOCTOR DUNCAN ARCH-SUPPORT SHOES
Brown or Black. Sizes 3-8.
$3.99
COPP'S SHOETERIA LIMITED
613 Yates Street, Victoria
Next Door to The Poodle Dog Cafe

HILL'S DRIVE YOURSELF CARS
721 VIEW ST.
Phone 5776

Monkey disease has appeared at Hamburg, Germany, where a family of seven contracted an illness from a young monkey.

ROTARY CLUB WILL DISCUSS TWO SUBJECTS

Public Affairs Committee Arranges Interesting Programme for Weekly Luncheon in Empress

GOVERNOR-GENERAL WILL SPEAK HERE

CLUB CALENDAR

MONDAY—Kumtuks Club, Spencer's private dining-room, luncheon, 12 noon.

MONDAY — Gyro Club, Empress Hotel grill, luncheon, 12:10 o'clock.

TUESDAY—Kiwanis Club, Empress Hotel ballroom, luncheon, 12:10 o'clock.

TUESDAY—Round Table, Empress Hotel, supper, 6:15 o'clock.

WEDNESDAY—Kumtuks Club literary circle, 118 Langley Street, 8 p.m.

THURSDAY—Rotary Club, Empress Hotel ballroom, luncheon, 12:10 p.m.

THURSDAY—Kinsmen Club, Empress Hotel, supper, 6:15 p.m.

FRIDAY—Usadians Club, Dominion Hotel dining-room, luncheon, 12:45 p.m.

"Pool Marketing of Wheat" and "Town Planning for Victoria Fifty Years Hence" will be the two subjects which will be discussed by members of the Victoria Rotary Club at their weekly luncheon session next Thursday at 12:10 o'clock, in the Empress Hotel ballroom. The programme will be in the hands of the public affairs committee, under the chairmanship of Rotarian Harry E. Boorman.

Mr. James W. Hudson, manager of the North American Life Insurance Company, will be the speaker-guest at the supper meeting of the Victoria Table of Ye Loyal Knights of the Round Table, in the Empress Hotel on Tuesday night at 6:15 o'clock.

"Modern and Indian Art" will be the subject of an address which Miss Emily Carr will deliver at the Kumtuks Club luncheon tomorrow at 12 noon in David Spencer, Limited.'s, private dining-room. The literary circle of the organization will meet on Wednesday night at 8 o'clock in the club quarters, 1118 Langley Street. Miss Olive M. Snyder is convener for the gathering.

KIWANIS MEETING

Professor A. F. B. Clark, B.A., Ph.D., will speak to the Kiwanis Club on Tuesday at 12:10 p.m. in the Empress Hotel ballroom on the theme, "Some Phases of the Russian Situation." Professor Clark is a member of the faculty of the University of British Columbia and has recently returned from a stay of considerable duration in Russia. Dr. Gordon E. Hansen, a new member of the club, will be introduced at Tuesday's function.

Dr. L. E. Borden, M.P.P. for Nelson, will discuss the Doukhobor question in his address to members of the Gyro Club tomorrow at noon in the Empress Hotel grill.

His Excellency Viscount Willingdon, Governor-General of Canada, has accepted an invitation to speak to a luncheon meeting of the Men's Canadian Club of Victoria on Thursday, April 3, in the Empress Hotel, Mr. John Cochrane, chairman of the programme committee, stated yesterday, on the receipt of a wire from the secretary of His Excellency.

Members of the Kinsmen Club will hear Mr. John Hosie, Provincial Librarian and Archivist, at their supper session in the Empress Hotel at 6:15 o'clock next Thursday night.

JUVENILE FORESTERS

Court Liberty Juvenile Foresters will meet on Friday, at 8 o'clock, when new members will be initiated and a dance will be held.

SAANICH CENTRAL CONSERVATIVES TO MEET TUESDAY

The Saanich Central Conservative Association will hold its regular monthly meeting in the Conservative rooms, Campbell Building, on Tuesday evening. Mr. W. O. Wallace, the president, will be in the chair. After the usual business has been transacted, Mr. Thomas Kirk, M.P.P. for Vancouver, and president of the British Columbia Conservative Association, will address the meeting. A social gathering will be held at the close, and refreshments served. All members from the different wards are expected to be present.

DECEASED LADY WELL-KNOWN HERE

Mr. Duncan D. McTavish received the sad news yesterday of the sudden passing in St. Joseph, Mo., of Mrs. McTavish's mother, Mrs. Morte H. Craig, of Prince Rupert, B.C.

Mrs. McTavish and Mrs. Craig left for the East some days ago, intending to spend a short vacation with relatives, and the news of Mrs. Craig's death will be a great shock to a large circle of friends both here and in Prince Rupert, where she has made her home for the past twenty years.

MR. C. H. TARBELL WIDELY KNOWN

Pioneer Merchant Passes at Cumberland After Many Years in Business at Two Cities

Mr. Charles H. Tarbell, hardware merchant, died yesterday at Cumberland, where he had been in business for many years.

Mr. Tarbell, who was seventy-five years of age, was the head of C. H. Tarbell & Son, pioneer merchants of Cumberland and Courtenay, and before establishing his business there some thirty-six years ago, was connected with the firm of McLennan, McFeely here, in the same site now occupied by the enlarged firm of McLennan, McFeely & Prior, Limited, Government aned Johnson Streets.

He was active in the commercial and Masonic life of the Comox towns, and one of the best-known citizens in the northern part of the Island.

The family members surviving are the widow, one son and two daughters, Mr. George Tarbell, Miss Mollie Tarbell and Mrs. J. W. Bryden. The last named resides in Victoria.

The funeral will be held on Monday afternoon at 2 o'clock, at Courtenay.

Obituary

McLEOD—The funeral of Mrs. Alice Sophia McLeod, who passed away at her home, 1937 Haultain Street, on Wednesday, was held yesterday afternoon from the Sands Funeral Chapel. Relatives and a large gathering of friends attended the impressive service, which was conducted by Rev. Arthur de B. Owen. The hymn "On the Resurrection Morn" was sung, and Mrs. McIntosh sang two solos, entitled "Crossing the Bar" and "O Love, That Will Not Let Me Go." The pallbearers were Messrs. L. Ramsay, L. Stephenson, J. T. Braden, W. Davies, O. Woolsey and J. Branson. Interment was made in Royal Oak Burial Park.

CARTER—The funeral of Robert Carter took place from Hayward's B.C. Funeral Chapel yesterday afternoon, proceeding to St. Luke's Church, Cedar Hill, where service was conducted by Rev. S. Ryall. The hymns sung were "O Help Us, Lord, Each Hour of Need" and "Thy Way, Not Mine, O Lord." There was a large attendance of friends and many floral tributes were received. Interment was made in the cemetery adjoining the church. The following gentlemen acted as pallbearers: F. A. Carter, L. C. Harris, B. Covey, J. G. Dobbs, H. M. Ozard and H. A. Smith.

BIRD—The remains of Ernest Herbert Bird, who passed away at his residence, No. 6 Sylvan Lane, Victoria, on March 7, are reposing at Hayward's B.C. Funeral Chapel, from where the funeral will take place tomorrow afternoon at 3:30, proceeding to Christ Church Cathedral, where service will be conducted at 3:45. Interment will be made in St. Luke's Churchyard.

BEEDHAM—The remains of John Arthur Beedham are reposing at Hayward's B.C. Funeral Chapel, from where the funeral will take place tomorrow afternoon at 1:40, proceeding to St. Mary's Church, Oak Bay, where service will be held at 2 o'clock. Rev. A. E. deL. Nunns will officiate. Interment will be made in Royal Oak Burial Park.

QUAGLIOTTI—The remains of Lorenzo Joseph Quagliotti were laid to rest in the family vault in Ross Bay Cemetery yesterday morning, the funeral taking place from Hayward's B.C. Funeral Chapel at 8:45, proceeding to St. Andrew's Cathedral, where mass was conducted by Rev. Father W. G. Smith at 9 o'clock in the presence of a very large number of friends. Numerous beautiful floral designs were placed on the casket and hearse. The pallbearers were: Messrs. W. H. Biand, H. A. Goodhew, J. Pianco, B. C. Pettingell, J. E. Gribble and E. Freddette.

PENSIONERS APPLY FOR MEMBERSHIP

Statement Is Made on Cases Which May Receive Consideration by the Association

MOTION ADOPTED ON ADMISSION

The directors of the Canadian Pensioners' Association gathered on Thursday evening to discuss the future policy of membership to be carried out by the local branch here in Victoria, and also to consider many applications for membership. It was noticed that several applications were made by disabled men who had been cut off pension in those drastic years of hardships just following the war. Others were to be found that showed pensioners who were on pension at a very high rate, and in some cases the hundred percenter was applying. In the case of a veteran being on pension and having served on an active front, the directors have little trouble in endorsing his application, but in cases where pension has never been granted the acceptability of the application depends entirely upon the medical evidence produced. This association gives the applicant the benefit of the doubt until such time as his case is otherwise proven. During the session several discussions arose on question of graduating membership to a veteran who was not on pension, but who produced evidence from a private doctor to the effect that he was presumably entitled to pension. And then a director voiced an opinion that was the forerunner of a motion. He said: "In the light of the fact that Dr. King at Ottawa had extended leniency in several pension cases, I see no reason why we should not accept these members on the strength of their private doctor's evidence." The suggestion was embodied in the form of a resolution.

Be It Resolved—"That any ex-service man of the World War who was on pension and cut off, or any ex-service man who can produce medical evidence of a disability incurred while on service; that this association shall consider his application according to the medical evidence produced."

The evidence must be there in order that the officers of this association can take up the case on the assumption of attaining pension for applicant.

It was expressed by the gathering that many an advanced case of disability was to be found—and that several such cases were bewildered and lost in their state of mental turmoil. It was still further resolved that comrades of the Great War who wished to understand their pension claims could consult the secretary at 720 Fisgard Street, and be directed to the proper medical adviser to fit their particular case. The office is open two hours daily—between 3 and 5 o'clock in the afternoons, but neither on Saturday nor Sunday.

SMOKER TO BE BIG FUNCTION

BOYS' CENTRAL SCHOOL RALLY ORGANIZATION WILL HOLD CONCERT ON FRIDAY

Entertainment Will Be Held in Chamber of Commerce—Grand Gathering Here in May

Elaborate preparations are being made for the smoker and concert which the Boys' Central School reunion organization is holding next Friday night in the Chamber of Commerce auditorium. Arrangements are in the capable hands of Messrs. Frank Waring and Ernest Butterworth, and all who attend are assured of a pleasant evening.

An interesting programme, with local talent, has been arranged, and the gathering will be a get-together rally of former pupils and present and past teachers of the scholastic institution. Tickets for the function may be obtained from the secretary, Mr. C. B. Sylvester, 709 Yates Street.

Plans for the big reunion fete, which will be held in May in Victoria, are well in hand. Registrations are being received daily, and all former Boys' Central pupils who have not already done so, are asked to send in their names and addresses to the secretary as soon as possible.

Secretary Sylvester reports that there are many former pupils of the Boys' Central School now residing in Vancouver and other Mainland points, and they had taken steps to form an association there to secure a big delegation to come to the reunion here in May.

To Be Fashionable . . .
Wear a
SUIT

Everyone is wearing suits . . . and everyone can, for they have never been so universally becoming. Trim little suits, single or double-breasted, mannishly tailored. Suits belted or nipped at the waist; tweeds, tricotines or broken pin stripes; some with silk blouses, which are really ensembles.

Everything considered, a suit's the thing this Spring.

$29.50 to $59.50

728-730 Yates St. Scurrah's LIMITED Phone 3983

For Sale—Good Dairy Ranch

Two dwellings in good condition. One has 6 rooms, the other 4. Situate in pleasant surroundings, close to city limits. Ten acres of land, 6 of which are high and rocky and the remainder very rich garden soil capable of raising the finest crops. The barn is graded A1 and will house 32 head of cattle and will store 100 tons of feed. Good dairy, with concrete floor and running water. The property is well fenced and along the front there is a beautiful Old World hedge which lends added attraction to the place. Plenty of pasture and arable land can be rented close by. Price $6,975

Oak Bay Snaps—These Will Sell This Week

1. New Stucco Bungalow, with hardwood floors. Entrance hall, large living-room with fine open fireplace, dining-room connected by French doors with living-room, cabinet kitchen well appointed, 2 bedrooms, good basement and garage. Large lot. Location the very best $6,800

2. Attractive 5-Roomed Bungalow. Living-room with hardwood floors, nice dining-room and cabinet kitchen, 2 bedrooms and accommodation for more by finishing upstairs, basement, furnace and garage. Lot studded with oaks $6,000

3. Also Well-Constructed and Artistically Designed Oak Bay Homes with modern facilities to suit the most exacting. Let us show you.

E. S. Woodward

Brown Block Estate Agent Phones 1765, 8712

Hear it now!

ATWATER KENT SCREEN-GRID RADIO

Console Model AK155
New lowboy cabinet, containing Atwater Kent 6-tube screen-grid Receiver with Electro-dynamic Speaker.
$181.00
*(less tubes)

The set that made "Screen-grid" famous—at a price that defies all competition

From Radio's Leader!

SCREEN-GRID! . . . the great new radio principle—is put to full use in this new Atwater Kent set.

Gets more out of the air . . . brings more into your home. The reach of a giant . . . to round up those far-off stations. Needle-point selectivity to keep them from crowding. The quietest operation you've ever heard . . . no mechanical noise . . . no hum!

See and hear the Atwater Kent now! Models and prices for every taste and purse.

MALCOLM & HILL Limited, Kitchener, Ont.
Canadian Licensees

BRITISH COLUMBIA DISTRIBUTORS
Radio Sales Service Limited
VANCOUVER and VICTORIA

PIONEER ATWATER KENT RADIO DEALERS
Belmont Radio Service
755A YATES STREET PHONE, 1949

ATWATER KENT RADIO DEALER **H. D. Mainwaring & Company** 615 FORT STREET PHONE 6011

DRINK WATER IF KIDNEYS BOTHER

Take a Tablespoonful of Salts If Back Pains or Bladder Is Irritated

Flush your kidneys by drinking a quart of water each day, also take salts occasionally, says a noted authority, who tells us that too much rich food forms acids which almost paralyze the kidneys in their efforts to expel it from the blood. They become sluggish and weaken; then you may suffer with a dull misery in the kidney region, sharp pains in the back or sick headache, dizziness, your stomach sours, tongue is coated, and when the weather is bad you have rheumatic twinges. The urine gets cloudy, full of sediment, the channels often get sore and irritated, obliging you to seek relief two or three times during the night.

To help neutralize these irritating acids; to help cleanse the kidneys and flush off the body's urinous waste, get four ounces of Jad Salts from any pharmacy here. Take a tablespoonful in a glass of water before breakfast for a few days, and your kidneys may then act fine. This famous salts is made from the acid of grapes and lemon juice, combined with lithia, and has been used for years to help flush and stimulate sluggish kidneys; also to neutralize the acids in the system so they no longer irritate, thus often relieving bladder weakness.

Jad Salts is inexpensive; cannot injure and makes a delightful effervescent lithia-water drink. (Advt.)

Lumber Output Only Slightly Below Orders

SEATTLE, March 8.—Lumber production for the first nine weeks of 1930, in the 212 mills which reported to the West Coast Lumbermen's Association yesterday, was announced by the association's weekly bulletin as having been slightly below the orders received during the same period.

During the week ending March 1, however, production was 173,903,152 feet, whereas orders for that week totaled only 151,009,122 feet. Shipments have been catching up with the unfilled orders the bulletin said, there having been a decrease of 11,000,000 feet during the week of orders not yet filled.

Production reported by the 212 mills has held practically even during the past three weeks, the week ending March 1 showing a slight reduction when compared with the previous week. Orders received by these mills during the past three weeks also have varied but little.

BE CAREFUL

YOUR eyes are as fragile as an Electric Bulb. A bulb will burn brightly for so long, then—snap! It flickers out—and you get a new one. But you can't replace your eyes—you can only preserve them. A Test in Time Saves Sight.

J. H. LePage
Registered Optometrist
703 Yates St. Phone 1860

COMMUNISTS ARE TAKEN BY POLICE

SEATTLE, March 8.—Charges of unlawful assembly were filed yesterday against nine of the twelve men arrested as an aftermath of the Communist parade attempted here Thursday. Bail in each instance was fixed at $25. Three were released after an investigation showed that they were merely bystanders.

Good News of Used Furniture for Newlyweds

"Living-room suite for sale at a bargain" . . . "Complete furnishings for four-room flat, reasonable" . . . That's the sort of news that newlyweds like . . . and the Want Ads are full of just such news! Here . . . in the greatest inventory of household items . . . are bargains that keep home-furnishing costs within bounds for the bride and groom! Bargains highly important to those just sailing forth on the matrimonial sea . . . with expenses almost swamping the ship!

Read these Want Ads, every day.

The Daily Colonist
Want Ad. Department
8 A.M. to 10 P.M. Phone 11

FISH FOR LENT

Everything the Market Affords in Fresh, Smoked and Salted Fish. Phone Your Order and Have It Delivered.

Old Colony Pure Maple Syrup, 5-lb. tins. Special $1.23

Heinz Prepared Spaghetti. A good substitute for meat. Three sizes, per tin, 11¢, 18¢ and ..... 25¢

Finest Quality Deep Sea Crab Meat, reg. 45c tins ..... 38¢

Sperry's Pancake Flour, reg. 40c packets ..... 35¢

Heinz Cream of Tomato Soup, 3 tins ..... 31¢

Dipping Chocolate, lb. ..... 25¢

Braid's Best Tea and Coffee, per lb. ..... 49¢

Polk's Florida Grapefruit, No. 2 tins ..... 28¢

Brand A1 Sauce, a bottle, 19¢

Grantham's Lime Juice Cordial, large bottles ..... 29¢

Del Maiz Golden Bantam Corn, per tin ..... 19¢

Pride of Ontario Honey, 2½-lb. tins ..... 39¢

Benson's Cornstarch, 2 packets for ..... 25¢

H. O. KIRKHAM & CO., LIMITED

Delivery Dept. 5522 Grocery Phones 178-179 — **612 Fort Street** — Fish Dept. 5521 Butcher & Provisions 5521-5520 Fruits 5523

BLUE LINE

Drive-It-Yourself System

Special Rates

Six-Cylinder Cars All Models 10c Per Mile

Fords, All Models 7c Per Mile No Hour Charge

Evening Party Rates Allowing 7 Hours, From $3.00 Up Including Gas and Oil

PHONE 7075

Cars Kept Up to Date Open Day and Night

Drive-Yourself Station and Office:

Royal Blue Line, 742 Yates St.

We are offering these extra low rates to introduce our new Drive-It-Yourself System.

Cheaper than owning your own car. Pay by the mile.

Graham-Paige, Dodge and Fords—All 1930 Models

RENT ONE OF OUR CARS AND VANCOUVER ISLAND IS YOURS

All Cars Inspected, Cleaned and Polished Daily

BLUE LINE DRIVE-IT-YOURSELF SYSTEM

Special Day Rates

From $3.80 Up

Weekly Rates From $23.00 Up

Monthly Rates From $80.00 Up

Tourist Sight-Seeing Rates $3.00, Allowing 4 Hours

Small Charge for Insurance on All Cars

Spring Sale

$50.00 Suits for $34.00

$45.00 Suits for $31.00

$40.00 Suits for $28.00

Good Workmanship—Fit Guaranteed

Charlie Wo

1420 Government St.

ANNOUNCING

OUR CHANGE OF NAME

Our business, previously known as The Thomson Funeral Home, has now been extended to include Mr. T. S. Fetterly and will continue to operate under the name of "The Thomson & Fetterly Funeral Home" at the same address, 1625 Quadra Street.

Mr. Fetterly, after thirty years' experience in the mortuary business, with his own establishment in Lethbridge and with two prominent concerns on the Coast, is fully qualified to aid Mr. Thomson in rendering the same high standard of efficient service that has identified this establishment in the past.

Thomson & Fetterly Funeral Home

1625 Quadra St. Phone 498

Cut Shipping Costs

Transportation, one of the most important factors of modern business, constitutes a serious difficulty in many cases. But with the inauguration of a reliable daily service to all northern points on the Island we have solved many a difficulty.

SCHEDULE

Cowichan Lake, 8:30 A.M. Duncan 10:30 A.M., 2 and 5 P.M. Chemainus, 10:30 A.M. Courtenay and Cumberland 10 A.M. Tuesday, 2:30 P.M. and 10 A.M.

On the through run to Courtenay and Cumberland goods must be delivered at our depot before 10 A.M. daily and 10 A.M. and 2:30 P.M. on Tuesdays.

Phone Us for Particulars—Our Service Is for Your Convenience

Island Freight Service, Ltd.

1901 Government Street Phones 8950 and 509

Upholstery Repairs, Carpet Cleaning

We repair and recover Chesterfields, Couches and Easy Chairs at very moderate prices. Splendid stock of coverings to choose from. Phone 718 for Free Estimate

We call for, clean and deliver carpets for ten cents per square yard. Our 30 years' experience is your guarantee of a good job.

SMITH & CHAMPION

"THE BETTER VALUE STORE"

1420 DOUGLAS ST. LIMITED

Near City Hall Phone 718

"The theatre today is not more vulgar; it's just more natural."—Helen Kane.

Courage consists not in blindly overlooking danger, but in seeing it and conquering it.

FINANCES SHOW GOOD PROGRESS

DEBT AND ANNUAL EXPENDITURE REDUCED DURING YEAR OF EXPANSION

Statistics in City Annual Report Presented Tell of Strong Position Occupied

That the soundness and strength of the city's financial position has not only been maintained during the past year, but augmented and fortified, is indicated by the statistics given in the annual report presented to the City Council by Comptroller A. D. Macdonald during the past week. It is further shown that, despite the increase in civic business and civic services during the year, a reduction was effected in the current expenditure.

The total of Sooke waterworks debentures outstanding was reduced from $3,884,096 to $3,859,863; and the Goldstream waterworks mortgage from $556,239 to $527,439. Local improvement debentures outstanding were reduced from $5,976,397 to $5,656,359; and better housing debentures from $124,100 to $119,100. General debentures outstanding increased from $6,415,461 to $6,476,359, or by $61,000, leaving a net reduction of $113,038 in all debentures.

MORE SERVICE; LESS COST

The year 1929 was a period of appreciable expansion in the growth of the city. For instance, in the construction of buildings for commercial purposes alone, more than $3,000,000 was invested. Had there been a corresponding increase in the city's debt and its current expenditure, the relative financial position of the city would still have been as strong on December 31, 1929, as on December 31, 1928. Had debt and expenditure remained stationary while the city grew, the relative financial position would have been stronger. What has occurred is that in a year of expansion both debt and expenditure have been reduced.

Despite the increase in civic services and business necessitated by the growth of the city, the current expenditure was reduced from $2,072,722 for the year 1928 to $2,034,889 for the year 1929. Increased service has been given at reduced cost.

NEW CATHEDRAL RECEIVES GIFT

Lecture Will Be Given on Tuesday on Beauties of Westminster Abbey

Rev. Jocelyn Perkins, D.C.L., F.S.A., sacrist of Westminster Abbey, has presented to the new Christ Church Cathedral a frontal and super-frontal for use on the altar during the season of Lent. Similar to what is known as the "Lenten Array" in Westminster Abbey, the material is of unbleached linen, with a fringe of red, black and gold. Worked in red on the frontal are stenciled emblems of the Passion of Christ.

The "Lenten Array" is striking in its simplicity, and carries useful teaching value to all who see it and contemplate the various events that occurred during the last days of the earthly life and ministry of Jesus Christ.

The sequence of colors used in Westminster Abbey is in accordance with an English tradition dating from the thirteenth century. In more recent years, violet has been used in many churches during Lent, and this color will be retained upon the altar transferred from the old cathedral to its present position in the north aisle chapel of the new edifice, and regularly used at weekday services.

A full description of many works of art, and of the architectural features of Westminster Abbey, including the traditional use of its frontals, will be given in an illustrated lecture on "Westminster Abbey and Some of Its Treasures," to be delivered by the Archdeacon of Columbia, the Ven. E. P. Laycock, on Tuesday evening at 8:15 o'clock, in the Memorial Hall. Over sixty photographic slides will be shown in the course of the lecture, which will be open to the public.

CHIMNEY FIRE

Victoria Fire Department were given a run to 592 Island Road to extinguish a chimney fire at 11:15 o'clock yesterday morning. Damage was slight.

Announcements

Nothing in this wide world stands still! So how can you expect the condition of your face not to grow worse as time goes on? Why do you needlessly endure a humiliating disfigurement when the remedy is at hand? Consult Miss Hanman today! 503 Sayward Building.

New Books in our Lending Library: "The Good Companions," by Priestly; "Men, Marriage and Me," by Peggy Hopkins Joyce. Ask for terms. The Victoria Book and Stationery Co., Ltd., 1002 Government Street.

Your wedding requires the best in printing for your announcements, invitations, etc. Let us show you samples of our work at reasonable prices. The Colonist Job Printing Department. Phone 197.

Sir James and Lady Douglas Chapter—Commemoration of founding of Victoria. Tea at Empress Hotel, Friday, March 14, 3 p.m. Historical address, musical programme. Admission, including tea, 60 cents.

Dr. Vernon B. Taylor, Osteopathic Physician, begs to announce the removal of his offices from Pemberton Building to 406-407-408 Belmont Building. Phone 2864.

We replace our $1.00 Silk Stocking if it "ladders." Just think this proposition over. Thank you. The Beehive.

White Electric Sewing Machines. Liberal allowance on old machine. A. E. Taylor & Co., 718 Yates.

A meeting called by His Worship Mayor Anscomb, Tuesday, 11th, City Hall, 8 p.m. Attend—it is in your interest.

City and District

Ratepayers to Meet—Ratepayers of Ward Seven, Saanich, will meet in Tillicum School, Tuesday, March 11, for the purpose of forming a ward association.

Speaks Tomorrow—Mr. James H. Beatty, Conservative, Victoria, will speak tomorrow afternoon in the Legislature on the debate of the Budget when the House opens at 3:30 o'clock.

Meeting in Saanich—Ward Two Ratepayers' Association will meet in Tolmie School, Monday, March 10, at 8 o'clock, for the purpose of discussing the high school question and the advisibility of inaugurating a garbage collection for Ward Two.

Entertain Frolic Committee—On Friday evening the central executive, Saanich Conservative Association, gave a theatre party and supper to the committee of the last frolic. About fifty members were in attendance.

Here Yesterday—Mr. Robert Watson, author, critic, poet and lecturer, was in the city yesterday on his way to Japan. His most recent book, "A Boy of the Great Northwest," is to be released during the Spring.

Engagements on Mainland—Mr. Fred St. Onge, cyclist safety lecturer, who completed an engagement with the city schools yesterday, left last night for Vancouver, where he will carry out a two weeks' engagement.

Alliance Francaise — Under the auspices of l'Alliance Francaise, a meeting will be held at Victoria College on Saturday evening next, March 15, when Mme. H. Archibald, who recently returned from an extended visit in Paris, will speak on "La France d'Aujourdhui."

Bound for Bengal—Returning to his diocese, His Lordship Bishop La Pailleur, C.S.G., of Chittagong, Bengal, left here last evening with his secretaries, Father Clementi and Father Bleau. His Grace said that there are now approximately 8,022 Catholics in India.

Off for Orient—Bound for Manila and Shanghai, Mr. Henry Esmond Taylor, Ohio newspaper proprietor, passed through here yesterday. Mr. Taylor recently sold several of his papers for $1,250,000. He is a large purchaser of British Columbia newsprint.

Ward One Ratepayers—Saanich ratepayers resident in Ward One will meet at St. Aidan's Hall, Mount Tolmie, on Monday night, March 10, for the purpose of discussing high school and transportation questions. The reeve, with the councillor for the ward and the school trustees have been asked to attend.

Sol Duc Back — Replacing the steamer Iroquois in service to Seattle, Ss. Sol Duc is expected in port at 9:15 o'clock this morning. Yesterday United States steamboat inspectors went over the Iroquois here, after which she left for Seattle to be drydocked. She will be back on the run on Monday.

Sails for Singapore—Mr. William Knight, for the past five years with the British Columbia Cement Company at Bamberton, sailed for Singapore last evening aboard the Empress of Russia. He will join the staff of Sir John Jackson, Limited, again, having been with the firm from 1900 to 1913.

Seek Irrigation Assistance—The Penticton Council has decided to send Reeve Macdonald and Municipal Clerk Bracewell to this city to approach the Government with regard to giving irrigation assistance to Penticton and Summerland on an acceptable basis. Summerland will be asked to join in the application.

Takes Strawberries—When R.M.S. Empress of Russia docked to sail for the Orient yesterday she took on sixty pounds of Saanich strawberries. They were served at dinner before the ship left and caused considerable comment among passengers for their delicious and exceptional flavor.

Garden City Sunday School—The annual supper of the Garden City Sunday school was held in the church on Friday evening. About sixty-five persons were present. Following the supper, Mr. Hadland, of Victoria, showed lantern slides of "A Trip Through Scotland," and at the conclusion Miss Eleanor Smith, one of the Sunday school scholars presented him with a beautifully-framed picture of "The Angelus" as a token of appreciation.

Receives Appointment—Mr. C. H. Wheatley, son of Mr. and Mrs. M. S. Wheatley, 712 Lampson Street, will leave today for San Francisco, having been promoted to the foreign service of the Bank of Montreal. Mr. Wheatley, who is known to his many friends as "Tim," has been in the main office of the Bank of Montreal here for the past two years, coming here from the main office in Vancouver. Before that he occupied posts with the bank at Trail, Nelson, Rossland and Spokane. He was born in Macleod, Alberta, and moved to Victoria twenty-four years ago. He was educated at the Collegiate and University Schools of Victoria, and has a wide circle of social and business acquaintances in the province.

But One Woman—Always Tells Another

In this modern age it is not considered good form to be ill for even one day. One woman always tells another when she has found a medicine that keeps her fit, and today thousands of girls and women use no other medicine than Dr. Hamilton's Pills; they find by experience that headache, blues, sallow color, digestive disturbances clear up quickly when one or two of these little pills are taken at bedtime. The tonic effect of Dr. Hamilton's Pills on the stomach, liver and digestive organs is prompt and health-promoting. No distress, no griping pains, no loss of time when you use this gentle laxative. Exactly suited to woman's needs. Safe, pleasant, sure in action—use Dr. Hamilton's Pills. Sold by all druggists (Advt.)

Hit by Marguerite—The Home Oil Company's tank barge yesterday was placed on Yarrows marine railway for repairs. The craft was run down by the Princess Marguerite early Wednesday morning when off Ten-Mile Point on her way to Vancouver. She carried 40,000 gallons of gasoline at the time of the crash and soon became waterlogged.

Victorians in Play—In the production of "Friend Hannah" by the Players' Club of the University of British Columbia, which will be first staged at the University Theatre on March 12, later going on tour of the province, two Victorians are in the cast, Dick Lendrum, who appears as Prince Edward, Duke of York, and James Gibson, as Robert Clegg, a postboy. The production is again under the direction of Prof. F. G. C. Wood.

Chinese Banker—The common people of China are beginning to realize the value of currency and at the same time are learning to handle it systematically, according to Mr. N. K. Chang, president of the Bank of China, who left here for Shanghai last evening. Although Mr. Chang believes the financial condition of China is better now than two years ago, he thinks there will be no peace until the Chinese Government adopts better taxation methods.

Court Victoria—The meeting of Court Victoria, A.O.F., was held Wednesday evening at the Forester's Hall, Cormorant Street, with a good representation of members. The social committee reported that plans were under way for the joint frolic and dance to be held on March 26. A challenge was received from the crib team of Court Northern Light for a game to be played at their next meeting, which was accepted by the team of Court Victoria. After the meeting bridge and crib were played by those present.

Named Hydrographer—The Canada Gazette announces that Mr. Alan Stewardson, elder son of Mr. and Mrs. H. Stewardson, New Westminster, has been appointed hydrographer, grade one, at this port. Mr. Stewardson is a graduate of the New Westminster High School and the University of British Columbia, and holds the degree of B.Sc. (Applied) from that university. He joined the Dominion service fourteen months ago, and has been serving since on the hydrographical survey ship Lillooet.

Has Narrow Escape—While en route to visit the egg-laying contest at Sidney Experimental Farm yesterday afternoon, Mr. J. R. Terry, Chief Poultry Inspector, accompanied by Mr. T. Sommerville, South Vancouver, president of the British Columbia Poultry Association, and Master John Terry, had a miraculous escape from serious injury. The car, driven by Mr. Terry, skidded and left the road opposite Rockholme Gardens, Lake Hill. The car turned completely over, pinning the occupants underneath. An automobile less than fifty yards away sped past without rendering aid. Fortunately the engine stopped as the car overturned, and the occupants crawled out, with a few scratches.

TOUR PARTIES DEPART IN JULY

Dr. Clem Davies and Mrs. Eleanor Palmer Will Accompany Victorians

Two parties of Victorians will leave here in July headed in opposite directions, to spend their Summer vacation in foreign climes. On July 4 Dr. Clem Davies will sail with his party from New York for an extended tour of Europe, going by way of the Mediterranean and Northern Africa to Italy, Austria, Germany, Switzerland, France, Belgium and England, stopping en route at Oberammergau to witness a performance of the famous Passion Play.

On July 9, the Ss. Korea Maru will sail from this port with a party of tourists under the leadership of Mrs. Eleanor Palmer, for a visit to the lands of the Orient. Arriving at Yokohama on July 22, the travelers will leave the ship and spend five days journeying through Japan, joining their steamer again at Kobe for a cruise through the Inland Sea to Moji, thence on to Shanghai, Hong Kong and Canton. Returning, stops will be made at several Oriental ports and all arrangements for sightseeing have been made and will be in charge of an experienced guide.

In connection with the European tour, Dr. Davies stated that he is delighted with the response he has met with, and already a good number of Victorians have decided to accompany him to the Old Country and enjoy the beauties of the Mediterranean and Continental Europe en route.

TOC H MEETING

The weekly meeting of the Toc H Society will be held next Tuesday, when Mr. Stanley Okell, of the Red Cross Shop, will give an address on "Red Cross Work."

"FOOL-PROOF" BLIMP

TOMS RIVER, N.J., March 8.—Manufacture of a "fool-proof" family blimp, costing $1,000, is under way by Anthn Heinen, wartime commander of German Zeppelins. The craft will be ninety-five feet long, with a speed of seventy-five miles an hour and inflated with noninflammable gas.

Bladder Weakness

Can Be Stopped often in 48 hours. If you are losing pep, health and strength from Getting Up Nights, Backache, Bladder Weakness, Burning, Leg or Groin Pains, or Rheumatic Aches, why not try the Cystex 48 Hour Test? Get Cystex (pronounced Siss-tex) today at any drug store, for only 60c. Money back if you don't soon find pains gone, sleep fine, feel younger, stronger, and full of pep. (Advt.)

Hurry!

If You Want One of These Genuine . . .

ROGERS BATTERYLESS A/C

TRADE MARK REGISTERED IN 1925

RADIO

Formerly $208, Now

$157.50

EARLY last month we had fifty of these discontinued Rogers models to sell at this price, and we sold every one of them in two days. We have now secured a very limited number of the same model and they go on sale Monday. Remember, every set is brand new and carries the famous Rogers 12 months' guarantee. At this price it is the finest radio value ever offered in Victoria. Don't miss it . . . hurry, because the number of sets is strictly limited.

FLETCHER BROS.

(VICTORIA) LTD.

1110 Douglas Street

Vancouver Daily Province

Victoria Office:

604 Fort St. Room 4

Subscriptions, Collections and Advertisements

Phone 3174

JAMES CAMERON, Agent

ALPINE CLUB MEETS A BEAR

PARTY CLIMBING BLUFF MT. YESTERDAY HAS NOVEL EXPERIENCE

Spring and Summer Programme Off to Good Start—Fossil Beds Next Destination

Yesterday's Alpine Club expedition to Bluff Mountain, in the Sooke country, was made unusually exciting by the advent of a big black bear on the landscape while the climbers were nearing the summit. Ursus was shy, however, and retreated into the woods as soon as he noted the visitors.

Eighteen members joined the outing, which left the city at 9 o'clock in the morning and began to climb about 10 o'clock after parking their cars at the terminus of the Sooke River road. The weather was fine for the first hour or so, but later rain and snow were encountered. The summit of Bluff Mountain was reached about 1 o'clock, and after lunch and brief tour of exploration the party returned to their starting point via the northern side of the hill. Some rough going was experienced, but under Mr. C. L. Harrison's expert guidance obstacles were circumvented and the different points reached on scheduled time.

The outing, which is the third of the 1930 Spring and Summer series, was made additionally enjoyable by the dinner-dance at the Belvedere Hotel, Sooke Harbor, with which it concluded. On their arrival at the hotel the climbing party found about the same number of non-climbing members, and dinner proved a very jolly event, each person responding to his name in the roll-call by a song, story, or anecdote which enlivened the proceedings. After dinner there was dancing until midnight, Mr. R. McCaw making a versatile volunteer pianist.

The club's next outing will be on Saturday, March 22, when the Muir Creek fossil beds will be visited.

Eight new members joined yesterday.

OPIUM SEIZED IN VANCOUVER HOTELS

Raid by Royal Canadian Mounted Police Produces Narcotic and Results in Arrests

VANCOUVER, March 8. — Royal Canadian Mounted Police officers, in a double-barreled raid last night, seized opium valued at $5,000 and arrested four men in two downtwon hotels.

John Bishop, alias "One-Armed" Casey, and John A. Macdonald were held on a charge of selling opium. Two members of the crew of the R.M.S. Empress of Russia, now in port, Leung Sam and Wong Yam Miu, were arrested on a charge of being found in possession of opium. Police allege the $5,000 store of narcotic, prepared for smoking, was in their hotel room.

The quartette was formally charged today in police court.

WON'T HAVE TROTZKY

BARCELONA, March 8. — The Spanish Government has refused a request that Leon Trotzky, exiled Soviet leader, be permitted to live in Spain for restoration of his health.

AUTO REPAIRS

NORMAN HIRST GARAGE

Phone 1738 2220 Douglas St. (Cor. Queens)

LOOK FOR THE RIGHT PLACE

THE

EDISON MAZDA

provides a Lamp for every use—for the home, shop, store, factory, street, railway and airport.

Also Specialty Lamps

See us about your NEEDS

Hawkins & Hayward

Electrical Quality and Service Store

1121 Douglas St. (Cor. View) Phone 643

Weak Men

And All Diseases of Man Take Our Herbal Remedies

Descriptive pamphlets on Loss of Manhood and Disorders of Men, on Ills of Women, on Skin and Blood Diseases; also one on Herbal Treatment of Chronic Diseases, with advice in plain envelopes, free by mail. Hours of business, 2 to 4 and 7 to 8 daily. Advice free. Consultation by Appointment Only.

THE ENGLISH HERBAL DISPENSARY, LTD.

1509 Davie Street Vancouver, B.C. Canada's Only Qualified Herbalists

Money Back if Not Satisfied

That's the way Hope sells his Made-to-Order Suits.

Charlie Hope

1434 Government St. Phone 2689

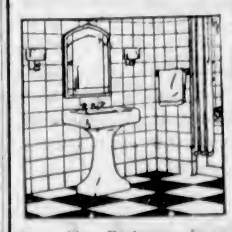

A modern Bathroom is an identifying mark of a modern home. Let us make yours distinctive and luxurious. See our displays of bathroom and lavatory equipment.

WE WILL BE GLAD TO GIVE YOU AN ESTIMATE

THACKER & HOLT

Sanitary, Heating, Oil Engineers

755 Broughton Street

Phones 2922-9019

CROSS

YOUR BUTCHER

All Over Victoria

5 Modern Stores

Latest Equipment

Quality MEATS

"GREEN TAG" SALE

BARGAINS TODAY

STEWART'S NEW SHOE STORE

1613 Douglas Street

COAL

1ST IN QUALITY — 1ST IN SERVICE

There ISN'T Any Better Coal in the West Than

NANAIMO COAL

PAINTER & SONS

617 CORMORANT ST. PHONE 536

$111.50 Complete — $8.00 Monthly

Victory Cycle Works

881 Johnson Street Phone 738

USE

Sovereign

THE KING OF TOILET PAPERS

SANITARY and SOLUBLE

Smith, Davidson & Wright Limited

Victoria Vancouver

SWEET PEA SEED

Direct From the Grower

Fred Cousins

Public Market, Victoria

Women's Work and Institutes

GONZALES CHAPTER PRESENTS BOOKS TO EAST SOOKE SCHOOL

EAST SOOKE, March 8.—On Friday afternoon, a very interesting little function was held at the school. The Gonzales Chapter of the I.O.D.E. very kindly contributed thirteen books to the school library at the request of Mrs. Alec Gillespie. Mrs. Tyrwhitt-Drake, Mrs. Chisholm, Mrs. Saxon-White and Mrs. Gillespie brought the books and handed them over after Mrs. Drake had given an inspiriting talk to the children on "Imperialism." The children gave several recitations and songs and saluted the Flag held by Mrs. Saxon-White.

Mrs. Mugford thanked the donors for their gift. Doris Caffery presented Mrs. Drake with a beautiful bouquet of red carnations and Reggie Caffery presented Mrs. Gillespie with a bunch of violets and large pink rose. The trustees, Lady Emily Walker, Messrs. Wicker and Aimers, were present, also Mrs. Frank Caffery and Mrs. Parmiter.

Mr. and Mrs. Wicker provided a bountiful tea at their house after the proceedings closed with the singing of the National Anthem.

Music Festival

The music recital given last night in St. Mark's Parish Hall, Tennyson Road, by the pupils of Mrs. Ruby E. Moore, Quadra Place, was marked by a display of efficiency and talent in both piano and violin that reflects great credit on the teacher. An interesting audience gathered in the hall listened to a lengthy programme of piano and violin solos and duets, together with songs and recitations, in addition to the playing of the orchestra, with Elsi Kilby accompanist.

QUADRA P.-T.A.

A meeting of the Quadra Parent-Teacher Association will be held tomorrow evening at 8 o'clock in the manual training room.

TODAY'S RECIPE

SOUR Milk Cake—Mix together one cup of sugar, two tablespoons of butter, a little salt, two eggs, one and a half cups of flour, one teaspoon of baking powder, three-quarters of a cup of sour milk, a quarter of a teaspoon of soda, half a teaspoon of vanilla and the grated rind of a lemon. Bake in a moderate oven in a deep cake tin.—Prudence.

MUSIC STUDENTS GIVE RECITAL

The Columbia School of Music presented students of their intermediate grade in recital on Friday night before a large audience. The programme consisted of piano solos and duets, violin solos and duets, and vocal solos, and showed clever training.

The students showed a high degree of proficiency, excellent technique and splendid confidence, gained, no doubt, by constant recital work.

Outstanding piano solos were played by Orca Lamerton, Harold Lyons, Violet Waite, Catherine Sceats, and pleasing also were the piano solos rendered by Harold Alexander, Phyllis Holmes, Doris Tadman, Elsie Cross, Horace Peck, Cathleen Wallace, Alma Vey, Madeline Trigg, Earl Parry, Audrey Milne, and the piano duet by Opal Abercrombie and Audrey Milne.

Pleasing violin solos were played by Roger Perullet, Herbert Bourne, Robert O'Neil, Edward Ashton, and excellent was the violin duet by Roger Perullet and Alan Mayhew, with Brian Burdon Murphy at the piano.

Among the singers, very delightful were Jack Hickey, Barbara Pollard and Paul Trudel.

The senior students, it was announced, would give a recital in April.

Clubs and Societies

I.O.D.E. Meeting, Sidney

The monthly meeting of the North Saanich Branch of the I.O.D.E. was held in the Guide and Scout Hall on Thursday afternoon, with the new officers in their places. The regent opened the meeting, at which there was a good attendance of members. The secretary, Mrs. W. McLean, read the minutes, and the correspondence was attended to. Mrs. Bodkin was chosen as the chapter's delegate to the Provincial Council to be held at the Empress Hotel shortly. Miss H. Pearkes gave her report on the work being done for the solarium, and read a letter of acknowledgement from Miss Stone. The chapter was sorry to hear of the illness of one of their members, Mrs. Rochfort, and flowers and a letter of sympathy were sent her in Victoria. The wedding present for Miss Mackenzie was discussed, and the chapter decided to make a presentation. It was decided that the Girl Guide Company would undertaken the serving of the refreshments at the monthly meeting of the chapter. Several items of public service work were brought up for consideration, after which the meeting adjourned with the singing of the National Anthem.

• • •

St. Mark's W.A.

The junior girls of St. Mark's W.A. held a very successful meeting in the Parish Hall on Friday afternoon to listen to the first of a series of lectures given by Nurse Harvey, R.N., of the Royal Oak Health Centre, on "mothercraft." These lectures on the bathing, feeding, dressing and other matters relating to babies, are given to girls, ages from 10 to 14, and the successful pupils, at the end of the series, on passing their examinations, will be given certificates of efficiency. The nurse gives her time free and brings her outfit, with which she illustrates her subject, thus making it all the more interesting to her pupils. The girls of ages from seven to ten years are taught plain sewing and embroidery under Mrs. J. Carter, the superintendent. Edith Harding is the secretary and Mrs. Allan treasurer of the junior W.A. and their interest in St. Mark's young people is manifest by these health lectures which have just started. Any young girl in the parish wishing to join will be made welcome, and, in order that the girls may get better acquainted with each other, a novelty tea will be held in the Parish Hall next Friday at 3:30 o'clock.

• • •

W.B.A. Social

A pleasant evening was enjoyed recently at the home of Mrs. G. Bowden, 1034 Southgate Street, when W.B.A. Review, No. 1, members and their friends, were the guests of the W.B.A. Girl's Club and guard team, under the convenership of Miss Reid. During the evening Mrs. Ricketts presented Mrs. MacDougall, a recent bride and member of the review, with a silver cake basket and a bouquet of carnations in the review colors. Cards were in play at nine tables, the winners for five hundred being: First, Mrs. Adams; second, Mrs. Schmeltz, and consolation, Mrs. Bayliss. The winners at the whist tables were Mrs. Taylor and Mrs. Trowsdale. The contests were won by Miss Margaret Taylor and Miss Ethel Warder, after which tea was served by Mrs. Bowden, assisted by members of the Girls' Club and guard team.

• • •

Daughters of England

Princess Alexandra Lodge, No. 18, Daughters of England, held a meeting in the S.O.E. Hall on Thursday, with W.P. Mrs. Fieldhouse in the chair. Three new members were initiated. P.P. Mrs. Coldwell was presented with her jewel and bar, and also received a hearty vote of thanks for the donation of a flag. Mrs. Swan gave a splendid report of a social and silver tea held at her home. Mrs. Smith is holding a whist drive at her home, Joffre Street, on Tuesday at 7:30 o'clock. There will also be a choir pracice the same afternoon at 2:30 o'clock, sharp, in the S.O.E. Hall. The next meeting will be held on Thursday, March 20, at 7:30 o'clock, which will be quarterly night. All members are asked to be present.

• • •

Cobble Hill W.A.

The monthly meeting of the St. John's branch of the Cobble Hill W.A. was held at the Community Hall on Thursday, March 6. A letter was read from Mrs. Christie thanking the branch for the donation towards the Indian outfits and also the promise of a quilt to be sent by the end of June. The resignation of the president, Mrs. H. P. Tooker, was accepted with great regret, as she is leaving the district. Mrs. Cockshutt offered to take the meetings for April, May and June until a new Cobble Hill president was elected. Mrs. Tooker will be greatly missed, having been president of the branch since its inception in March, 1929.

• • •

Fairfield W.A.

The monthly meeting of the Woman's Association of the Fairfield United Church was held at the home of Mrs. Schroeder, on Hollywood Crescent, recently. Arrangements were made to hold a silver tea in the social room of the Fairfield Church during the afternoon of St. Patrick's Day, March 17. These ladies have just paid $500 on their manse mortgage and are aiming to do as much more this year. An Irish programme will be given and Irish refreshments served.

• • •

Royal Oak W.A.

The March meeting of the Women's Auxiliary of St. Michael's, Royal Oak, was held at the church hall on Tuesday afternoon, with a short business session and study lesson, following which adjournment was made to the vicarage where a pancake tea was in progress, the proceeds of which go to the fund of the new hospital at Pender Harbor.

• • •

Pythian Sisters

The Pythian Sisters of Island Temple, No. 8, held a successful silver tea on Wednesday afternoon at the Marine Apartments, Dallas Road, the new home of Mrs. Anderson. During the tea hour the members and their friends had the pleasure of viewing the new suites.

• • •

Florence Nightingale Chapter

The Florence Nightingale Chapter, I.O.D.E., will hold a bridge party on Thursday evening, March 20, to raise funds for its work in connection with the T.B. pavilion of the Jubilee Hospital. Tables may be reserved by telephoning Mrs. E. Eve, 4375L.

• • •

Court Maple Leaf

The ladies of Court Maple Leaf, A.O.F., held a silver tea on Wednesday afternoon, at the home of Mrs. Jackson, 1431 Vining Street. Mrs. Roworth won the guessing competition, and Mrs. Mossop acted as fortune teller.

• • •

Ready-to-Help Circle

The Ready-to-Help Circle, King's Daughters, will meet at the New England Hotel, Government Street, tomorrow, at 3 o'clock, Mrs. Young acting as hostess. Officers will be elected and all members are urged to attend.

• • •

Navy League Chapter

The Navy League Chapter, I.O.D.E., will meet on Thursday at 2:45 o'clock at headquarters.

• • •

James Bay W.A.

The fortnightly meeting of the James Bay branch of the Women's Auxiliary was held on Thursday at the home of Mrs. J. A. Merrix, Superior Street. Mrs. Merrix was assisted at the tea table by Miss May Joyce.

• • •

Victoria Ladies' Choir

The Victoria Ladies' Choir will hold a sacred recital in the Victoria High School on Wednesday, March 19, at 8:30 o'clock. Miss Justine Gilbert, violinist, will assist with the programme.

• • •

Esquimalt Friendly Help

The Esquimalt Friendly Help Society will meet on Thursday, at 10:30 o'clock in the Parish Hall.

• • •

W.A. of Pro Patria Branch

The W.A. of Pro Patria Branch, Canadian Legion, will hold its regular meeting in the auditorium, Courtney Street, tomorrow night at 7:30 o'clock, to be followed by a social evening.

• • •

Dr. O. M. Jones Chapter

The monthly meeting of the Dr. O. M. Jones Chapter, I.O.D.E., will be held at the home of Mrs. H. H. Hare, 1580 Monterey Avenue, Oak Bay, at 8 o'clock on Tuesday evening.

• • •

Jubilee Hospital Alumnae

The annual meeting of the Jubilee Hospital Alumnae will be held tomorrow in the new nurses' home at 8 o'clock, when the election of officers for the year will take place.

• • •

H.M.S. Resolution Chapter

H.M.S. Resolution Chapter, I.O.D.E., will meet on Tuesday evening at 8 o'clock at the home of Mrs. Robert Harvey, 2469 Hazel Street.

• • •

Mission Circle

The Mission Circle, of Wilkinson Road Church, will meet at the parsonage this afternoon at 2:30 o'clock. Mrs. Jewell will conduct a temperance study.

• • •

Catholic League

The junior subdivision of the Catholic Women's League will meet on Thursday evening at 8 o'clock, in the library of the Bishop's house.

• • •

Physical Culture Class

The Y.W.C.A. physical culture class will reopen on Tuesday night at 8 o'clock. Those wishing to join are requested to come early.

• • •

Girl Guides to Meet

The Local Association of the Girl Guides will meet tomorrow at 5 o'clock at headquarters.

HOUSEHOLD HINTS

The Gas Range—After taking apart the gas range for a good scrubbing, go find one of hubby's pipe cleaners and run the cleaner through each little valve. This will clean the openings of all grease and dirt and make the gas flare much better and brighter.

In Order—The silver drawer of the buffet should always be kept in order, not only for convenience sake, but so that the silver can be counted occasionally and ascertained that all is there. Pasteboard boxes may be fitted in the drawer to hold the various articles. Then you can find anything you want in the dark.

PRESENTATION MADE

Far West Victoria Lodge No. 1 held a meeting on Thursday at Temple Hall, when Past Grand Chancellor Commander J. M. Hughes presented Chancellor Commander M. H. Perry with his past chancellor commander's jewel. A whist drive will be held after the meeting on March 12 and every Knight and Pythian Sister is invited to attend and to bring a friend. A frolic will be held on April 13.

VICTORIA'S ONLY EXCLUSIVE FURRIER

Foster's Fur Store Will Be Closed From March 10 to 16, During Alterations, Reopening on Monday, March 17, With Our New Spring Furs

FOSTER'S FUR STORE

1216 Government Street Phone 1537

Rainproof Removal Vans

With closed doors, are specially constructed for the removal of household goods. Separate compartments for china and pictures. Our vans are heavily padded throughout; individual furniture covers give added protection and insure against any possible chance of cratches or rubbing. Telephone call brings our inspector to your door; you are not obligated.

SHIPPING AGENTS
REMOVERS
CUSTOMS BROKERS

DUNCAN STORAGE COMPANY

Warehouses: 516-520 Bastion Square. 522-530 Chancery Lane. Office Phones: 1665, 1664, 1663

Extra care - but no extra cost

We wash your clothes with IVORY SOAP

yet do not charge a cent more

To give your clothes the widest possible margin of soap-safety, we are now using Ivory—the purest, safest soap we know.

We use Ivory exclusively although it costs us more than ordinary soaps—because it lengthens the life of your clothes. But we do not charge you a penny more for this extra service!

Each thing you send us . . . linen . . . cotton . . . silk or wool . . . is run through baths of bland, pure Ivory suds—suds made with water that's softer than rain. Washed until they're spotless, then rinsed and rinsed until every soapy bubble is gone. What results! White clothes are whiter . . . colored clothes are brighter . . . there's a fragrant freshness about them all that Ivory Soap alone can give.

Don't you think you'd find it an economy to let us "Ivory-wash" your clothes each week? Just telephone and our driver will call promptly.

New Method Laundries Limited

Telephone 8080 NEW METHOD LAUNDRIES LTD. *Telephone 8080*

ARE YOUR TUBES FAULTY?

Bring them in to us and we will test them FREE. We will perform this service with no obligation on your part. One sick tube will sap the life from them all.

Radio-lectric, Ltd.

635 Fort Street Phone 3111

COLORFUL TONE -- PROVEN PERFORMANCE -
LATEST CABINET DESIGNS -
CANADA'S LARGEST SELLING RADIO
CONVENIENT BUDGET PLAN OF PAYMENT

You Get Them ALL in the New **ROGERS-MAJESTIC RADIO**

ROGERS

"Just plug in—then tune in," famous as the world's first batteryless radio, designed and built entirely in Canada.

MAJESTIC

Mighty Monarch of the Air. The radio whose spectacular and quick rise to fame is unequalled in the history of radio.

With the amalgamation of Radio's two most famous corporations, twofold advantages are laid before the purchaser. The engineering and marketing facilities of the greatest radio names are combined . . . uniting in one supreme product . . . "The Rogers-Majestic."

Every demand of price, style, performance and service are answered by this set . . . one that will give satisfaction for years to come . . . in a wide range of cabinet designs that must meet every taste.

We ask for comparisons . . . We know that the Rogers-Majestic will force attention. Inquire at your dealer for the "Convenient Budget Plan of Payment."

Fletcher Bros. (VICTORIA) LTD. 1110 Douglas Street

Hudson's Bay Company Phone 1670

Kent's 641 Yates Street Phone 3449

Now—*One Master Product* **"Rogers-Majestic" Radio**

Social and Personal

Personals, Parties Visitors

Hostesses at Shower

Miss Iris Sheret and Miss Jessie McQueen were joint hostesses at the home of Miss Sheret, 131 Clarence Street, at a miscellaneous shower in honor of Miss Dulcie Jenkins, a bride-elect. The guest of honor was the recipient of many beautiful and useful gifts, which were concealed in a prettily-decorated slipper made of pink and white crepe paper. The table on which the gifts were displayed was centred with a large bowl of Laddie carnations. Bridge was played during the evening, after which refreshments were served. The invited guests were Mrs. William Erickson, Mrs. D. Sheret and Misses Dulcie Jenkins, Edith Parsell, Evon North, Dorothea Daniels, Phyllis Sheret, Evelyn Hammond, Alice Findlay, Vera McNaughton, May Hodgkinson, Anne Borrowman, Olive Rines, Connie Nallard, Christine Wilson, Elsie Jenkins, Marie Stubbs, Mae Innes, Gladys and Winnie Sheret.

* * *

Tea at Empress

A profusion of daffodils, artistically arranged with forsythia were used in decoration of the tea tables in the ballroom foyer at the Empress Hotel yesterday afternoon. The orchestra played a number of popular selections which had been specially requested and which delighted the guests, among whom were Major and Mrs. Hunton, Colonel and Mrs. A. W. Jones, Mr. and Mrs. Hugo Beaven, Mr. and Mrs. William Dick, Mrs. Colin Cummins, Mrs. O'Halloran, Mrs. S. Kenning, Mrs. R. Pinkerton, Madame Sanderson-Mongin, Miss Emily Carr, Mrs. D. B. McConnan, Mrs. Robert Baird, Mrs. Macdonell, Mrs. Yeoward, Mrs. Sommer, Mrs. S. McFadden, Miss Margaret Adam, Miss Dinsdale, Mrs. Clementi, Mrs. Newcomer, Mrs. Fawcett, Mr. Esten, Mrs. W. J. Sheppard, Mrs. D. O. Thomas, Mrs. A. C. Holmes, Mrs. W. J. Goepel, Miss Howe, Major and Mrs. Alan Swinton, Mrs. J. M. Cameron, Mrs. Walter Scott, Miss Dorothy Scott, Mrs. Michaelis, Mrs. O'Reilly, Mr. and Mrs. George Eston, of Barrie, Ont.; Mr. and Mrs. Porritt, Mr. F. Checkley and the Misses Checkley, Mr. and Mrs. Nash, Mrs. George Read and Mrs. Tillson.

* * *

Supper Dance in Grill

There were well over 100 dancers in the Tudor grill at the Empress Hotel last night, testifying to the continued popularity of the weekly Saturday night dances. Among those reserving tables were Mr. and Mrs. C. H. Rutherford, Mr. and Mrs. C. R. Scharff, Mr. C. M. Connorton, Mr. W. G. Ruck, Mr. J. S. Oliphant, Mr. W. H. Gropp, Mr. G. L. MacIntosh, Mr. R. P. Wilmot, Mr. J. S. Williams, Mr. C. Wheatley, Mrs. E. Macfarlane, Mr. R. Cran, Mr. and Mrs. C. E. Wilson, Mr. Baxter, Mr. Senior, Mr. Dunbar and Mr. J. R. Mitchell. Others present included Colonel and Mrs. Sharland, Mr. and Mrs. P. Koop, Mr. and Mrs. J. R. Grigg, Mr. and Mrs. F. M. Preston, Mr. and Mrs. G. H. Green, Mr. and Mrs. G. B. Hope, Captain and Mrs. Massy, Miss Lilian Christine, Mr. and Mrs. H. M. Archibald, Mrs. R. Leeds, Mr. R. Musgrave, Miss Frances Musgrave, Mr. L. Buckle, Miss Margaret Stevenson, Mr. and Mrs. H. Estlin, Mr. Ian McCallum, Miss Florence Ruck, Mr. L. Mallek, Miss Gwen Spencer, Mrs. D. Cockburn, Mr. and Mrs. A. W. Harvey, Dr. and Mrs. W. E. M. Mitchell, Commander and Mrs. Alleyne, Miss Athalie Gibson, Dr. Arthur Nash, and others.

* * *

Party Given

Mr. and Mrs. J. Holness recently gave a birthday party and dance in honor of their eldest daughter's twenty-first birthday. The evening was spent in dancing. Misses Irene and Vera Holness and Mr. Ray Hunt entertained with tap dances. Mr. A. Dobbie rendered solos. A buffet supper was served by the hostess, Miss Holness cutting the birthday cake. The invited guests were: Mr. and Mrs. F. Sargent, Mr. and Mrs. Holness, Mrs. Cannon, Mrs. Luxton, Mrs. Coates, Mrs. English, Mr. and Mrs. A. Dobbie, Mr. and Mrs. William Harrison, Jr., Mrs. Brown, Misses Sybil Manning, Lee Zarelli, Iris Couch, Peggy Davidson, Marguerite Furcotte, Margaret Connor, M. Knowles, Ruth Coates, Edna Coates, May Robertson, Rosie Bardsley, Lillian Ockenden, Elsie Rich, Florence Clough, Evelyn, Irene and Vera Holness, Kay and Moseley, Messrs. Bill Coates, Douglas Campbell, Ray Hunt, Lars Larson, Sid Feldon, Tom Gouph, Clifford Sim, Percy Wilcox, Arthur Sargent, Bill Holness, Bob Holness, Harry Holness, Herbert Griffiths (Vancouver), Evans, Cliff Clark and John Savory.

* * *

Hosts at Dance

Mr. and Mrs. Owen G. Silk, Fleming Street, were hosts at a dance and card party at the Sons of England Hall on Friday evening, in honor of their only daughter, Miss Mary Irene Silk, who celebrated her twenty-first birthday. The occasion was taken to announce the engagement of Miss Silk to Mr. Stanley Edwards, son of Mr. Harold Edwards, of Cheshire, England. Mr. and Mrs. F. Wyatt had charge of the whist drive, and there were several tables of bridge, in charge of Miss Sommerville. Prize winners were Mrs. Banfield, Mr. S. Tongue, Mrs. Frogatt, Mr. Fred Hooper, Mrs. Fieldhouse, Mr. M. Bonnason, Mr. Lofts and Mrs. Lenfesty. The hostess was assisted at supper by Mrs. J. Dunlop and Mrs. C. Hutchison, the table being arranged with daffodils, freesias, snapdragons and carnations.

* * *

Miscellaneous Shower

At the home of Mrs. R. Smith, 1720 Davie Street, Misses Alma Girton and Alice Smith gave a miscellaneous shower recently in honor of Miss Jean MacKenzie, a bride-elect. The gifts were concealed in a wishing well, and were presented by Miss Betty Coutts, who was dressed in green and white, the color scheme of the wishing well and room. Those present were Mesdames H. Mackenzie, A. MacKenzie, Hollins, K. Fisher, K. Coutts, B. Scotney; and the Misses E. MacKenzie, T. I. MacKenzie, N. Sole, L. MacKenzie, P. Suden, Z. Morgan, V. Gandy, V. Hunter, K. Freath, T. Noris, F. Bell, M. Gurton, B. Coutts and H. Smith.

* * *

Author's Club

The March meeting of the Victoria and Islands Branch Canadian Authors' Association, which will be the annual meeting, will be held in the library of the Victoria College on Thursday evening. Major F. V. Longstaff will give an illustrated talk on "A Trip up the West Coast, by the Steamer Maquinna." Major Longstaff has a wide collection of very beautiful views, and as a bit of local color, this lecture cannot fail to be of great interest to local writers and Nature lovers. All members and visiting members of the Canadian Author's Association are invited to attend.

* * *

Marriage Takes Place

Captain and Mrs. A. M. Aitken, Linden Avenue, announce the marriage of their youngest daughter, Margery Evelyn, to Mr. Robert Tillyer, third son of Mr. and Mrs. Tillyer, of Victoria. Rev. David MacLaren performed the ceremony. The bride was given in marriage by her father and was attended by her sister, Miss Irene Aitken. The groom was supported by his brother, Mr. Reuben Tillyer. A quiet reception was held at the home of the bride's parents. After a honeymoon in the Sound cities, Mr. and Mrs. Tillyer will reside in Victoria.

* * *

Reception Held

Mrs. Lougheed, Hon. Nelson Lougheed and the Misses Margaret and Ethel Lougheed entertained at a largely-attended reception yesterday afternoon at their home on Beach Drive when their guests included the Cabinet Ministers and members of the Legislative Assembly and a few additional friends. The tea table was charmingly arranged with cut glass and silver bowl of deep yellow and mauve freesias and maidenhair fern and tall mauve candles in silver holders.

* * *

News of Bereavement

Word has been received in the city of the death at Keremeos, B.C., on February 17, of Mrs. McKee, the wife of Rev. M. D. McKee, who was for several years pastor of St. Aidan's United Church at Mt. Tolmie. Mrs. McKee, who has been in poor health for a number of years, was widely known for her fine personal qualities and for her efficiency in the work of a minister's wife.

* * *

Bridge Party

Mrs. A. Chapman, 1158 Mason Street, entertained last night at a bridge party in honor of a number of her Prairie friends. Among those present were Mrs. Sutherland, Kimberley, B.C.; Mr. and Mrs. H. Prudhomme, Vancouver; Mr. and Mrs. McGillivray, McGregor, Man.; Mr. and Mrs. S. Jory, Clearwater, Man., and Mrs. Peggy Watson, Norden, Man.

* * *

Society's Birthday

The local Anti-Vivisection Society will hold a birthday party on April 3, at the New Thought Hall, Fort Street. As the movement was first inaugurated in Victoria, this is also the ninth anniversary of the Dominion's protest against vivisection. An invitation has been extended to Dr. Ernest Fewster, of Vancouver, to be the speaker on April 3.

* * *

To Hold Party

The ladies of the Colwood Golf and Country Club will hold a bridge and mah jong party in the clubhouse on Tuesday, April 8, at 2:30 o'clock. Reservations for tables may be made with Miss Dunsmuir, Mrs. Forbes Wilson, Mrs. W. S. Fraser, Mrs. Criddle and Mrs. Jack Gray.

Queen's Condition Serious

THE photograph here shows Queen Victoria of Sweden, who, in her sixty-ninth year, is critically ill from pulmonary trouble at her Winter residence, Vila Svedzia, at Rome. Little hope is held for her recovery. King Gustav has been almost constantly at his wife's bedside since Saturday, March 1.

Birthday Party

Mrs. Robert C. Campbell, of 408 Jessie Street, entertained at a birthday party on Tuesday afternoon in honor of her daughter, Betty. The following were the invited guests: Misses Dorothy McConnell, Dorreen Morris, Babs Veitch, Edith Vesey, Joan Cromack, Alice Stone, Verna Stromkins, Illeen Cromack and Alise Campbell.

* * *

Victoria West P.-T.A.

The Parent Teachers' Association of Victoria West School will hold a whist drive on Monday evening at eight o'clock in the assembly room of the school. There will be other games for those who prefer them, and prizes and refreshments. All interested friends and residents of the district are cordially invited to attend.

* * *

In Dramalogue

Somerset Maugham's "The Letter" will be read at tomorrow's dramalogue at the Empress, the cast to be as follows: Countess de Suzannet, Mrs. Charles E. Wilson, Mrs. W. H. Squire, Count Jean de Suzannet, Captain W. Coventry, Mr. Herbert E. Pott, and Major L. Bullock-Webster.

* * *

Engagement Announced

The engagement is announced of Evelyn Constance, only daughter of Mr. and Mrs. Robert Easton, 1759 Kings Road, to Mr. Edgar William Burkinshaw, youngest son of Mr. E. E. Burkinshaw and the late Mr. Burkinshaw, of Rose Lynn, Alta. The wedding will take place on March 29.

* * *

Sails for Hawaii

Mr. Robert Watson, of Winnipeg, Canadian novelist, and historian for the Hudson's Bay Company, spent a few hours in Victoria yesterday, the guest of Mr. and Mrs. Bjornsfelt, Pemberton Road. Mr. Watson was en route to the Hawaiian Islands on the Empress of Russia.

* * *

Spending Honeymoon Here

Dr. A. deR. Taylor, of Ladner, and Miss Dorothy Hornby, of Vancouver, were married on March 6 by the Archbishop of New Westminster, in the chapel of the See House. Dr. and Mrs. Taylor are spending their honeymoon in Victoria and are at the Strathcona Hotel.

* * *

Leaving Italy

Mr. and Mrs. H. B. Turpin, who have been visiting in Europe for the past eighteen months, will sail from Genoa on the Ss. Rome on March 27, and expect to reach Victoria about the beginning of May, after motoring across the continent and spending a short time in California.

* * *

Returns to Mainland

Miss Christine Clark, R.N., of the staff of the Vancouver General Hospital, has returned to Vancouver after a brief visit to the city to attend the wedding of her brother, Mr. Stanley P. Clark and Miss Marjorie Newman.

* * *

From Vancouver

Mrs. Dorothy Gillespie, of Vancouver, has been in the city over the week-end paying a visit with her parents, Mr. and Mrs. J. R. Michell, of Kamloops, for which district Mr. Michell is the member.

* * *

Leaves for England

Mr. G. F. Mathews, of Metchosin, left by the Vancouver boat yesterday afternoon en route to England for a visit of several months. He sails from Saint John on the Ss. Montcalm on March 14.

* * *

From Rollo, B.C.

Mrs. W. B. Streeter and her little daughter, Helen Margaret, are here from Rollo, B.C., and are visiting Mrs. Streeter's mother, Mrs. W. C. Moresby, Trutch Street.

* * *

Coming From Winnipeg

Mr. and Mrs. D. C. Coleman, accompanied by Mr. and Mrs. H. B. Shaw, of Winnipeg, are expected in Victoria in a few days, and will be guests at the Empress Hotel.

* * *

From Winnipeg

Mr. and Mrs. McBean have arrived from Winnipeg on their annual visit.

Fashion Fancies

By Marie Belmont

The evening mode shows its unceasing devotion to the decollete by folding a soft drape around the low-cut back and using a soft knot to hold it to the waist. The delicate chiffons and georgettes that are being shown in pastel tints of rainbow hues are admirable mediums to express this late motif.

Cream white georgette is used in the gown above with forethought, for in the formal lines adopted by the model the Greek influence is connoted. The wide skirt of even length, falling straight in folds, has a flounce diagonally imposed to achieve the pure sculptural effect. The Chanel necklace with a single emerald jewel is a simple touch of elegance.

Luncheon Hostess

Mrs. W. Merston entertained at a luncheon party of twelve at the Beach Hotel yesterday in honor of Lady Tupper, of Winnipeg, who is visiting Mr. and Mrs. G. C. Holland, Esquimalt.

* * *

Back From New Zealand

After spending the past six months in New Zealand, Mrs. W. E. M. Mitchell, accompanied by her little daughter, Pamela, has returned to her home in Victoria.

* * *

Leaves for Scotland

Mr. D. Barclay-Ross, 1147 Newport Avenue, has left for Glasgow, Scotland, and will sail on the Ss. Montcalm from Saint John, N.B., on March 14.

* * *

At Glenshiel Hotel

Rev. Thomas Wray and Mrs. Wray, of Edmonton, and General and Mrs. Hillian, of Sorrento, B.C., are registered at the Glenshiel Hotel.

* * *

Entertain at Barracks

Captain and Mrs. W. Thackray entertained yesterday afternoon in honor of Mrs. Howard Miller at their home at Work Point Barracks.

* * *

Opening New House

Major and Mrs. Alan Swinton will be "at home" tomorrow afternoon from 4 to 6 o'clock at their new home, Kanaka Bay, Esquimalt.

* * *

Leaves for California

Mrs. G. Almon Harris, of Duncan, left for San Diego and Los Angeles, where she will visit for the next three months.

* * *

Leaves for Duncan

Miss Joan Hardy, R.N., of Salt Spring Island, has left for Duncan, where she will stay with Mrs. E. G. Sanford for some time.

* * *

Leaves for Mainland

Miss Helen L. Parkinson left on yesterday's boat for Vancouver, where she will be the guest of Miss Lillian Gordon-Homes.

* * *

Back From Europe

Mr. Harry Curry has returned from a trip to Europe.

Mary—"Does your fiance know your age, Jane?"
Jane—"Well—partly?"

Goitre Not a Disease

Milwaukee Doctor Makes Remarkable Discovery

MILWAUKEE, Wis.—It has been brought to light by scientific research that goitre is not a disease and is not to be treated as such. Dr. A. A. Rock, Dept. 900, Box 737, Milwaukee, Wis., a prominent goitre specialist for over twenty-four years, has perfected a different method of treatment for his patients that has proved remarkably successful. This same method is now being used for a home treatment of goitre cases all over the country with astonishing results. The doctor states that goitre is a condition which grows worse with neglect and recommends immediate attention no matter how small the growth may appear. He strongly opposes needless operations. Dr. Rock is the author of a book that tells in a simple way about treating goitre at home. He has published this book at his own expense and will send a copy free to anyone interested. Write him today. (Advt.)

TO HOLD DANCE

The combined lodges of the Sons and Daughters of St. George will hold a dance at Amphion Hall on Wednesdy evening.

Beach HOTEL
OAK BAY (VICTORIA) B.C.
Get away from all domestic cares and spend a
Peaceful Winter
as our guest.
Enjoy the artistic colour schemes, different in each room; the large
Log Fires
in the public rooms; the tiled grates in the private suites.
Rates for Room and Bath as low as $150 a month, including three perfectly cooked meals a day.
PHONE 8500

Optician
NORMAN G. CULL, LTD
LOOK FOR OUR NEON SIGN
We have ground our own lenses ever since we started in business 20 years ago. This experience has enabled us to develop the highest possible degree of accuracy which assures you of complete satisfaction.
Norman G. Cull
LIMITED
Opticians and Optometrists
728 Fort Street

DRIVE YOURSELF
NEW CARS
Checker Taxi Service
118 Blanshard
PHONE 339

Sapp
VANCOUVER
CHOCOLATES
50c to $5.00 Box
MacFarlane Drug Co.

Continuous Clarification System Used
Pantorium DYE WORKS
of Canada, Limited
Tort and Quadra
Phone 3302
Try the Victoria Service—There's None Better

"Always First"—Advance Styles—Months Ahead
HERMAN'S
735 YATES STREET—Phone 323

633 Fort St.
Dorothy M. Winder
Tel. 8298
Ladies' Ready-to-Wear

STANDARD FURNITURE CO.
FOUR-ROOM OUTFIT
LESS THAN $500
CHESTERFIELD SUITE, BARRYMORE CARPET
WALNUT BEDROOM SUITE, SPRING AND MATTRESS
5 PIECE WALNUT DINING SUITE AND RUG
KITCHEN TABLE CHAIRS, RANGE AND LINOLEUM
COMPLETE OUTFIT AS NEAR AS POSSIBLE TO PICTURE ARTISTIC, SUBSTANTIAL, GUARANTEED.
LESS THAN $500
TERMS ARRANGED WITHOUT INTEREST
STANDARD FURNITURE CO.
FURNITURE SPECIALISTS · 719 YATES · VICTORIA, B.C.

Moving?
Use
Stocker's Ltd.
New Modern Vans
We Specialize in
Household Removals
NOTE—Give this ad. to the driver of van and see what happens.
SAVE THIS AD.

Advance Selling of
Spring Suits
. . . it would be difficult to find more significant fashions . . . or more tempting values at
$19.85, $24.75 and $29.75
BOTH two and three-piece models are featured in this selling. Short jacket models . . . "Nipped-in waist line suits . . . peplum jackets . . . belted jackets . . . Tailored in Covert, Tweed, Basket Weave and Trico Broadcloth . . . In Tawny Tan, Navy, Almondine Green, Forset Green and mixtures, including black and white. The three-piece models have blouses (tuck-in or over) in the same crepe that lines the jacket.
The Fox Scarf
Is Very Smart This Spring
YOU will include a lovely Fox Scarf in your Spring wardrobe. Fashionable and so necessary to lend charm and attractiveness to the Suit. Our collection is ever so smart and equally as attractive in price.
$35 and Up
Mallek's
Ready-to-Wear, Millinery and FURS
1212 Douglas St. · Telephone 1901

B·C·D·S·
EMPRESS HOTEL
MONDAY, MARCH 10, 1930
DRAMALOGUE
"THE LETTER"
Somerset Maugham

Hairdressing Specials
Waterwave and Shampoo, $1.00
Shadow Marcel and Shampoo, $1.00
Finger Wave and Shampoo, $1.00
FIRTH BROTHERS
No Appointments—You Just Walk In
Prompt Service · Open Until 8 P.M. Saturdays · 709 Fort Street

See This World First!
VISIT TEN COUNTRIES
EUROPE, NORTH AFRICA, MEDITERRANEAN
$700.00 (All Expenses Included)
Stop-Over in Britain—Passion Play, "Oberammergau"
Dr. Davies' Victoria Party Sails From New York July 4
$25 Secures Reservations
Phone 72 or 3649 for Folder
Congenial Group of Victorians Going
Don't Wait Too Long to Consider
FULL PARTICULARS: "MILWAUKEE" ROAD

Hudson's Bay Company.
INCORPORATED 2ND MAY 1670.

Other Stores at Winnipeg, Yorkton, Saskatoon, Edmonton, Calgary, Lethbridge, Nelson, Vernon, Kamloops and Vancouver

An Extraordinary Sale of "White" Electric Sewing Machines

Slightly Used

See Them in Our Window

$89

Would Sell New for $185.00

Every machine in mechanically perfect condition. "White" rotary electrics housed in beautifully designed walnut cabinets—the machine identified with vibrationless, effortless sewing.

Knee Control

—the new improved "White" feature. Complete set of attachments FREE. Every machine fully guaranteed.

Only $3.00 Down

Balance in Convenient Monthly Payments

—Third Floor, H B C

FLYING FIELD IS SOUGHT FOR

LOCAL PROMOTERS OF AVIATION SCHOOL WANT USE OF LANSDOWN FIELD

Offer From Seattle Men Has Been Referred to City's Industrial Committee

A second offer for the renting of Lansdowne Field from the city is likely to be presented to the City Council at its next meeting, this time from residents of Victoria. Last Monday, a letter was received from P. J. Sinnott, on behalf of principals in Seattle, proposing to establish a flying school here, if the use of the ground could be obtained on satisfactory terms. The communication was referred to the industrial committee, and a report from this committee may be ready for the meeting tomorrow.

Meanwhile, local promoters of a flying school are to the fore with the statement that they were the real initiators of the project and had conferred with the Seattle men with regard to certain details prior to the time when the latter made their proposal to the city.

EMERGENCY CASES

Reports relating to a proposed arrangement with St. Joseph's Hospital were sent to the finance committee this week, and it is possible, but not certain, that this committee will have some recommendation to make. The report, that of Alderman Adam, approved of the suggestion that an annual grant should be made to the hospital to cover the cost of any emergency cases for which the city was financially liable. The other, that of Alderman Woodward, was markedly hostile to any such suggestion.

Every year, as the result of accidents, and from other causes, a greater or less number of emergency or charitable cases have to receive hospital treatment which is paid for by the city. Some years ago the city was authorized by the Legislature to make an annual grant to a hospital to cover all such cases during the year, and it was decided to make this grant to the Jubilee Hospital, partly because it was the general hospital of the city, and partly because it was held that better results would be gained in this way than by dividing the grant. From time to time, however, emergency cases are treated at St. Joseph's Hospital, for which the city has paid so much per day for the time each patient is treated there. It has been represented to the council that this rate is too small, and an annual grant, similar to that given to the Jubilee Hospital, has been proposed.

There is said to be not much likelihood that such a grant will be recommended or approved by the council for the reason that, because the annual estimates have been passed and the tax rate fixed, the council is extremely reluctant to vote any new grants not already provided for in those estimates. It is regarded as quite probable, however, that the contention may be accepted that the present rate per day paid in emergency cases is unduly low, and that some increase in it may be recommended.

MAY TAKE TIME

The petition of the City Hall staff for a commission to report on classification of officials and regrading of salaries was also sent to committee last Monday. Some of the members of the committee are said to feel that the subject is one which calls for thorough study and investigation before definite recommendations are made, and that time will be required for this purpose.

LANTERN LECTURE ON "ABBEY" TO BE HELD ON TUESDAY

Archdeacon Laycock will conduct a lantern lecture on "Westminster Abbey," under the auspices of the Christ Church Cathedral Men's Guild at the Memorial Hall Tuesday evening, at 8:15 o'clock.

The Men Guild has recently undertaken to purchase a new double-lens lantern, to be used for lantern lectures throughout the diocese of Columbia. The collection obtained from this lecture will be used to defray the costs of the instrument.

Kitty McKay

By NINA WILCOX PUTNAM

The girl friend says that while she is not looking for any Hercules, she likes to have a boy friend who is strong enough to carry a five-pound box of candy.

Hudson's Bay Company.
INCORPORATED 2ND MAY 1670.

Five Only

Sonora
CLEAR AS A BELL
RADIO

On Special Sale Monday Morning 9 o'Clock

159.50

$15.95 Now—$12.60 Monthly

At our last sale of these remarkable sets a few weeks ago we sold out completely in fifteen minutes 29 sets—all we had.

We have been fortunate in securing 5 more—1 Highboy and 4 Lowboys—and offer them at the same price as quoted at our former sale. The Lowboy sells regularly at $255 and the Highboy at $295.

ACT QUICKLY, MONDAY
No Phone Orders, Please

Remember: 4 Screen Grid, 8 Tubes in All; Full Dynamic; Beautiful Cabinet.

—Music Dept., Third Floor, H B C

Defensive Stand Is Taken Up by Wheat Pool Head

WINNIPEG, Man., March 8.—The Canadian Wheat Pool today took a defensive stand against criticism expressed by Mr. W. Sanford Evans, prominent grain statistician and member of the Manitoba Legislature. In the House on Tuesday, Mr. Evans broke away from the Conservative party due to its approval of the Government's guarantee of bank loans to the Pool. Two days later, Mr. Evans outlined the wheat situation before a Winnipeg Board of Trade luncheon meeting.

"Mr. Evans made it quite clear, part by direct reference but largely by implication, that in his opinion the ills of the world wheat trade were due to the policies and operating methods of the Canadian Wheat Pool," comments a statement issued this afternoon over the signature of Mr. Andrew Cairns, Pool statistician. Controversy, it was admitted, might do considerable harm in view of the position of the market—but Mr. Evans' remarks could not be left unanswered.

WILL HANG PACT

OTTAWA, March 8.—Several provincial governments have accepted the plan to hang copies of the Briand-Kellogg Pact in schools and churches before the present session ends. Premier King told the House of Commons he hopes to ask the House for an appropriation to finance the scheme.

Hudson's Bay Company.
INCORPORATED 2ND MAY 1670.

Other Stores at Winnipeg, Yorkton, Saskatoon, Edmonton, Calgary, Lethbridge, Nelson, Vernon, Kamloops and Vancouver

American Girl Arch-Support Shoes

Style, perfect ease and delightful fitting for the entire foot—all are features offered by the "American Girl" Shoe. These results are made possible by the scientifically designed combination last and the built-in steel arch. We are now offering new and dainty styles in black and brown kid, Colonial pumps, one-straps, cut-out ties and Oxfords. Cuban heels. Sizes 3½ to 9. Fittings AA to E.
Price, per pair 7.50

—Main Floor, H B C

Your New Coat for Spring

We have a wonderful assortment of new Coats in tailored and semi-tailored styles, with new lines featuring the longer skirt and slight fulness to the hem.

Some have a sporty appearance with large patch pockets, belts and vagabond collars. Some tailored styles show semi-fitting back and strictly tailored collar; while there are more dressy types with scarf or cape collars, new side trimmings and novelty pockets. Included are imported coats in the finest West of England coverts, loosely woven tweeds, hopsacks, etc. Sizes 16 to 40. Prices

25.00 and 29.50

—Second Floor, H B C

New Spring Hats

Of Stitched Georgette

These are hats for the brighter days when you would rather not wear your felt. They are soft pull-on styles with the very latest shapes, and they are in four different brim styles and four off-the-face styles. The colors are most attractive. They include buttercup yellow, beige claire, capucine, hula brown, duomo blue, green, navy and black.
Priced at 5.95

—Second Floor, H B C

Fox, the Fashionable Fur for Spring

Fox in its natural color, fox in white, black or dyed to lovely shades of beige, platinum, amber, lucile and blue—all will be fashionably correct this season. Our present stock embraces a very wide range of these beautiful furs in qualities for which this company has earned so great a reputation.

Special Display of Raw Fox Furs

We have just received from the North a special consignment of Red Fox Skins in their raw state. These are exceptionally fine specimens, and are now on display in one of our windows.

Silver Fox Scarves from $185.00
Red Fox Scarves from $75.00
Natural White Fox Scarves from $145.00
Dyed White Fox Scarves from $95.00
Brown Fox Scarves from $32.50

—Second Floor, H B C

Three-Days' Sale of Sewing Notions

¼-Inch Art Silk Elastic, boilproof quality, 6 yards for ..... 15¢
Corticelli Bias Tape (colors guaranteed fast to washing); 6-yard bolts, 2 for ..... 25¢
Sheet Pins. Strong pins with good points, 3 sheets for ..... 10¢
Cutting-Out Scissors, reliable quality and practical size, per pair ..... 50¢
Sewing Needles, standard quality. All sizes; 3 packets for ..... 10¢
Dress Shields, rubberized nainsook, opera shape. Assorted colors, 2 pairs ..... 25¢

—Main Floor, H B C

Candies for St. Patrick's Day

St. Patrick's Satin Cushions. Special, lb. ..... 45¢
Green Opera Jellies. Special, per lb. ..... 30¢
Shamrock Jellies and Creams. Special, lb., 30¢
Green and White Jelly Beans. Special, per lb. ..... 25¢

—Main Floor, H B C

Clean-Up, Paint-Up Week

Brighter days make you want to put your home and garden in order. Our complete stocks of paints, varnishes and utensils for indoor and outdoor work offer you every facility. Now is the time to start collecting your equipment.

Imperial House Paint

A thoroughly dependable House Paint with excellent covering power and drying with a hard lustre and durable finish. Available in cream, buff, light brown, dark brown, pale blue, light grey, slate, French green, Indian red, chocolate, black and white.

All Shades Except White or Green		White and Green	
Per gallon	$3.75	Per gallon	$3.95
Per ½ gallon	$1.95	Per ½ gallon	$2.10
Per quart	$1.05	Per quart	$1.10

Imperial Creosote Shingle Stain
for all rough lumber.
Green, per gallon $1.75
Reds, light and dark brown, black and chocolate, per gallon $1.50

B.A. Pure Paint
Ordinary colors, per gallon $3.25
Per half gallon $2.75
Per quart $1.50
Per pint ..... 85¢
White and high colors, gallon $5.60
Per half gallon $2.90
Per quart $1.60
Per pint ..... 95¢

Satin-Glo Enamels
for all furniture and interior woodwork. Satin-Glo dries in four hours. In all colors and in white.
Per gallon $5.00
Per half gallon $2.85
Per quart $1.50
Per pint ..... 85¢

Shingoleen
An Oil Shingle Stain that resists rain and sun.
Ordinary colors. Single gallon, $2.45
5-gallon cans, per gallon $2.35
High colors. Single gallons at $2.70
5-gallon cans, per gallon $2.60

Paint Brushes
These are the best values in brushes we have had to offer for a long time. Made of pure bristles of extra long stock, set in rubber.
Varnish Brushes. Prices from, each, 10¢ to ..... 25¢
Sizes 1 inch, 1½ inches, 2 inches and 2½ inches.
Also a very complete line in sizes from 1½ inches to 4 inches. Priced from 20¢ to $3.25

Varnish Brushes
Extra long stock. Sizes 1½, 2, 2½ and 3 inches. Priced at ..... 35¢, 50¢, 60¢ and ..... 70¢

—Third Floor, H B C

The "MONARCH" Bicycle

For Pleasant Trips in Springtime

Errands in the city or outings to the country will be alike pleasurable to the boy who rides a "Monarch." This machine is built to meet the trying conditions of continual general use. It is finished in rich maroon enamel with gold-line decoration, and is fully equipped with Hercules brake, padded saddle, rear carrier, electric lamp, bell and red ruby. Sizes for men or boys, 20-18, 22-20, 24-22 inches. Price

45.00

$5.00 Down—$5.00 a Month

—Lower Main Floor, H B C

"Our Leader" Sheets

"Our Leader" Sheets are available in all wanted sizes. They are made from a fine textured cotton that will give satisfactory wear and launder to your satisfaction, too. These are made longer than the ordinary sheets.

Plain hem—
63 x 99 Inches, Per pair $4.50
70 x 99 Inches, Per pair $5.00
80 x 99 Inches, Per pair $6.50

Hemstitched—
70 x 99 Inches, Per pair $5.50
80 x 99 Inches, Per pair $6.00
90 x 108 Inches, Per pair $7.00

—Main Floor, H B C

Pleasing Designs in New Dining Suites

Light Walnut Suite

consisting of buffet, extension table and set of six chairs with tapestry upholstered seats. Complete $112.00
$11.20 Down—Balance Monthly.

Oriental Walnut Suite

Consisting of buffet, table and six chairs in light color with attractive matched veneers and dark edgings. Complete for $159.00
$15.90 Down—Balance Monthly.

—Fourth Floor, H B C

Handsome Rugs

In the Larger Sizes

New English Seamless Rugs

Deep Pile Axminsters in rich Oriental and all-over designs. Suitable for living-room, dining-room or library.
Size 9 ft. x 12 ft. $79.50
Size 10 ft. 6 in. x 13 ft. 6 in. $110.00
Size 12 ft. x 15 ft. $125.00

English Wilton Rugs

Closely woven pile in Oriental coloring and designs, and with linen back and fringed ends. A type of rug that will give years of wear and satisfaction.
Size 9 ft. x 10 ft. 6 in. $95.00
Size 9 ft. x 12 ft. $115.00

—Third Floor, H B C

HBC GROCETERIA
CARRY-AND-SAVE

Malkin's Best Coffee, lb. 47c
Campbell's Tomato Soup, 3 tins for 31c
Heinz Ketchup, large bottle 23c
Pure Apricot Jam, 500 tins at, per tin 39c
1 Carton Sunlight Soap and 1 Packet Rinso 25c
Royal City Pork and Beans, 18-oz. tins, 2 tins for 19c

—Lower Main Floor, H B C

HBC Service Groceries, Phone 1670

Dependable Seeds for Early Planting

R. M. Palmer's Garden Peas—
English Wonder Dwarf Marrowfat Peas, ½-lb. packet ..... 25¢
1-lb. packet ..... 50¢
California Gem Dwarf Marrowfat Peas, ½-lb. packet ..... 25¢
1-lb. packet ..... 50¢
Onward Dwarf Marrowfat Peas, ½-lb. packet ..... 25¢
1-lb. packet ..... 50¢
Crosland Bros.' Waved Sweet Pea Seed, 6 named varieties at, per packet, 50¢
Crosland Bros.' Famous Sweet Pea Seed, 12 named varieties at, per packet $1.00
We also have an excellent assortment of Seeds in F. James & Bros.', Steele-Briggs' and Rennie's.
Rennie's XXX Lawn Grass Mixture, per lb. ..... 65¢
Fancy Kentucky Blue Lawn Grass, per lb. ..... 50¢
White Dutch Clover, per lb. ..... 75¢

California Sunkist Oranges
RICHEST JUICE—FINEST FLAVOR
Extra Large Oranges, thin skinned and juicy. Regular, per dozen, 70c. Special, per dozen ..... 59¢
Large Navel Oranges. Special at 2 dozen for $1.00
Medium Size Oranges. Special at 3 dozen for $1.00
Buy by the Case

—Lower Main Floor, H B C

Varied Activities of Women

Society Notes From Vancouver

VANCOUVER, March 8. — Mrs. Harold Robertson and her daughter, Miss Marion Robertson, who will leave in the near future for a two months' trip to England, were guests of honor of Mrs. W. Percival Kirkpatrick, at a tea on Friday afternoon. The table was charmingly arranged with a low centrepiece of double pink tulips and lighted by tall pink tapers in Belgian green glass containers. Pink and green sweets in silver bonbon dishes carried out the color scheme. Mrs. Kirkpatrick wore a gown of flowered chiffon, and Mrs. Robertson wore a brown georgette with overdress of lace of the same color. Among the many guests present were Mrs. C. E. Thomas, who with Mrs. Herbert Hulme, Mrs. Herbert Wood and Mrs. William Frederick Gardiner presided at the tea table, and Mrs. Harry Bray, Mrs. Chaytor Payne, Mrs. Marjorie Harper, Mrs. Harry Briggs, Mrs. Reed-Palmer, Mrs. Leslie Coote, Mrs. J. C. Donald, Mrs. Dreyfus, Mrs. R. W. Wood, Mrs. Cheshyre Janion. Assisting were Miss Marion Robertson, Miss Yvonne Dreyfus, Miss Jessie Wyllie, Miss Susie Bushnell and Mrs. Godfrey Bahr.

* * *

Bridge Tea Hostess

Miss Esther King entertained at a bridge tea on Wednesday afternoon, when her guests included Mrs. Alan Robertson, Mrs. Bert Blair, Miss Marion Robertson, Mrs. Harry Snowball, Mrs. Walter Owen, Mrs. Burpee Hume, Mrs. William H. Hatfield, Mrs. Jack Crane, Mrs. Archie Seymour, Mrs. Edward Luke, Mrs. Roderick Peck, Miss Anna Broe, Miss Louise Laidlaw, Miss Frances Leigh, Mrs. Richard Shaw, Miss Margaret Haines, Miss Dorothy Kennedy, Miss Madge Rankin, Miss Susie Bushnell, Miss Betty Little, Mrs. Hugh Russell, Miss Frances Dickie, Miss Kitty Ireland, Miss Allson King, Miss Molly Williams, Miss Bertha Mair, Miss Louise Brown, Miss Ursula Malkin, Miss Mary Swanson, Miss Margaret Murphy, Miss Margaret Witcomb and Miss Mary McDougall. Mrs. Graham King presided at the tea table.

* * *

Entertains at Bridge

Bridge was arranged for her guests by Mrs. William Ainley on Tuesday afternoon, when she was assisted at the tea hour by Mrs. Clement Sneyd and Mrs. Goodwin Gibson. Those present were: Mrs. Alec Harmon (Kelowna), Mrs. J. C. Donald, Mrs. Hamish McIntosh, Mrs. Herbert Hulme, Mrs. John Erskine, Mrs. H. Belcher, Mrs. Rede L. Harwood, Mrs. L. M. de Gex, Mrs. S. A. Wylie, Mrs. Anson Frost, Mrs. A. E. Austin, Mrs. William Keith, Mrs. Hugh Davidson, Mrs. R. B. Boucher, Mrs. A. E. Snyder, Mrs. H. I. Bird, Mrs. Henry Storrs, Mrs. Charles Macaulay, Mrs. Walter Matheson, Mrs. T. H. Calland, Mrs. Edward Carter, Mrs. Mason Rooke and Mrs. J. B. Farquhar.

* * *

Tea Hostess

On Thursday afternoon, Mrs. Leonard Salter entertained at an informal little tea party, in her suite at Hotel Georgia. Mr. and Mrs. Salter intend visiting Victoria for a few days in the near future.

* * *

Hostess at Tea

Mrs. Jack Hargrave entertained at the tea hour on Wednesday afternoon, when Mrs. Nairn Robertson presided at the tea table.

* * *

Hosts at Tea

Mr. and Mrs. Alfred Bull entertained at a delightful tea on Sunday afternoon.

* * *

Return Home

Mr. and Mrs. W. de M. Marler have returned to their home after visiting Victoria.

* * *

From Victoria

Mrs. H. C. Hall, of Victoria, is visiting Mrs. John Hart.

* * *

Luncheon Hostess

In honor of Mrs. C. G. Heyshaw, Mrs. T. W. B. London entertained at luncheon at her home on King Edward Avenue on Friday. Covers were laid for twelve.

* * *

Dinner Hosts

Mr. and Mrs. Robert Adair, of Montreal, are spending a few days here en route to the Orient. While in Tokio they will visit Hon. Herbert and Mrs. Marler. On Friday evening they were the guests of honor at a dinner party of ten guests given by Mr. and Mrs. Julius Griffith.

* * *

Dinner Hostess

In honor of Mrs. George Nesbitt and Miss McLimont, of Vernon, Mrs. Leonard Boultbee entertained at dinner on Tuesday evening.

* * *

Bridge Hostess

Mrs. Leon Ladner entertained in compliment to her guest, Mrs. Osborne Morris, of Vernon, at a bridge party, when her guests included Mrs. George McQueen, Mrs. Sterling Belyea, Mrs. J. C. Donald, Mrs. Melville Dollar, Mrs. H. W. Dyson, Mrs. R. H. Stewart, Mrs. C. W. Craig, Mrs. Arthur Whiteside, Mrs. Howard Spohn, Mrs. Clarence Darling, Mrs. A. E. Bull, Mrs. C. E. Fisher and Mrs. Richard Gosse.

* * *

Returns Home

Mrs. Alan Des Brisay, who has been spending some time in California, has returned home.

* * *

Goes to Victoria

Miss Alice Munsie has returned to Victoria after visiting this city.

* * *

Winnipeg Visitor

Mrs. Frank Burnett, "Sweetbriars," Point Grey, has as her guest her niece, Miss May Axford, of Winnipeg.

Burns Club

Some aspects of Scottish humor will be the subject of Rev. R. M. Rollo in an address to the Burns Club on Tuesday evening. There will also be the usual programme of songs, etc. Members are reminded that the nomination of officers and executive for next season will be proceeded with.

May Not Practise Law

MRS. Leslie G. Bell, wife of the Federal member for St. Antoine, Montreal, and associated with a leading firm of corporation lawyers in that city, is debarred from practising because she is a woman.

CEDAR HILL P.-T. WILL MEET

The regular meeting of the Cedar Hill Parent-Teacher Association will be held in the school on Tuesday at 8 p.m. Dr. D. Berman will speak on "The School Child." All parents and friends are invited. On Friday, March 14, at 8 p.m. in St. Aidan's Hall a motion picture "Trip on the Canadian National Railways" will be given under the auspices of the Parent-Teacher Association.

VICTORIA U.B.C. TO HOLD DINNER

The second annual dinner dance of members of the Alumni of the University of British Columbia, who are living in Victoria, will be held at the Crystal Garden on Friday. Tickets for this function, which will last from 7 to 12 p.m., can be obtained at the Crystal Garden, or from the committee, consisting of Miss Grace Smith, Miss P. Hamilton-Smith, Mr. Fraser Lister, Mr. Percy Barr and Mr. John Gough. Among the local members of the Alumni who have already signified their intention of attending are Misses L. Archibald, E. Cameron, R. Grant, M. Bullock-Webster, O. Heritage, E. Taylor, G. Smith, Turner, P. Hamilton-Smith, M. Swanson and Mrs. Ramsell; Messrs. John Gough, Robert Wallace, Edwin Sanders and Richard Pillsbury; and Mr. and Mrs. C. L. Campbell, Mr. and Mrs. H. H. Dee, Mr. and Mrs. F. Lister and Mr. and Mrs. P. Barr.

Weddings

CLARK—NEWMAN

The marriage took place on Wednesday evening at the New Thought Temple, Fort Street, of Miss Marjorie Newman, younger daughter of Mr. and Mrs. W. J. B. Newman, Myrtle Street, and Mr. Stanley Percival Clark, second son of Mr. and Mrs. Edwin Clark, of Shirley, V.I. The ceremony was performed in the presence of about one hundred and fifty relatives and friends by Rev. David MacLaren. Girl friends of the bride were responsible for the effective floral decorations, the bridal couple standing beneath a beautiful arch of pink rosebuds and carnations interspersed with ferns and ivy, from which was suspended a large white wedding bell. The bride, who was given away by her father, looked charming in a dress of pale pink satin, cut princess style, with uneven hemline, and a mohair picture hat trimmed with flowers and long streamers of pink ribbon falling to the hemline of the dress. Her bouquet was of pink rosebuds and carnations with freesias and maidenhair fern. Her only ornament was a string of pink pearls, the gift of the groom. She was attended by her sister, Miss Florence Newman, wearing a dress of light amber georgette cut with pivoted frills, handkerchief style, and hat to match. Her bouquet was of roses and carnations. The groom was supported by his brother, Mr. Edwin H. Clark. After the ceremony the bride and groom were assisted in receiving the guests by Mrs. Newman, mother of the bride, wearing black silk with floral design, and hat to match, and Mrs. Clark, mother of the groom, in a dress of dark red crepe-back satin, with cream lace and a fawn hat. The gift of the groom to the bridesmaid was a dainty necklace, and a set of cuff links and tiepin to the best man. A large array of beautiful presents testified to the popularity of the young couple, amongst which was a lovely silver triple rose vase, the gift of the fellow employees of the bride at the Metropolitan. The bride's going away costume was a brown sports suit with coat and hat to match. Mr. and Mrs. Clark left on the midnight boat for Vancouver, where the honeymoon will be spent, and after their return will reside at the Scott Apartments, Douglas Street. Amongst the out-of-town guests were Messrs. George, Wilfrid, Leslie, Earl, Douglas, Raymond and Arthur Clark, Mrs. M. A. Clark, the Misses Evelyn, Irene, Shirley, V.I.; Mrs. Christopherson, Colwood, and Miss Christine Clark, Vancouver.

HARRIS—CONWAY

A pretty wedding took place on Saturday, at 2 o'clock, Rev. Clem Davies officiating, when Eva, youngest daughter of the late Mr. E. Conway, Queens Avenue, became the bride of Mr. George P. Harris, son of Mr. and Mrs. Stanley Baker, Rose Street. The bride was given away by her brother, Mr. G. Conway. She wore a French embroidered dress of pink and mauve georgette and hat to match, and carried a bouquet of roses and carnations. Miss Isabel Conway was bridesmaid and wore pale pink georgette. Mr. P. Harris was best man. After a reception held at the home of the bride's mother, Mr. and Mrs. Harris left for Seattle and Portland, and on their return will live in Victoria.

OWEN—COPAS

The marriage took place last evening at the home of the officiating minister, Rev. Hugh Nixon, Moss Street, of Mrs. Josie Copas and Mr. Gordon Owen, of Victoria. The bride was attended by Mrs. Campbell, and Mr. Campbell acted as best man. The bride wore a becoming gown of beige flat crepe and georgette and hat to match, and a corsage bouquet of carnations and roses. Mrs. Campbell chose a champagne-colored gown and hat of the same shade. A reception was held later at the home of Mrs. Owen Copas, Hilda Street, attended only by relatives and intimate friends of the bride and groom. After a honeymoon on the Mainland, the bride and groom will live in Victoria. Among the presents was a mantel clock from the staff of A. P. Slade, Ltd., and the Fruit Delivery Company.

Island Social Notes

Sidney

Miss Rhoda Craig, Fourth Street, spent last week-end visiting friends and relatives in Vancouver.

* * *

Miss Steela Simmonds, of Victoria, spent last week-end here and was the guest of Mr. and Mrs. Fred Larson, Beacon Avenue.

* * *

Mr. Tommy Tucker, a former resident, is visiting old acquaintances here.

* * *

Mrs. Nickolson, of Britannia Beach, is visiting with Mr. and Mrs. J. T. Simister, at "Seedley," for a short time.

Cobble Hill

Miss V. Stellwell has returned to Duncan after spending two weeks with Mrs. Jackson at Mill Bay.

James Island

Miss Lillian Martin, of Victoria, has been visiting her parents, Mr. and Mrs. Alec Martin.

* * *

Miss Barbara Peirce is the guest of Miss Anne Wilson, Prideaux Street Nanaimo.

* * *

Mr. and Mrs. William Doran and their son, Charles, have returned to their home in Nanoose, having been the guests of Mr. and Mrs. James C. Doran.

* * *

At the progressive bridge played at the Moore Club on Wednesday evening, the prizes were won by Mrs. James C. Doran, Miss Barbara Ford, Mr. Stuart McPhee and Mr. Matthew J. Kirk.

Kildonan

A farewell party was given on Saturday evening in honor of Mr. R. E. Walker. Mr. Walker has been manager for the B.C. Packers at Kildonan for some time, but has recently been transferred to Vancouver.

Mr. D. W. Wilson, who has been manager for the B.C. Packers at Hecate, on the West Coast, has been appointed manager at Kildonan, succeeding Mr. Walker.

East Sooke

Mrs. Parmiter has been spending a few days at "Eagley" as the guest of Mr. and Lady Emily Walker.

Galiano

Captain and Mrs. Gilmour are visiting in Vancouver.

South Pender, Saturna

Mrs. B. Spalding Irving left on Thursday for Vancouver, where she will be the guest of her sister, Mrs. L. H. Walker.

* * *

Major W. U. Pender and Mr. G. F. Richardson left on Sunday for Victoria.

* * *

Mr. and Mrs. Spalding, Jr., returned to South Pender on Saturday from Galiano Island.

* * *

Mr. A. R. Georgeson, Shingle Bay, paid a short visit to South Pender on Sunday last.

Port Alberni

Mr. Eric Dunn, principal of the Alberni District High School, and Mr. Eric Forester, also of the staff, left yesterday for Duncan, accompanied by the high school basketball team, which included Robert MacFie, Evert Lundine, Robert Davis, Kenneth Patterson, Thomas McGarrigle, Daniel McPherson and William Jones, where they met a team representing the Victoria High School.

* * *

Captain and Mrs. D. Groves, accompanied by Mr. Tom Groves, of Westholme, are visitors in Port Alberni for a short time and are guests at the Somass Hotel.

* * *

Mr. James Stevenson, of Vancouver, is a visitor in this city.

Bladder Weakness Makes Life Misery!

Daily Annoyance, Troublesome Nights Wrecking Lives of Thousands. States Writer Who Tells What to Do for Quick Relief

Backaches, headaches, pains in feet and legs, nervousness, restlessness, frequent but scanty urination with burning and pain, getting-up-nights—are some of the more troublesome signs that should have prompt attention before they reach a more serious stage!

No matter how stubborn your case may seem to be, or how many medicines you have tried without results—don't think your condition is hopeless or the natural consequence of advancing years until you have tried the amazing value of Dr. Southworth's "URATABS."

On a strict guarantee of money back on first box purchased if you do not receive swift and satisfying relief, any good druggist will supply you with "Uratabs" in sealed packages containing a ten days' supply. If they bring great relief inside of forty-eight hours, and a wonderful improvement inside of ten days, you will be greatly pleased—if they do not help they "cost you nothing." Ask your druggist today. (Adv.)

Native Daughters Hold Evening Card Party

The bridge party given by the Native Daughters of British Columbia, Post No. 3, on Tuesday evening, proved a splendid success, when tables reserved by members and their friends filled the Amphion Hall. The conveners were Mrs. C. B. McDonnell, Miss Anna Mason, Mrs. W. Champion, Mrs. A. J. Lorimer, Miss H. Neelands, Mrs. R. A. C. Grant and Mrs. J. Mackintosh. The prizes, wrapped in paper of gold and white, the society's colors, and tied with gold bows, had been donated by Mrs. Dennis Harris, Mrs. J. A. Mackintosh and Mrs. J. C. Newbury. The successful ladies were Mrs. C. Paxton, Mrs. J. M. Newcomb and Miss N. Wheeler, while the winning gentlemen were Mr. P. Rutter, Mr. W. Laing and Mr. G. H. Bissell.

Among those present were: Mr. and Mrs. G. H. Bissell, Mr. and Mrs. H. G. Brockington, Mr. and Mrs. E. H. Butler, Mr. and Mrs. W. Champion, Mr. and Mrs. H. Collings, Mr. and Mrs. M. Cottet, Mr. and Mrs. F. Doherty, Mr. and Mrs. Harold Fleming, Mr. and Mrs. D. F. Gardiner, Mr. and Mrs. L. Gosse, Mr. and Mrs. T. C. Hubbard, Mr. and Mrs. W. Kinsman, Mr. and Mrs. W. Laing, Mr. and Mrs. J. A. Mackintosh, Mr. and Mrs. James Moggey, Mr. and Mrs. H. Neiman, Mr. and Mrs. C. Penzer, Mr. and Mrs. P. A. Raymond, Mr. and Mrs. P. Rutter, Mr. and Mrs. S. J. Stapledon, Mr. and Mrs. N. Taylor, Mesdames H. Beach, H. A. Beckwith, W. Blake, H. Brown, J. P. Cannock, Cochran, H. Crisford, L. Cruickshank, P. G. Cudlip, L. Collings, H. Dalziel, J. C. Dunbar, C. F. Eagles, M. Elliot, J. H. Emery, G. Gorman, R. A. C. Grant, J. Griffith, E. H. Griffiths, L. A. Grogan, M. A. Hacking, M. Hatt, James Henry, F. L. Honor, G. Ingledew, F. Ireland, D. K. Kennedy, G. Le Marquand, M. Menkus, H. A. Maclean, J. D. McNiven, C. B. McDonnell, F. McGraw, J. MacTaggart, E. Mackintosh, J. R. Nichell, A. J. Mortimer, J. C. Newbury, J. M. Newcomb, D. B. Nickerson, W. Nicoll, F. C. Nivin, H. Nuttall, C. Paxton, J. Pearce, G. H. Pottinger, H. Plimley, W. G. Roach, W. Rolls, E. Scaplew, G. H. Sedger, H. Shade, J. Gordon Smith, A. T. Stewart, C. Surphlis, R. G. Thomson, J. Thompson, W. Vickers, T. P. Waters, A. T. Weight, J. L. White, A. D. Whittier, W. Wilkerson, O. R. Wilkie, F. A. Willis, R. Wilson, Misses Eunice Allen, A. Brown, W. Beckwith, J. Burrell, Mabel A. Cameron, M. Chrow, A. Curry, E. Denny, N. Dill, E. Florence, W. Fox, W. Greig, E. Gropp, E. Harris, C. V. Hickey, S. Hiscocks, M. James, N. Johnston, Mary King, Vera Knevitt, M. Marlatt, A. Mason, Eva Mess, Eunice Milloy, Mae McCorkall, Florence McMillan, Nan Paterson, A. B. Paul, G. Rendell, Jean Roberts, Kathleen Roberts, Jean Rutledge, M. Sanson, E. Severs, Irene Smart, G. Smethurst, L. Smethurst, O. M. Snyder, M. Stewart, G. Sunderland, Margaret Thomson, N. Wheeler, B. Wilson, M. Yard, and Messrs. G. J. Adams, G. Cohen, H. Crisford, E. Cullins, B. Hiscocks, E. A. Hiscocks, M. Hurley, J. Hume, H. E. Grout, James Henry, R. Henry, E. Hyslip, R. A. Milne, F. Milne, R. W. Mills, G. More, F. Muir, E. A. McCabe, A. McLeod, C. Newbury, W. Newton, A. T. Pearce, D. Raine, Fred Riley, E. Torlin, M. E. Turley, G. Vantreight, G. Vickers and F. W. Waller.

The beautifully-dressed vanity doll, dressed by Mrs. J. C. Newbury, was the prize for a bean-guessing competition, won by Mrs. H. G. Brockington.

The hotel manager's complaint—People seem to think that silver is a sort of medicine—to be taken after meals.

Nature is wonderful! A million years ago she didn't know we were going to wear glasses, yet look at the way she has placed our ears.

Presenting a New Grand *by* Mason & Risch!

SEE this superb new model . . . in fine art walnut case with bench to match. . . . It possesses in unsurpassed degree the three principal virtues of a piano—beauty of tone, perfection of touch and durability!

$875—On Terms

Liberal allowance on your present piano

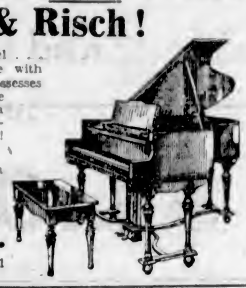

DAVIS & KING, LTD.

717 Fort St. Phone 711

Plates

You Can Pay Higher Prices - - -

But You Can't Get Better Quality

A DENTAL plate either fits comfortably in your mouth or it doesn't. If the plate you buy gives this satisfaction, plus attractive appearance and durability, let price be the final factor in your choice of a dentist.

Every plate we make is guaranteed and OUR PRICES SAVE YOU MONEY.

Dr. Coultas

1309 Douglas Street (Ground Floor)

Fifth Concert

BRITISH and CANADIAN MUSIC SERIES *Organized by the Department of Music, Canadian Pacific Railway*

Hart House String Quartet

GÉZA DE KRESZ, MILTON BLACKSTONE, HARRY ADASKIN, BORIS HAMBOURG

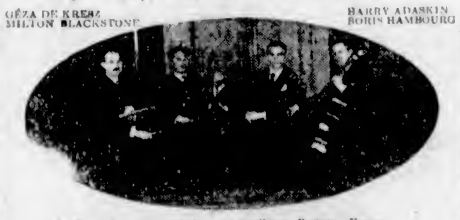

Fresh from triumphal tours in Great Britain, Europe and the United States, with a programme of unique interest to all music lovers.

Come and hear Canada's Masters of Chamber Music

EMPRESS HOTEL

Friday, March 28, at 8:30 P.M.

Doors Open 7:30; Closed at 8:30 During Playing

Under the Auspices of the Ladies' Musical Club

Reserved Seats $1.65, Including Tax

Unreserved Seats $1.10, Including Tax

Plan and Tickets at Empress Hotel and at Fletcher Bros.

Local Secretary: L. Bullock-Webster, Phone 4361R and 629

follow

—the dictates of your own mind regarding your health. Are you straining your eyes? You may not notice it NOW, but it will not take long before your health is endangered. Nervousness, headaches—both unpleasant results of eyestrain—need not bother you IF you take the proper care of your eyes. An examination here will assure efficient advice.

Harold S. Timberlake

OPT.D.

VICTORIA OPTICAL CO.

647 Yates St. (Next to Maynard's Shoe Store) Phone 1523

St. Patrick's

CABARET SUPPER

DANCE

SATURDAY MARCH 15

A special cabaret programme of Irish singing and dancing entertainment. Reservations may now be made with the head waiter.

Tickets, each.....$2.00

EMPRESS HOTEL

By arrangement with **DELETTREZ** *OF PARIS.....*

We take pleasure in announcing that by special arrangement with Delettrez of Paris, Delettrez Toiletries are now obtainable at this store for use in your own boudoir. + + Delettrez preparations are specialized. Each is laboratory-made and tested to correct a specific facial imperfection. Each is used in the famous Delettrez Salon of Fifth Avenue, New York. Each is marvelously effective! + + In presenting Delettrez Toiletries, we are confident that you, like the charming French noblewomen who have depended upon them for decades, will find them incomparable aids to exquisite beauty!

DAVID SPENCER LIMITED

Strikers Compel Closing Chinese Church Hospital

Nationalists Seriously Interfere With the Beneficent Activities of Shantung Christian University by Fomenting Strikes Among Students and Employees

Latest Word Shows Good Work Resumed

A TELEGRAM handed to a certain passenger on the outbound Empress of Canada as she lay in this port a fortnight ago, which stated that "the Cheeloo strike is satisfactorily settled; come on," gives a glimpse into the trying conditions under which the Christian churches in China are carrying on their beneficient work. The passenger referred to was Dr. William McLure, a medical missionary of the United Church of Canada, who was returning at the age of 73 years, after a furlough following four decades of the finest medical service for the Chinese people, in order to again take up work in the Christian University of Shantung—or Cheeloo University, as it is called by the Chinese—situated in Tsinan in North China. Ten denominational boards co-operate here, which have put over $300,000 into land and buildings, and have for many years given, at very small expense, training in arts, science, theology and medicine to thousands of young people.

VALUABLE ENTERPRISE

In addition the joint boards carry on a well-equipped hospital, at which 1,500 seriously ill patients receive yearly the benefits of modern medical and surgical science, and from 25,000 to 45,000 visits have been made to its outdoor department. About $50,000 is put into this enterprise annually from abroad. From the hospital and medical schools over 200 graduates have gone out to important positions in health fields throughout China, besides many nurses. It has been a striking illustration of good will on the part of non-Chinese Christians.

TROUBLE CLOSES HOSPITAL

Upon the doors of this hospital there appeared on January 5, of this year, a notice, signed by the medical director: "Because of the present labor disturbances, this hospital and out-patient department are closed indefinitely." This was the culmination of weeks of interference with the university's operations by means of strikes at the hands of students and employees. The trouble was instigated, according to private letters, as well as a review of the case in The North China Herald, by the local council of the Kuomintang, or Nationalist party. This party is anti-foreign and in many instances, as in this, is also anti-Christian.

The arts' students began the trouble by putting up posters and by defacing the church walls with slogans written in black paint. At a mass meeting of university students, the medical men, more loyal than their fellows, prevented a general strike, but the college authorities found it advisable to expel ringleaders and later to close the arts and science doors. The unrest spread to the employees of the university and the hospital. The labor union, which was backed up by the Tang Pu, or the Kuomintang council, demanded among other things the right to hire and discharge employees. These demands being refused, a general strike was called compelling the employees (many of them against their will) to quit work. In the end the patients were disposed of as best possible, and the good work of the hospital ceased.

MEDICAL STUDENTS LOYAL

The medical students were loyal and the school of medicine kept open throughout the fracas. When the strike began in the hospital and cooks, janitors, laundrymen and stokers were dragged away by the pickets. Chinese and foreign members of the staff and student bodies of both the medical and nursing schools organized and took their places, although attempts were made to beat up some of the volunteers.

As to the object of it all, Dr. L. F. Heimberger, the medical director, writes in The North China Herald that the trouble was stirred in order to get hold of the university property or to leave the way open to form a provincial university in Shantung without a rival. The same writer calls attention to the tardiness with which the municipal and provincial authorities responded to appeals for protection. The editor of this journal says that the enforced closing of the hospital "is enough to reduce the friends of China to despair," and deprecates the methods used in order to drive out the foreign management and get the university and hospital under Chinese control. "The local councils," he goes on to say, "appear to have been more unrestrained in Shantung than in any province and at Christmas they were at the back of anti-Christian demonstrations staged in several towns."

The telegram referred to would indicate that the hospital had been reopened after about six weeks, that the university had won out and for the present the trouble is over. The Christian Chinese recognise the valuable aid of the missionaries and desire their retention, but the nationalistic spirit is evidently to a considerable degree anti-foreign and anti-Christian.

High Up in the Andes

Church at Copacabana, Bolivia

THE great basin of Titicaca, which runs north and south a distance of some fifteen hundred miles between the two Cordilleras, or chains of the Andes, is the highest tableland in the world save that of central Tibet, and the mountains surrounding it are unrivaled except by the Himalayas themselves. In this unique situation lies Lake Titicaca, four thousand square miles in area and over seven hundred feet deep, on whose shores flowered a civilization long bfore Europeans ever saw the shores of the southern American continent.

Manco Catac was looked upon as the heaven-sent founder of this civilized empire, and mighty temples and palaces were erected around the lake in his honor. The greatest of these was a temple of prodigious wealth and splendor, which stood upon the very island from which the first Inca went forth to his coronation, and this became the Mecca of Ancient Peru. The ruins remain today, some of them built of blocks of stone as enormous as those used in the pyramids of Egypt.

With the Spanish and Portugese, who came into South America early in the sixteenth century, came the representatives of the Roman Church, who built at Copacabana, a town on a peninsula in the southern part of the lake, a shrine to the honor of Our Lady, which is celebrated throughout South America, and is to Bolivia what that of Guadulupe is to Mexico and that of Lourdes is to France.

Military Intelligence

16TH CANADIAN SCOTTISH

Battalion Orders, No. 10, by Lieut.-Col. D. B. Martyn, D.S.O., M.C., Commanding 1st Battalion (16th C.E.F.) The Canadian Scottish Regiment, Victoria, B.C., March 10, 1930.

Part I

1. Duties. Duties for the week ending March 17, 1930: Orderly officer, Lieut. W. S. Oliver; next for duty, Lieut. W. Pollard. Orderly sergeant, Sgt. J. B. Speck; next for duty, Sgt. B. Drysdale. Orderly corporal, Cpl. G. R. Hartley; next for duty, Cpl. E. R. Pooley.

2. Parades. The battalion will parade as follows:

Monday, March 10, 1930, at the Armories at 8 p.m. Dress: Drill order.

Thursday, March 13, 1930: Regimental class, specialists. Dress: Mufti.

3. Training. Monday, March 10, 1930: 8 p.m., Fall in, inspection by company commanders. 8:05-9 p.m., O.C. companies will exercise platoon officers and sergeants in platoon drill with composite platoons.

Regimental class under R.S.M. Lisney.

Vickers gun, signaling and stretcher-bearer classes under their respective instructors.

9 p.m.-10 p.m., B Company for musketry. Remainder, Lewis gun.

A. J. GRAY,
Major and Adjutant,
For Officer Commanding 1st Bn. (16th C.E.F.), The Canadian Scottish Regiment.

Part II

34. Attestations. The following men, having been duly attested, are taken on the strength of the battalion and posted to companies from the dates shown opposite their names:

1111 Pte. T. W. Hall, H.Q. Coy., sigs., 27-2-30.

1112 Pte. J. Coxworth, C Coy., 3-3-30.

1113 Pte. C. Wallis, C Coy., 3-3-30.

1114 Pte. G. M. Billings, D Coy., 3-3-30.

1115 Pte. C. P. Renouf, A Coy., 3-3-30.

1116 Pte. G. Paradise, A Coy., 3-3-30.

35. Promotions. The following promotions are approved:

To be Lance-Corporals: 1032 Pte. C. Kelway, A Coy. 1033 Pte. E. Butterworth, A Coy.

36. Transfers. 1019 Pte. J. J. Hunter, from C Coy. to A Coy. 1020 Pte. C. G. Brown, from C Coy. to A Coy.

37. Amendments. W.O 6-21, dated February 10, 1930, in so far as it relates to No. 1028 Pte. T. W. Tanner, is amended to read "as from February 8, 1930."

38. Discharges. 832 Pte. D. G. Walker, H.Q. Coy. (M.G.). 676 Pte. H. Harris, H.Q. Coy. (M.G.). 716 Pte. S. Crossley, A Coy. 507 Pte. N. B. Jones, A Coy. 991 Pte. J. E. Nicolson, A Coy.

A. J. GRAY,
Major and Adjutant,
For Officer Commanding 1st Bn. (16th C.E.F.) The Canadian Scottish Regiment.

5TH B.C. COAST BRIGADE, C.A.

Brigade Orders by Major T. B. Monk, Officer Commanding.

Parades. All batteries of the brigade will parade, under their respective battery commanders, on Tuesday, March 11, 1930, at 8 p.m. Dress: Drill order.

Brigade Parade. All batteries of the brigade will parade on Tuesday, March 18, 1930. Fall in at 7:55 p.m. Dress: Drill order. The band will attend. As this is the commanding officer's parade, all ranks must attend. Leave will be granted in special cases only by the battery commander.

Duties. Duties for the week ending March 11 to be: Brigade orderly officer, Lieut. W. E. Earle. Brigade orderly sergeant, L.-Sgt. H. N. A. Hatcher. Next for duty, Lieut. J. M. Ross, L.-Sgt. Eaton.

Strength Decrease. The following N.C.O. is struck off strength from the date set opposite his name: No. 7188 L.-Sgt. Harrison, F. B., 58th Field Battery; joined R.C.M.P., 24-2-30.

Re-engagements. The following N.C.O. is re-engaged from the date set opposite his name: No. 501 Sgt. Phipps, R. W., 2nd A. A. Section, 2-11-30.

Rifle Association Meeting. A meeting of the Brigade Rifle Association will be held on Tuesday, March 18, at 9 p.m.

Poll and Road Tax. Tax exemption certificates will not be issued to any members of the brigade unless they undergo the annual training.

S. R. BOWDEN,
Capt. and A.-Adjutant,
Headquarters, 5th B.C. Coast Brigade, C.A., March 4, 1930.

Notice

Recruits. Vacancies exist for a number of young men, who are advised to join up as soon as possible to take advantage of the training now going on.

H.T. COY., 11TH DIV. TRAIN

H.T. Company, 11th Divisional Train, C.A.S.C.

The company will parade on Tuesday, March 11, at 8 p.m., for pay. Dress: Drill order, all ranks.

H. L. ROSS,
Capt., O.C. H.T. Coy.

Week-Day Services At Christ Church Cathedral in Lent

Every week-day during Lent three services will take place in Christ Church Cathedral, arranged at varying hours to suit the convenience of as many people as possible. The list of services for this week is as follows:

Monday—Morning prayer, 9:30 o'clock; holy communion, 10:30; evening prayer, 5:15.

Tuesday—Holy communion, 8 o'clock; morning prayer and litany, 9:30; evening prayer, 5:15.

Wednesday — Holy communion, 7:30 o'clock; morning prayer and litany, 9:30; evensong, with address by Rev. E. W. P. Carter, 5:15.

Thursday—Holy communion, 8 o'clock; morning prayer, 9:30; evensong, with sermon by the Archdeacon of Columbia, 8.

Friday—Morning prayer and litany, 9:30 o'clock; holy communion, 10:30; evensong, with address by Rev. F. A. Ramsey, 5:15.

Saturday—Holy communion, 8 o'clock; morning prayer, 9:30; evensong, 5:15.

The general subjects of addresses to be given at the services on Wednesday, Thursday and Friday evenings are: Wednesdays, at 5:15 o'clock, "Jesus' Teaching About God"; Thursdays, at 8, "The Comfortable Words in the Holy Communion Service"; Fridays, at 5:15, "The Holy Spirit."

Is this train ever on time? growled the grouched passenger.

Oh, replied the conductor, we never worry about it being on time. We're satisfied if it's on the track.

Needless Suffering

The next time a headache makes you stay at home—

Or some other ache or pain prevents your keeping an engagement—

Remember Aspirin! For there is scarcely any sort of pain it cannot relieve, and relieve promptly.

These tablets give real relief, or millions would not continue to take them. They are quite harmless, or the medical profession would not constantly prescribe them.

Don't be a martyr to unnecessary pain. To colds that might so easily be checked; neuritis, neuralgia; to those pains peculiar to women; or any suffering for which Aspirin is such an effective antidote.

You need not hesitate to take Aspirin. It is *safe*. It is always the same. It never depresses the heart, so use it as often as needed; but the cause of any pain can be treated only by a doctor.

BAYER ASPIRIN
TRADE MARK REG.

Wealth From Mother Earth

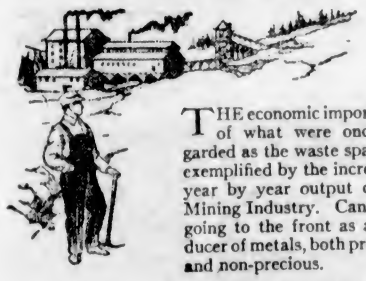

THE economic importance of what were once regarded as the waste spaces is exemplified by the increasing year by year output of the Mining Industry. Canada is going to the front as a producer of metals, both precious and non-precious.

This Bank follows with close attention all developments in mining. Branches in the mining fields have been opened where the prospects justify and the Managers have been trained by long experience in the different fields.

Assets of over one hundred and fifty millions.

Our established facilities and complete inter-office operations are at your service.

IMPERIAL BANK OF CANADA
VICTORIA BRANCH: A. R. GREEN, Manager

Pile Sufferers

Can You Answer These Questions?

Do you know why ointments do not give you quick and lasting relief?

Why cutting does not remove the cause?

Do you know the cause of piles is internal?

That there is congestion of blood in the lower bowel?

Do you know that there is a harmless internal remedy discovered by Dr. Leonhardt and known as Hem-Roid, now sold by MacFarlane Drug Co., Vancouver Drug Co. and druggists everywhere, that is guaranteed?

Hem-Roid banishes piles by removing the cause, by freeing blood circulation in the lower bowel. This simple home treatment has an almost unbelievable record for sure, safe and lasting relief to thousands of pile sick sufferers, and saves the needless pain and expense of an operation. Don't delay. Try Hem-Roid today. (Advt.)

Well Dressed

With Our New Low Price on Cleaning and Pressing

Now the smartness of a freshly-pressed suit is possible to all at a lower cost than ever seen before in Victoria. The new machinery we have installed enables us to more than double our volume of business. And with this improvement we make this sensational reduction in price.

Cleaning and Pressing Men's Suits

$1.00

With this 50 per cent reduction there is no less quality in our work. The same individual care to every garment is found throughout. The Pantorium way is one that insures perfect satisfaction.

Phone us and let our salesman call. Prompt and efficient, our service is unexcelled.

WE Keep the Spots

Pantorium DYE WORKS OF CANADA LIMITED

Fort at Quadra Phone 3302

Plant Now Brand's

LILIES

—for Best Results and Early Blooms

Lilies commence flowering in May and with various kinds—maintain continuous bloom until October.

Auratum—The Golden Rayed Lily of Japan, each, 35c; 50c; doz., $3.50, $5.00

Auratum Platyphyllum, each, 50c; per dozen $5.00

Crocum—The Orange Lily, each, 50c; per dozen $5.00

Lancifolium Roseum Magnificum at, each, 35c; per dozen $3.50

Lancifolium—Album, each ..... 50c; per dozen $5.00

Tiger Lilies, each, 25c; dozen, $2.50

Brand's Seed Catalogue—Illustrated—many new varieties. Yours for the asking.

LILIES OF THE VALLEY
Selected Crowns
Dozen $1.00
Per 100 ..... $7.50

Brand's
New Address:
873 Granville St.
Vancouver, B.C.

CANADIAN PACIFIC RAILWAY LINES — *Through the Scenic Canadian Rockies* — CANADIAN PACIFIC RAILWAY LINES

THE IMPERIAL — Train No. 2 Leaves at 9 p.m. Daily

for MONTREAL, Direct, carrying Through Standard Sleeper to Chicago
(Via Minneapolis and St. Paul)
STANDARD EQUIPMENT
Making Connections for Vernon, Kelowna, Penticton and intermediate points daily except Sunday

THE DOMINION — Train No. 4 Leaves at 9 a.m. Daily

for TORONTO
Compartment Observation Cars, Standard and Tourist Sleepers, Dining Cars and Day Coaches
(Making Connection for Montreal)
The Imperial now arrives at Vancouver at 10.00 p.m., and the Dominion at 9.30 a.m.

LOCAL TRAIN SERVICE
Kootenay Express - - 7.20 p.m. Daily
Fraser Valley Local - 5.15 p.m. Daily
Vancouver-Huntingdon - - 7.30 a.m. (Daily Except Sunday)

For all information and reservations apply at Ticket Offices
City Office: 1102 Government Street. Wharf Office: Belleville Street

Travel CANADIAN PACIFIC

"The few must not be permitted to take dishonestly the savings of the many."—Irving T. Bush

"It is better to trust in the mass of mankind than in a leader or a theory."—John Buchan.

Missie did not see Kirby again for three years. Now and then she heard of him, of course. He was one of the first to make and drive a racing car; he took an automobile across the continent in fifty-two days.

"Got a charmed life, Kirby," said Tommy.

"Maybe he doesn't care," Eileen commented shrewdly.

But Tommy smiled at that. Women were incurably romantic; even Eileen. Men did not try to kill themselves in racing cars for the Missies of the world.

"Looking for thrills, that's all" he said. "If he kills himself we'll be out a good engineer."

But he had no use for Wesley, had Tommy.

"Fooling around with women again," he said. "I don't object to his drinking if he wants to make a hog of himself. But this other thing — do you suppose Missie knows?"

"Any woman knows."

"Then why doesn't she get out?"

"She's got Eddie. Where's she to go? The Colfaxes have nothing. Unless you want her here!"

"I wouldn't object," said Tommy placidly.

But Eileen changed the subject, she had plans of her own. Already she and Tommy belonged to the new aristocracy of wealth. It smiled at the pretensions of the old families, rejected their standards of austere dignified living, demanded amusement and spent for it lavishly, showed a certain ostentation. But it was this wealth which was raising the cultural standards of the city, of the country. It traveled, collected, brought back to America not only the works of art but an appreciation of them. It financed symphony orchestras in unlikely places, opera, picture galleries. Unlike the earlier generation it did not hoard; it spent.

And of this new aristocracy were Tommy and Eileen to be shining lights. Already they were planning another house well outside of town.

"We'll keep the town house," Eileen told Missie. "The country place is for the warm weather. And, of course, we can open it for Christmas and have house-parties there."

Missie drove out there sometimes in Eileen's new electric, the children tucked in with them. Eileen talked, Missie listened. She had grown very silent, save when she was alone with Eddie. She had lost Wesley again. She knew that. Out of the wreckage of her life this child was all she had. Eileen would talk, Missie would listen, her eyes on the boy. One day Eileen said that she and Tommy were going abroad.

"Come to New York and see us off, Missie. You need a change."

"I'm afraid to leave Eddie."

"Good heavens, what's your nurse for?"

She decided to go. She could get some clothes, fix herself up. Maybe if she did, Wesley would stay around more. It was bad for Eddie, the way things were. Soon he would begin to notice.

She did not hate Wesley. She was often sorry for him. He was prospering, but she knew he was not happy. His infidelities were escapes from some profound inner loneliness which sent him into the back alleys of life after forgetfulness. That was her fault; she had not satisfied him. He loved life and the good things of life, gaiety and laughter, good food, good wine. He liked place, to be pointed out in a crowd. He was intensely physical; his body ruled him.

But whatever his sins of omission or commission, he had given her this child. She even felt dumbly grateful to him, but she would not tell him so. He would have laughed. She tried to show it in other ways, ordering his house as he liked it, his food, his drink.

"I hope the ducks are right, Wes. I told her how you want them."

He liked his ducks raw. He liked to cut into them and see the blued flesh, the juices flowing out.

And she never locked her door again. This at least she could do. But the boy's crib stood next to her bed; when Wesley wandered in it was to look at the child and to wander out again. They had settled down to a life together without love or passion, and apparently it was to go on forever.

In the end she agreed to go to New York with Tommy and Eileen.

She went to her grandmother's to say good-bye. Sarah was very feeble, in bed a part of each day. And old Ishmael was dead. The cow was gone, the horses. As she went in she noticed once again the dusty smell of old carpets long uplifted. Waiting to be summoned upstairs she stood at the window, looking out. The iron fence, the deer, were unchanged, but beyond them the street had altered. There were bicycles, tram cars, an occasional automobile. Life was moving fast, speeding up. People even walked more quickly. "Hurry up, get out of the way. I've no time to waste."

When she went up Sarah was in her high-backed chair, a shawl around her shoulders, and Adelaide was rolling spills.

So she went to New York. She knew she needed a change. When she saw Tommy and Eileen off, she found herself queerly emotional on the dock, watching the ship slowly moving out into the river, and to have again that sense of finality; the phantom caravan going on, and she being left. There were tears in her eyes when she turned away.

She found Kirby Phelps beside her.

"Missed them!" he said. "Well, since I have found you——!"

He looked older. There was a streak of white in his dark hair, but his eyes were still kind. He saw that she could not speak, and taking her arm led her out to a cab. "I'll take you to your hotel," he said. And only later, side by side and jolting up-town: "Missie, Missie! What has happened to you?"

"Nothing. Maybe that's the trouble."

She had no coquetry, no arts, even no desire to reclaim him. She was trembling, but she felt quite calm.

"Are you as lost as you look, Missie?"

"I have my boy. That's enough."

He had his old impulse to deny that for her, to take her into his arms and comfort her. Time had softened his hurt, but she still had the power to move him; he had been faithful to that memory of her. But he could not destroy for her what he saw was her only salvation. He sat back and folded his arms.

"Then you are indeed blessed among women," he said, rather quaintly.

He left her in the lobby of her hotel, and standing there, with his hat in his hand, he told her that he had never forgotten her, that he still cared, that she could count on him, always. She thanked him gravely, her eyes on his face as though she wanted to impress it on her mind afresh, or as though she were storing up some memory for the years to come. As indeed she was.

She went back to Wesley. She put on her pretty new dresses, her smart hats. Mr. Gibson might have drawn her; she had the delicacy, the wistfulness that he gave his young women, the same proud little tilt of her head. But Mr. Gibson never saw her and Wesley did not notice . . .

Wesley's interests were extending. He was much more than a middleman now; he was a director in Tommy's bank, in a new insurance company, a stockholder in the bicycle business, in the automobile factory. Tommy was carrying him up with him. And some of Kirby's dreams were already coming true. Men were flying; still experimentally, but conquering the air. The idea had become the fact.

They did not go away that Summer; Wesley was too busy. And the heat was terrific. It shimmered in visible waves above the tracks of the street-cars, and people dropped on the pavement as though they had been pole-axed. Even the nights brought no relief. The tall brick house was breathless, torrid, and Eddie was ill; he could not eat, and in his fitful sleep he whimpered. Missie, hanging over him like a pale ghost, felt both her strength and her endurance failing, her nerves gradually getting the better of her. Eddie's doctor, looking at her, prescribed bromides she forgot to take. She felt always as though there was a tight band around her head.

The beginning of Eddie's convalescence found her collapsed. She dragged herself about the sizzling house. In the basement kitchen the stove had rendered the room unbearable, and the cook was sitting in the coal cellar fanning herself. Eddie was better, but pale and languid.

"Take your milk, darling."

"I don't want any milk, muvver."

By the end of the week she had reached her limit. Her request that she be allowed to take Eddie out of town had met with no response from Wesley, packing a bag for a week-end party somewhere. There began in her, with his departure, a slow smouldering anger and resentment that unknown to her was going throughout all of that afternoon into the next day. Sitting over the child's bed she counted her money. She must get away, take Eddie with her. The house was crushing her, the heat was driving her mad.

She had not enough money. She was his chattel, his creature. It was his house, his child, his wife, his carriage, his horses. A furious hatred began to shake her, and all that Sunday while Eddie slept she sat and rocked, backward and forward, her eyes sunken and her mouth set. Something of Stella that was in her, something common and yet terrible, was rising to the surface.

And Wesley chose that night to attempt a reconciliation! He had had a hint or two lately. Tommy, about to sail, had said something.

"How old are you, Wes? Fifty?"

"Humph! You look older. Better try the domestic life for a while. No use wearing out a machine before its time."

And behind those quiet words of Tommy's there had been a threat. Tommy was carrying no dead wood. Push your share or let go, that was Tommy. Competition, speeding up, drive, those were the new slogans. He felt that he had coined them.

It was midnight when Wesley came in, cheerful, cool, magnanimous, and braced to his resolution by three or four high-balls at the club. He noticed nothing strange about Missie, sitting rocking in the dim room.

"Come into my room," he said. "I have something to say to you."

The hall was faintly redolent of Scotch whisky as she followed him. She was fully dressed, queerly apathetic. And even then things might have been different had Wesley not closed the door behind her and tried to take her in his arms. She backed off. He was suddenly horrible to her, his mouth loose, his legs apart to steady himself. She warned him off, but he came after her. And then, with a cat-like gesture that might have been Stella's, she seized a poker from the fireplace and struck him with it.

He fell down and lay still.

She stood on the pavement, hatless, and breathed the night air. She was through. He would never take her back. Maybe she had killed him; well, she had warned him. Then she was dizzy, and she began to tremble again. She sat down on the doorstep; she thought, "I must get back and get Eddie." But she could not get up; she could not move at all. Some time later she heard movements within the house, slow, careful movements. She felt that the door behind her was going to open, and that she must run, run fast and far. But she could not run. And the door did not open; she heard the bolt put on, and the slow movements again; Wes going up the staircase. She had not killed him.

Suddenly she knew that she had to get back into the house, back to Eddie. She was frantic; she rang the door bell, hammered on the door. Above she knew Wesley heard her could even figure him, partially undressed, sitting on the side of his bed and listening. She even thought she heard Eddie. But there was no movement, only after a time the bell ceased to ring. Wesley had disconnected it. There was an air of finality about the bolted door, the bell that did not ring. Wesley was through, and he was telling her so. She was beaten.

With that knowledge she quieted, her Colfax blood came to the surface. She moved away down the street toward her grandmother's house.

(To Be Continued)

"It might be a good idea for men to learn to hate women a little these days."—Arthur Stringer.

BIGGEST STARS MOST MODEST

SHINING LIGHTS OF OPERA ARE NOT UNDULY TEMPERAMENTAL

Mr. Wilfred Pelletier Sees No Lessening in Interest in Opera, He Says

By FRANK CHAMBERLAIN

(Special to The Colonist. Copyright, 1930.)

NEW YORK, March 8.—Contrary to the opinion of several prominent musicians, Wilfred Pelletier, Canadian conductor—and the youngest of five leaders—of the Metropolitan Opera Company Orchestra, said that he can see no lessening of interest in opera.

"Of course," he said, "New York audiences are not an ideal example, for our audiences are made up of a moving population. But from my experience in other cities, I think opera is still very popular."

Asked for his opinion whether or not the talking pictures would supersede opera house performances Mr. Pelletier said, "I do not think so. Talking pictures are mechanical. They lack the human appeal. I saw Lawrence Tibbett in 'The Rogue Son,' and I think it was perfectly done. Wonderful. But the flesh-and-blood opera company still holds its public, I believe."

Mr. Pelletier was born in Montreal. He studied in Paris and came to New York in 1917. He was asked to describe his feelings when he played before a packed house at the "Met."

"I do not know exactly how I feel. There is so much work to be done. I am busy watching the next line or the next number, and I cannot pay attention to the audience. I will say, however, that there is a tremendous thrill in feeling the appreciation of the audience."

Mr. Pelletier does not believe that opera stars are any more temperamental than nervous people of other professions. "Musicians are much too busy to be temperamental," he said. "I find, too, that the biggest stars are the most modest and the most agreeable."

To the young musician Mr. Pelletier offered the following advice: "Give up everything for your art. Deny yourself. Sacrifice everything." He said that the Metropolitan Opera was a paying concern, and praised the management for their business-like qualities.

Mr. Pelletier is married, and lives on Riverside Drive. His wife has sung in Canada on several occasions.

When first we heard of the permanent wave,
We hoped that it might haste
The dawn of the day when a woman would have
Also a permanent waist.
—Buffalo Evening News.

MESOTHORIUM IS RADIUM SUBSTITUTE

COLUMBIA, Mo., March 7.—This country's only manufactory of mesothorium, substitute for radium, is operated by chemistry students at the University of Missouri.

From $5,000 to $25,000 worth of mesothorium, which has virtually the same properties and radiations as radium, is produced annually at the miniature factory here.

Mesothorium is recovered from the ore monazite. Refineries send concentrated ore to this factory, and the finished product is sent to Federal laboratories for certification.

Like radium, mesothorium may be used for medical treatment and for illuminatoin of watch dials. It sells for about $30 a milligram.

"Home is the only place where there is any liberty, any individuality, any creative power, any possibilities of human personalities counting as such."—G. K. Chesterton.

Old English Stock Ale

THE Silver Spring Brewery at Victoria, B.C., announce their genuine STOCK ALE is now fully matured and is on sale at all Government Liquor Stores. This delicious ale is of the famous Bass type . . . of excellent quality and flavor . . . a mild ale with a fine hop aroma. It is important to note that this ale should be kept in a moderate temperature in order that its full flavor may be thoroughly appreciated.

Stand bottle upright for at least 24 hours before using. Pour carefully.

This advertisement is not published or displayed by the Liquor Control Board or by the Government of British Columbia.

New Roof Beauty

With J. M. Flexstone Asbestos Shingles

The Lemon, Gonnason reroofing method provides cedar bevel stripping along each row of the old shingles, giving an absolutely flat surface for the new roof.

Eminent architects choose the beautiful new colors for J. M. Flexstone Asbestos Shingles—Romany reds, Britanny blends of copper, moss, purple and bronze—harmonious tones which lend smart new beauty to the old home. These colors were selected to blend with trees, shrubbery and flowers. But beauty is only one aspect of J. M. quality. Flexstone shingles give you three major advantages: durability, fire-safety and low cost. Made of pure asbestos rock fibre, slate surfaced for additional beauty, these new shingles withstand the elements for year after year. They are absolutely safe from fire and surprisingly low in first cost. Let us give you a free estimate of reroofing costs.

Lemon, Gonnason Company Limited
"Master Craftsmen of Woodwork"
Established 1890
Telephones 76-77
P.O. BOX 664.
2324 Government St
VICTORIA, B.C.

Japanese Cherry Blooms For Your Spring Garden

If you are planting anything in your garden now—and you should be if you want the best results—you will do well to include some of our Japanese blossoming trees, cherries, crabs and red-leafed maples, useful in any garden, however large or small. This also is the time to plant flowering shrubs, of which we offer an enormous variety, many of them new this Spring to Victoria. Our offerings of Perennials this season, too, include hundreds of varieties. And you'll be interested in our roses and unequalled rock and Alpine plant collection.

Rockhome Gardens, Limited
Saanich Road (R.M.D. 3)—Telephone Albion 18R
John Hutchison, F.R.H.S. Norman Rant, F.R.H.S.
Garden Architects

HOME GAS

BUILDING BRITISH COLUMBIA'S PAYROLLS

LUMBERING

GASOLINE has eliminated the water shortage hazard from logging and lumbering operations—it provides power at all times, under almost all conditions. The importance of this fact may be gauged when it is considered the lumber industries' payroll in British Columbia totals $50,000,000, employing over 41,000 workers.

Home Petroleum products supply a large percentage of the motor fuel and lubricants used by the lumbering industry in this province.

The loading racks and tanks at the Home Oil Distributors Ltd. refinery on the North Shore of Burrard Inlet, from which a squadron of delivery trucks draw their supplies for the distribution of Home Gas and Home Petroleum Products throughout Greater Vancouver.

British Columbia's prosperity, payrolls and progress, depend on her industries. Support them!

HOME GAS

"There's no gas like Home"

A London Letter

Another Loss to the Canadian Colony—Reporting the Naval Conference—Imitating Canada's Maple Syrup—Some Fine Pictures and the London Theatre

By ELIZABETH MONTIZAMBERT

LONDON TOPICS

Coming out of the crowded service held on Monday, February 10, for Peter Charles Larkin, late High Commissioner of Canada in London, one heard the sad news of another loss to the Canadian colony in the sudden death of Madame L. J. Lemieux, wife of the Hon. Dr. L. J. Lemieux, Agent-General for Quebec in London. Madame Lemieux' health had been so frail for many years that she had been unable to take much part in Canadian social doings in London, but her indomitable spirit and innate kindliness created a warm feeling of sympathy among those who had the privilege of knowing her. She loved her home and possessed a large measure of that Victorian predilection for simplicity and privacy, towards which there are many signs that modern youth is once more turning. Born of one well-known and cultivated French-Canadian family and marrying into another no less distinguished, it was a regret to her many friends that Madame Lemieux's chronic ill-health prevented her from enjoying as full a share as she might otherwise have done in the varied interests of official and intellectual life in London. Sincere sympathy will be felt for her husband and the daughter, whose convalescence from a severe illness prevented her accompanying her parents to the South of France, where Madame Lemieux contracted the severe chill which had such fatal results.

A HAPPY CHOICE

The appointment of the Earl of Clarendon as the next Governor of South Africa is felt by everyone to be a very happy one.

His experience in Canada, where both he and Lady Clarendon made many friends, will, no doubt, prove useful in his new post. Pitt House, the Clarendons' lovely home in Hampstead, has always been a place where their overseas friends have found a warm welcome and their receptions during the season are among the most looked-forward-to entertainments.

There is a good deal of comment over the attitude of the press toward the Naval Conference. It is felt that the press of the different countries does harm by rushing into print with more anxiety about getting a "story" for their papers than about giving accurate accounts of progress made. The way the French reporters tried to stir up trouble between the different parts of the Empire is a case in point. As one Canadian official calmly said, it did no one any harm but themselves; but the maladresse was there and it seems a pity that more of the "noblesse oblige" spirit does not animate the pressroom where one hears inaccuracies are not by any means confined to the members of any one country.

The best article on the naval question appeared in The Christian Science Monitor. It was a leading article headed, "No New Battleships" and soundly chastised the idea that the United States should build another forty-million battleship, a suggestion it called "menacing and at the same time so grotesque."

The other subject of conversation at the moment is the development of Empire trade, about which Mr. Greenfield, Agent-General for Alberta, has been addressing the Canadian Chamber of Commerce in Great Britain. I heard a drastic comment on our own trade relations with the Empire only yesterday from a Canadian who had just returned from a world tour, and who said she had found the big shops in South Africa and Australia, as well as those in the small countries like Java, filled with American goods which could have been supplied quite as reasonably by Canada.

FAKE MAPLE SYRUP

In one large shop she tackled the proprietor on the question of maple syrup, as she found he was selling a well-known brand that made no attempt to disguise that it was a mixture of syrup and cane sugar, instead of the pure article he could have had from another part of the Empire.

Commercial matters, however, are full of paradoxes. Only a few days ago I was deploring the fact that the two charming Japanese women, who came over to present the signatures of Japanese women in favor of armament reduction to the conference, had left off their lovely and becoming Japanese costume and adopted the Western dress, which detracts so much from their charm. They said it was old-fashioned and unsuitable to modern conditions, but the real reason was that they feel that Western dress shows their desire to be in the forefront of affairs.

The paradox lies in the fact that Western women are now trying, for various reasons, to shake off the yoke of Paris that has existed for centuries, and design their own fashions for the immense benefit of the manufacturers.

Mussolini's ideas on the subject are well known. Even Paris has had to acknowledge how many new ideas have been foisted on her from New York and Chicago of late years, and now the worm has turned in the proposal of a London firm to organize a centre of British f[illegible]ns in London. The unemploy[illegible] in the woolen and textile trades would be lessened if manufacturers could have some notion of what the next season's fashions were likely to be.

Of course the manufacturers are chiefly interested in designs for mass productions, so the women who pay high prices for their frocks will be little influenced. It seems rather pathetic that so many people's bread and butter should depend on the vagaries of fashion. But if there were no vagaries, and one settled down comfortably to wearing one fashion, like Lady Frances Balfour, who, having found a style of bonnet to her liking, very sensibly sticks to it, the result commercially would be worse.

That we are living in a time of transition has its comforting side, as I reflected when I got on a bus the other day and, like the gardener in Lewis Carroll's book, found it wasn't a bus, or at least not an ordinary bus, but something much better. Perhaps the competition of the motor coaches have inspired the G.O.C. to launch out into these super buses that, to those of us who can remember the ancient horse buses, seem a very superior, if quite devoid of charm, means of locomotion. These Brobdingnagian affairs are very comfortable and have all sorts of little gadgets like push buttons instead of the old string or bell to stop the bus. One only wishes that the names of the various streets en route could be displayed for the benefit of nervous old ladies.

SOME NOTED TENANTS

The pick-axe is busy again in St. James' Square. Norfolk House, which was rebuilt by Edward Howard, ninth Duke of Norfolk, in 1748, on the site of the older house that once belonged to Henry Jermyn, Earl of St. Alban's, the creator of the square in Charles the Second's day, is now the subject of horrid rumors concerning a new home for musical comedy which might well perturb the ghosts of the old square. Hoardings have been up for some weeks in front of No. 3, and the process of disembowling is now going on. Architecturally, there is little to regret, but many famous people have lived in the old house, including William Cavendish, first Duke of Devonshire, the first and second Viscounts Palmerston, the first Marquess of Donegal and George William Frederick Osborne, sixth Duke of Leeds.

With the passing of Norfolk House, private ownership in the square is confined to the northeast corner, where Nos. 4, 5 and 6 are owned by Lady Astor, the Earl of Strafford, and the Marquis of Bristol. At No. 7 live the two lawyer brothers who carpet the square garden with beautiful flowers each year.

Among the amenities of the neighborhood of St. James' Square are the lovely artistic collections to be seen in the art dealers' shops in King Street. The news that there were some pictures of Canadian interest to be seen at Messrs. Spink took me a few days ago into those wonderful rooms filled with treasures of all kinds. I found an extremely interesting portrait of General Wolfe by J. S. C. Schaak, which belonged to the Duke of Richmond and comes direct from Goodwood, where it has been since it was bought by the third Duke of Richmond at the time it was painted a few years after Wolfe's death. It is quite a small canvas, fourteen by twelve inches, but very attractive, giving a full length portrait of the hero in profile holding out his right arm as if to summon his soldiers to the Plains of Abraham seen in the background.

TWO FINE PICTURES

Of the other two pictures of interest to Canada, which one would like to see in our National Gallery, one is of John George Lambton, first Earl of Durham, G.C.B., by Sir Thomas Lawrence. The picture of our quondam Governor-General, whose "Report on the Affairs of British North America," laid before Parliament the year following his appointment in 1838, is one of the greatest state papers in the English language, shows him as a handsome young man with black curly hair and wearing a black coat with the sash and star of the Order of the Bath. It was painted a year before Lawrence's death and is an excellent example of that great portrait painter's work.

The other picture is a most charming portrait of Charles, the fourth Duke of Richmond and Lennox, painted a few years before his death by John Jackson, an artist whose work has much in common with that of his great contemporary, Raeburn. The Duke of Richmond was Lord Lieutenant of Ireland from 1807 to 1813 and served scarcely more than a year as Governor-General of Upper and Lower Canada before a fox bite ended his career. The portrait shows the Duke in his picturesque general's uniform wearing the Order of the Garter.

THE LONDON THEATRE

What with "Journey's End" and more plays with all-male casts in the offing, one would almost like to say "Thank you" to Aimee and Philip Stuart for writing their amusing "Nine Till Six," with an entirely feminine cast, now being presented at the Apollo Theatre by Mrs. Charles B. Cochran (not her husband), and produced by that talented actress, Auriol Lee.

This story of behind the scenes in a dressmaker's establishment is brilliantly acted by sixteen women. They include Louise Hampton, as the owner and manageress; Alison Leggatt, who "borrows" smart frocks in passionate protest against the drabness of a working girl's world; Frances Clare, as the peer's daughter, who unwittingly upsets the apple cart through the influence of her alien outlook, and Molly Johnson as the pretty little North Country lass whose yielding to the temptation to borrow the frock that will make her yet lovelier in her lover's eyes, leads to the final explanation that clears the air. The brilliant acting, the comic relief of the mannequin's back chat, and the all too brief appearances of Polly Emery, as well as the sincerity of this admirable little sketch of what goes on—and off—in the life behind the scenes, make up an excellent evening's entertainment. If Louise Hampton's never-to-be-forgotten acting as the charwoman in "The Silver Box" has lessened the effect of all her subsequent parts by comparison, she makes her audience forget that she is not exactly "dans son assaette" by the sureness of her technique.

It was probably the success of "Dracula" at the Little Theatre that inspired the production of Miss Peggy Webling's adaptation of Mary Shelley's novel, "Frankstein" this week. People who like thrills will be satisfied with this play, for Mary Deane makes a very impressive monster and the excitement begins in the prologue. Henry Hallatt plays Henry Frankenstein, the student who manufactured the monster he then could not control, which kills him for refusing to create a mate for him, before it, too, is killed by lightning. Messrs. Deane and Hallatt play such preponderant parts in this rather tenuous and mechanical plot that ends in a mixture of melodrama and Christmas pantomime, that one is tempted to suspect that they have fallen into a trap that has beset more than one, or two, or three actor managers, and chosen a play for the sake of the characters that they want to a[illegible] rather than for the merits of t[illegible] play as a whole. Frankenstein wo[illegible] have gained in strength if t[illegible] theme of the human presuming [illegible] the divine prerogative had be[illegible] more developed.

MR. GODFREY'S HAMLET

I have no space left this week [illegible] "Hamlet," produced by Mr. Pe[illegible] Godfrey of the "Gate" Theatre [illegible] the Macdona Players. But th[illegible] are some aspects of this very int[illegible]esting revival that may be notic[illegible] The play is given continuously, w[illegible] no breaks, thanks to an ingeni[illegible] arrangement of the lighting th[illegible] permits of the use of the same sce[illegible] for very widely different bac[illegible]grounds so that the same space m[illegible] serve for a graveyard, a room in t[illegible] castle, or the Queen's closet. If t[illegible] method is applied to the oth[illegible] Shakespeare plays the benefit w[illegible] be enormous.

Broker—I put a friend of mine [illegible] his feet three times in the last fi[illegible] years.

Jones—Oh, that's nothing! I put [illegible] friend of mine on his feet fourte[illegible] times last night.

EXPOSITION SPRING FURNITURE

Comfort and Value in Fine Living-Room Sets

Rich velours and mohairs, damask and friezes have been used in building the new Living-Room Furniture you'll see at this exposition. Many beautifully-carved walnut frames, and the finest upholstery constructions make for long wear. You have a complete choice of designs and coverings . . . and you're sure to get better value for your money. Three-Piece Sets from $550.00 to

$110.00

Smart Bedroom Sets at Fractional Costs

Here is variety. Your choice of walnut, mahogany and other woods. Some in natural wood finishes or the latest in painted and lacquer colors. Three to seven-piece suites to match or individual pieces. Beds, dressing tables, odd smart bedroom chairs, makeup tables—and dozens of other delightful sleeping-room pieces—at prices that make them consistently better values. Five-Piece Suite from $695.00 to

$94.00

Use Our Budget Payment Plan to Furnish Now! . . . A Small Deposit, Balance Monthy to Suit

Decorative Drapery Fabrics

Whatever color scheme you have in mind our Drapery Department is complete with the newest in Drapery Fabrics. If you are in doubt let us assist and advise you.

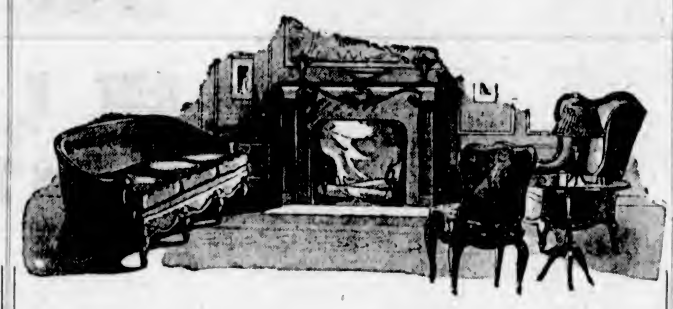

At Springtime, of Course, the Home Comes First

And now we present our annual exposition of new Spring and Summer Furniture and Home Furnishings, gathered together from the foremost furniture style markets of the country. There is new beauty here . . . new loveliness . . . and decidely unusual values. If you plan to furnish for the first time, or just replace a few of the older pieces in your home, see this tremendous store-wide display of fine furniture, rugs and lamps, representing the ultimate in service, beauty, comfort and genuine value.

TRADE IN YOUR OLD FURNITURE

This is one of the service features of this store that makes furniture buying easier. Our appraiser will call and value your used furniture and we will take this in as part payment.

Spring Suggestions:

Here are a few suggestions that will interest those who are planning on replacing some of their older pieces of furniture.

A large assortment of dainty Sunroom Suites in fibre and reed has just been placed on our floor. Blue and gold, antique ivory, green and other very pretty color combinations. Three-Piece Suites from $145.00 to **$45.00**

Why not an Electric Range? We carry the famous Gurney Electric Range. Priced from $195.00 to **$105.00**

Occasional Chairs. Pretty new designs with up-to-date covers. Just the thing to use with the Chesterfield instead of the two large chairs. Prices from $75.00 to **$17.75**

Good-looking Secretaires and Bookcases combined; just put the finishing touch to a good looking room. Prices from $150.00 to **$65.00**

Home Furniture Company

FRED W. BARTHOLOMEW, Prop.

"Built on Quality—Growing on Service"

NOTE THE ADDRESS:

825 Fort Street, Between Blanshard and Quadra Sts. Phone 5119

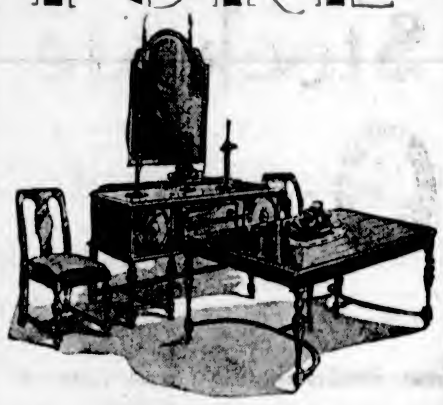

Excellent Design and Variety in Dining Sets

Fine woods, careful design, painstaking work have gone into every one of the new Dining-Room Suites presented at this Spring exposition. Whether your choice be a massive hand-carved period suite in solid walnut, a brightly-lacquered dinette set or an unpretentious oak or walnut set, you'll find it here. Nine-Piece Suites from $750.00 to

$165.00

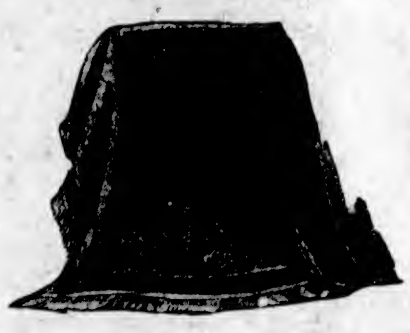

Gorgeous New Rugs are Really Inexpensive

Here you can find the Rug or Rugs, a shipment of which only arrived last week, that will harmonize with your other furnishings. Beautiful Orientals, yielding beneath your feet . . . attractive new patterns in Axminsters, Wiltons and velvets . . . vivid, rich color and modern designs in long-lasting Linoleums and Grass Rugs . . . Hall and Stair Carpets that will add distinction to your home. All at by far the most reasonable prices. Good Quality 9 x 12 Rugs from $225.00 to

$37.50

Visit Through Without a Salesman! . . . Everything Plainly Marked and Priced

We Want You to Just Come in and Look Around

Regardless whether you buy or not, or whether you ever need new Furniture, we extend to you a hearty invitation just to come in and wander through our **FIVE FLOORS OF FURNITURE** and furnishings.

CHESS COLUMN

"Good company's a chessboard."
—Byron's "Don Juan."

By T. H. PIPER
(All Rights Reserved)

The play is the end of the game which follows.

BLACK—Tartakower

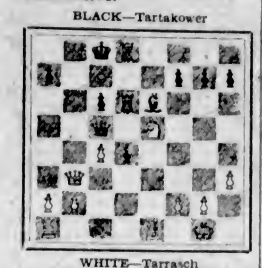

WHITE—Tarrasch

WHITE	BLACK
20. Q R 4	20. P Q 6
21. P Q N 4	21. Q Q 5
22. N x Q B P	22. R x N
23. Q x R ch	23. K N 1
24. P B 5	24. P Q 7
25. K R Q 1	25. B B 4
26. Q N 5 ch	26. K B 2

If 26....., K R 1; 27. P B 6, B B 1; 28. P B 7 wins.

27. Q R 5 ch	27. K N 1
28. P N 5	28. B B 7
29. P N 6	29. R Q 2

If 29...., P x P; 30. Q x P ch, K R 1; 31. Q B 6 ch, K R 2; 32. Q B 7 ch, K R 1; 33. P B 6 winning.

30. P x P ch	30. K R 1
31. P B 6	31. R Q 4
32. P B 7	32. B B 4
33. P B 8 Queens	33. B x Q
34. Q B 7	34. R Q N 4
35. Q x B ch, and White won.	

A very brilliant and exciting game, says The Boston Monitor; it shows what happens when two enterprising players forget hyper-modern notions in the heat of conflict. Notes by F. K. Chevalier (in part).

WHITE Tarrasch	BLACK Tartakower
1. P Q 4	1. P Q 4
2. P Q B 4	2. P K 4
3. P x K P	3. P Q 5
4. N K B 3	4. P Q B 4

Better is 4....., N Q B 3; 5. Q N Q 2, B K N 5; 6. P K R 3.

5. P K 3 !	5. N Q B 3
6. P x Q P	6. P x Q P
7. B Q 3	7. K N K 2

If 7....., N x P; 8. Q K 2, P B 3; 9. N x N, Q R 4 ch; 10. K Q 1 !, and White emerges a Pawn ahead and the advanced Q P to strike at.

8. Q N Q 2	8. B N 5
9. Q N 3	9. Q B 2
10. Castles	10. Castles
11. R K 1	11. N N 3
12. P K R 3	12. B K 3

If 12....., B x N; 13. B x N, R P x B; 14. N x B, and White has a safe game and an extra Pawn.

13. B K 4	13. K N x P
14. N x N	14. Q x N
15. N B 3	15. Q Q B 4
16. B B 4 !	16. B Q 3

If 16....., B x P; 17. Q x B !, Q x Q; 18. B B 5 ch, Q K 3 (best); 19. R x Q, P x R; 20. B x P ch, R Q 2; 21. N K 5, and Black must lose his Q P and the game.

17. B x N	17. P x B
18. B x B	18. R x B
19. N K 5	19. K R Q 1

If 19....., P B 3; 20. N Q 3, Q x P; 21. Q R 3 with the better game.

The remaining moves are with the diagram at the head of the column.

Our next is from the City Championship of the Los Angeles C.C. The Boston Monitor says: "Although between amateurs, its brilliancy and the accuracy with which the final complications were resolved would do credit to any master. It would be a joy even to lose such a sparkling gem."

WHITE Bierwith	BLACK Borochow
1. P Q N 4	1. P Q B 4
2. P K 4	2. P x P

White transposes into the wing gambit of the Sicilian. 2. P x P is simpler and probably better. At 3....., P Q 4 is Black's best.

3. P Q R 3	3. P K 3
4. P x P	4. B x P
5. P Q B 3	5. B K 2
6. P Q 4	6. P Q 4
7. P K 5	7. B Q 2
8. P K B 4	8. B Q B 3
9. N K B 3	9. N K R 3
10. B Q 3	10. N Q 2
11. Q B 2	11. P K N 3
12. Castles	12. P Q N 4
13. Q N Q 2	13. P Q R 3
14. N N 5	14. N N 3

If 14....., B x N; 15. P x B, Q x P; 16. N K 4 and N Q 6 ch.

15. Q N B 3	15. Q B 2
16. P K R 3	16. B Q N 2
17. P N 4 !	17. R Q B 1
18. P B 5 !	18. Q x B P
19. Q N 1	19. N P x P
20. B Q 2	20. Q B 2
21. P x P	21. N Q B 5
22. B B 1	22. B x N
23. N x B	23. R K N 1
24. P x P	24. N x K P
25. P x N	25. Q x P
26. B K B 4 !	26. R x N ch
27. K R 2	27. Q K N 2
28. B x R	28. Q x B
29. P x P ch	29. N x P
30. Q K 1 ch	30. Q K 2
31. Q N 3	31. Q B 2
32. Q R K 1 ch	32. K B 1
33. R B 4	33. P Q 5
34. B x R P	Black resigns.

CHESS NEWS AND NOTES

England—Oxford University had a visit from the Brighton C.C., the visitors winning this match by 7 to 4.

In another match the University drew with Oxford City at 4½ games all, and the University second team drew with Worcester College for the Blind at 5½ games all.

Australia—The State champion gave a display at the Melbourne Athenaeum, playing fifteen opponents. After one and a half hours' play he had 9 wins, 3 draws and 3 losses.

United States—California—W. B. Adams has won the handicap at the Mechanics Institute. John Tippin, fourteen years of age, who gave odds to all his opponents, was second with 9-2; V. C. Clowe, third, with 7-4. A match by short wave wireless is proposed between San Francisco and Los Angeles for May 26. The Golden Gate city will have to look to its laurels, for the Southern club has recently welcomed to membership no less a star than Herman Steiner, New York State champion, and Irving Spero, a strong player, who edited a weekly chess column for the The Cleveland News. The Californian champion A. J. Fink, has shown continued improvement for several years and should prove a match for the Eastern stars.

Metropolitan Chess League of New York—The Manhattans won from Staten Island by 5-3 and a second win vs. the Scandinavians by 6-2.

The Marshall C.C. struck a snag in the Empire City C.C. When play stopped the latter were leading by 4-3, with 1 adjourned. The Hungarians beat Staten Island by 5½-1½, and Columbia University led the Philidor by 4-2, with 2 adjourned. The Hungarians now lead the field with three straight victories.

Massachusetts State Congress—The rapid transit was won by F. K. Chevalier, a former Harvard champion, and the Problem Solving Contest by F. Spier. Nine are playing for the championship.

Italy—Nice Tournament — The final standing of the leaders is: Tartakower, 9-2; Sir George Thomas, 8½-2½; Snosko Borowski, 8-3; Kostic, 7-4; Colle and Marocozy, each, 6½-4½.

J. R. Capablanca writes an interesting letter via the Anglo-American Newspaper Service. His theme is "Why Chess Is Popular." He proceeds: "We all love a fight, whether it is physical or intellectual. During a great international chess contest, the whole world awaits results with the keenest impatience. The world press devotes considerable space to problems appertaining to this absorbing game. I shall demonstrate why chess has gained universal appeal. . . .

"The characteristics of our epoch are far from being of a philosophical nature, engendering quietude, tranquility and powers of observation, attributes necessary to chess players. Rather do we live in a century of unrest. Nevertheless, chess is more popular than ever. If we search for the causes underlying that fact we must believe that it conforms in spite of apparent incongruity, with the general philosophy of the present century. . .

"More than ever are physical and intellectual values appraised, and consequently, sports have grown in importance. There is is no sport or game on earth that does not interest a tremendously large following. The majority of mankind, while they do not take an active part in sport, take an intellectual interest in it and flock to contests. There is keenness in witnessing the tussle for supremacy between either physical or intellectual forces. I know a good many people who themselves do not play chess, but who are well acquainted with the masters of the game and know who are the most recent winners in contests of world-wide importance. . . .

"As to what constitutes the good chess player, it is impossible to give absolute definitions of the attributes he should possess if he desires to become a past master in the art—for art it is, like painting or sculpture. One can no more become an artist than one can become a great player of chess unless one possesses inborn talent in that direction. . .

"The only generality one can make on that score is to say that usually men who in their first youth showed strong leanings towards mathematics, later on showed leanings towards chess. Abstract study is good groundwork for that game. Chess is, on the whole, an abstract science, but on the other hand, one must also possess a great deal of imagination to bring a game to a successful issue. Great scientists who made discoveries of world-wide import did not always succeed through pure logic, but brought an ardent imagination in play. . . .

"A good chess player must have imagination as well as logic in his make-up. Neither quality can stand alone to arrive at satisfactory results in the game. Reflection is necessary, and quick judgment, the better to profit by one's opponents mistakes. When two great masters are playing, it is, of course, out of the question to count on actual mistakes, but he who perceives first his adversary's plans and intentions is he who who wins ultimately."

Capablanca's letter will be concluded in a later issue.

Distinguished Native Son

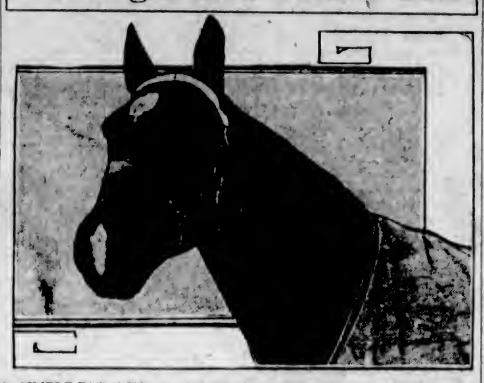

NIMBLE Dick, 1,200-pound Canadian-bred saddle horse owned by W. J. Northgrave, of Toronto.

Nimble Dick has won among the best of his breed that could be found in Canada. Witness: First in the broad jump at Eglinton Horse Show in 1923-24-25-26, with a record of twenty-seven feet, which has never been beaten.

Further honors include the winning of the "Ten" jump at the Canadian National Exhibition, 1924-25-26. This course is made up of ten of the stiffest leaps anywhere in Canada and is conceded to have eliminated more ambitious jumping talent than any series of hazards known this side of the Atlantic.

In 1927, Nimble Dick won the "Owners Up" ribbon at Hamilton, added to which he carried away the first prize in the "Touch-and-Out" stakes at the same place for 1927, 1928 and 1929. And as if that was not enough for this agile and dependable steed, he won the sweepstakes that same year there, and again in 1929.

At home in Toronto the husky black took sweepstakes at the Canadian National Exhibition for 1928, the reserve championship for hunters in 1929 and many lesser events against fields of the finest horseflesh that has ever been produced in this Dominion.

SOUND AUCTION and CONTRACT

by WILBUR C. WHITEHEAD
The World's Greatest Authority

The Danger of Passing a Sound Minimum Bid

North: ♠ J 7 ♥ K Q J 10 4 3 2 ♦ Q ♣ K 6 5

West: ♠ A 9 8 ♥ 9 ♦ 9 7 5 4 3 2 ♣ 10 9 4

East: ♠ K Q 6 5 4 ♥ 6 5 ♦ K 10 8 ♣ A J 7

South: ♠ 10 6 2 ♥ A 8 7 ♦ A J 6 ♣ Q 8 3 2

Auction Bidding

	1st Rd.	2nd Rd.
South	1 N. T.	Pass
West	Pass	Pass
North	3 ♥	
East	Pass	

Contract Bidding

	1st Rd.	2nd Rd.
South	1 N. T.	Pass
West	Pass	Pass
North	4 ♥	
East	Pass	

Neither the bidding nor play of the above deal is as simple as it might appear at first glance. For example, take South's holding. There are many players who will not bid this hand originally. I am speaking now of not only timid players but of those who require two and a half quick tricks for an original bid. It will be noted that I said two and a half quick tricks, not honor tricks, because if the minimum requirement for an original bid be two and a half honor tricks, such hand contains this number if you understand that a Queen and a Jack in different suits are accorded the value of half honor trick, which, in conjunction with the two Aces held, would bring the hand up to such minimum requirement.

At several of the tables in the Duplicate Contract game in which this deal arose, the South player passed originally. At only one table, however, where this occurred, was the deal passed out. At several of the tables, following such pass, either the North hand opened the bidding with a pre-emptive Heart bid, or, where the North hand passed, the East hand opened the bidding with a Spade. Both of these latter opening bids were quite as unsound, in my opinion, as the original pass by Dealer.

If, following a pass by Dealer and second hand, North elects to open the bidding with, say, three Hearts, he would be justified in so doing only to shut out, if possible, a bid by fourth hand, as, with a passing partner, he can have little or no hope of even making such contract. While, as for fourth hand, if South, West and North pass, he should pass the deal out as his values, while sufficient for an original third hand bid, are insufficient for such original bid by fourth hand.

Thus, the salient feature of the above hand in respect to its bidding is the ever-present danger of passing, as Dealer or second hand, when holding the minimum requirement for a bid, and by minimum requirement I mean a hand that contains two—not two and a half—quick tricks, and a biddable suit of No Trump.

SALIENT POINTS OF THE BIDDING

Auction: South, with two and a quarter quick tricks distributed in three suits, the unprotected suit one of three cards, opens the bidding with one No Trump. West passing, North takes out with three Hearts, not only to evidence a holding which should be played uniquely at a suit declaration, but to shut out, if possible, a bid by East, which, if let in by a lower take-out, might prove embarrassing if partner holds no better than a minimum No Trump.

Contract: The bidding in Contract is the same as that given above in Auction, except that North, instead of taking out with but three Hearts, jumps to the game contract at once.

THE PLAY

East opens the King of Spades, following which the Dummy is exposed. Following this lead, and in response to West's encouraging Nine of Spades, East continues with that suit, leading the five. West wins with the Ace and leads the nine, North trumping with the ten of Hearts, to safeguard against a possible (not probable) over-ruff by East.

At this point North stops to count his sure tricks. These consist of seven Heart tricks, the Ace of Diamonds and one Club trick, or nine in all. He has already lost two Spade tricks and must lose at least one Club trick, and in all probability two Club tricks, unless he can, by leading out all of his Hearts, obtain a squeeze situation, not possible unless East holds both the King of Diamonds and the Ace of Clubs. This possible situation, however, is not the only one that will provide the needed tenth trick. It is reducible to the simple one of finding East with but the King of Diamonds. If East holds this card, then the lead of the Diamond Queen by North, if covered by East, will establish the Jack of Diamonds in Dummy, for the needed discard of one of North's losing Clubs to reduce his losers in that suit to the Ace of Clubs only.

So considered, North plays two rounds of trumps, winning the second round in his own hand, leads the Queen of Diamonds, which is covered by East and won by North in the Dummy with the Ace. The lead of the Jack of Diamonds and the discard of the five of Clubs in North's hand concludes the play except for conceding the opponents the Ace of Clubs.

It may be noted that several of the North players, who arrived at a contract of four Hearts, did not make such contract.

Bonar Law, in welcoming the grand masters, said chess needed imagination, vigilance and an even balance of the faculties.

Europe to See Classical Drama Of Old Japan

OSAKA, Japan, March 7.—Kabuki, the classical drama of Old Japan, will be introduced soon to European theatregoers.

A company of twenty, headed by Ennosuke Ichikawa, one of the outstanding stars of the Japanese stage, will leave at the end of February for a tour of Germany and other principal cities of Europe.

Dr. Wilhelm Solf, former Minister of Colonies and former German Ambassador to Tokio, is chief promoter of the tour, which may be extended later to the United States. Negotiations to that end are now in progress.

Soviet Russia is the only foreign country to which Kabuki has been taken in recent years, Moscow and other Russian cities having given an enthusiastic reception to Sadanji Ichikawa and a supporting company two years ago.

Kabuki is the highly conventionalized drama of old Samurai tales, bloody conflicts between two-sworded, top-knotted warriors, harakiri and other stock thrillers from Japan's feudal age.

BLIND RANCHER HAS 800 ACRES

WAR VETERAN LOST SIGHT BY SHRAPNEL IN GREAT WAR

Now Owns and Manages Wheat Land—Keeping Stock Is Difficult

(Canadian Press)

TORONTO, March 3.—Guy Foster, of Earl Grey, Sask., is the only sightless wheat rancher in the world. He and his brother were wheat growers north of Regina before the war. In the war Guy was blinded by shrapnel; his brother was killed. But Mr. Foster today owns and manages 800 acres of wheat land north of Regina. He finished his training at St. Dunstan's Hospital for the Blind in England a little over ten years ago and went back to Western Canada.

"I manage to get things done one way and another," Guy Foster explained before he left Toronto recently after spending three months in the military hospital here, for surgical treatment. He admitted laconically that it would be better if his brother had gone back with him.

"My greatest difficulty is in keeping good men," Mr. Foster explained. "I find that a good man doesn't want to work for hire for more than a couple of years. After that he is ready to start on his own. I don't blame him either. I would be myself. But it's not always easy picking the next man. Having to hire all your help, in the house and out, cuts into profits a bit, too."

Eight hundred acres of wheat land does not take up all of Guy Foster's time. He works in a little politics for amusement in the Winter months. Not that he's any politician. He just takes a little interest in the municipality. Earl Grey is only a small place, but growing. Guy Foster finds it good for a fellow to have something to think about, and there isn't a great deal to do on the ranch in the Winter.

"We don't keep much stock, because I find, when you can't see, stock is difficult. So it leaves me pretty free in the Winter. That's why I came down here in November. It was easier for me to get away," he explained.

"One of the greatest mysteries in the world is the success that lies in conscientious work."—Calvin Coolidge.

Could Not Sleep
HEADACHES
Were So Bad

Mrs. A. M. Arsenault, New Aberteen, N.S., writes:—"For a period I had been troubled with headaches and they were so bad they kept me awake at night.

"I was advised by a friend, after having used many different kinds of medicine, to try

BURDOCK BLOOD BITTERS

"After taking three bottles I was completely relieved, and can recommend it to be a perfect medicine."

Put up only by The T. Milburn Co., Limited, Toronto, Ont. (Advt.)

Dominion of Canada Income Tax

Salary and Wage Return

DUE MARCH 31st

Are You an Employer?

Are You Paying a Wage or Salary to Anyone?

If So, This Applies to YOU.

If you pay a wage or salary to one or more persons, the law requires that you shall make a return on or before March 31st, of all such persons who received $1,000 or more from you during the calendar year ended December 31st, 1929, or who were paid at a rate of wage or salary (including bonus) equal to $1,500 or more per annum.

Employers who pay the Income Tax of employees shall include the amount in the total opposite each name.

You pay no tax with this return.

Avoid Penalties

Every person who is required to make this return who fails to do so on or before March 31st, 1930, renders himself liable to a penalty equal to 10% (ten percent) of the Tax payable by employees who should have been reported. (Maximum penalty $50, minimum $2.00.)

Make Returns on Form T4

Form T4 can be obtained from your Postmaster or from any Income Tax Inspector in your district.

Co-operation Urged

Employers are urgently requested to make returns promptly in order to avoid penalties and for the purpose of aiding the Department of National Revenue in making tax collections promptly, effectively and with the greatest economy to all concerned.

Where Income Tax Inspectors are Located

WINNIPEG, MAN. Commercial Building
REGINA, SASK. McCallum Hill Building
SASKATOON, SASK. Ross Building
PRINCE ALBERT, SASK. P.O. Building
CALGARY, ALTA. Customs Building
EDMONTON, ALTA. P.O. Building
VANCOUVER, B.C. Winch Building

The Department of National Revenue
Income Tax Division
OTTAWA

HON. W. D. EULER, *Minister of National Revenue*

C. S. WALTERS, *Commissioner of Income Tax*

2-W

The Daily Cross-Word Puzzle

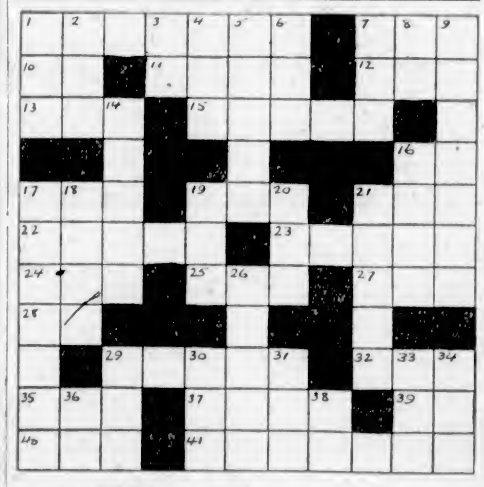

ACROSS

1. A Philistine giant.
2. Course.
10. Metric unit of square measure.
11. Grow weary.
12. According to.
13. Lair.
15. Comes ashore.
16. Upon.
17. River.
19. Also.
21. High priest of Israel.
22. Crime of setting a fire.
23. Once more.
24. Fictitious name.
25. Point.
27. Biblical ruler associated with Magog.
28. Within.
29. Delays.
32. Strike.
35. Blind.
37. Wise man.
39. Southern State (ab.).
40. Adam's wife.
41. Crime against one's country.

DOWN

1. Run about.
2. Swedish coin.
3. Pronoun.
4. Be ill.
5. Locomotive and cars.
6. Fowl.
7. Existed.
8. Man's nickname.
9. Gaping.
14. Loop.
16. Medley.
17. Send out rays.
18. A metal.
19. Collection of facts.
20. Obstruction.
21. Ardent.
26. Bury.
29. Tiny.
30. Maintainer of a doctrine.
31. Observe.
33. Time past.
34. Sylvan deity.
36. Four (Roman).
38. Ammon.

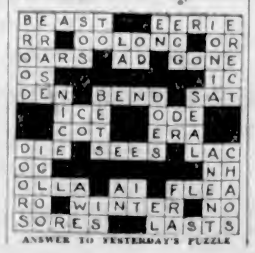

ANSWER TO YESTERDAY'S PUZZLE

This advertisement is not published or displayed by the Liquor Control Board or by the Government of British Columbia

6 piece sale

FREE FOR THE KIDS

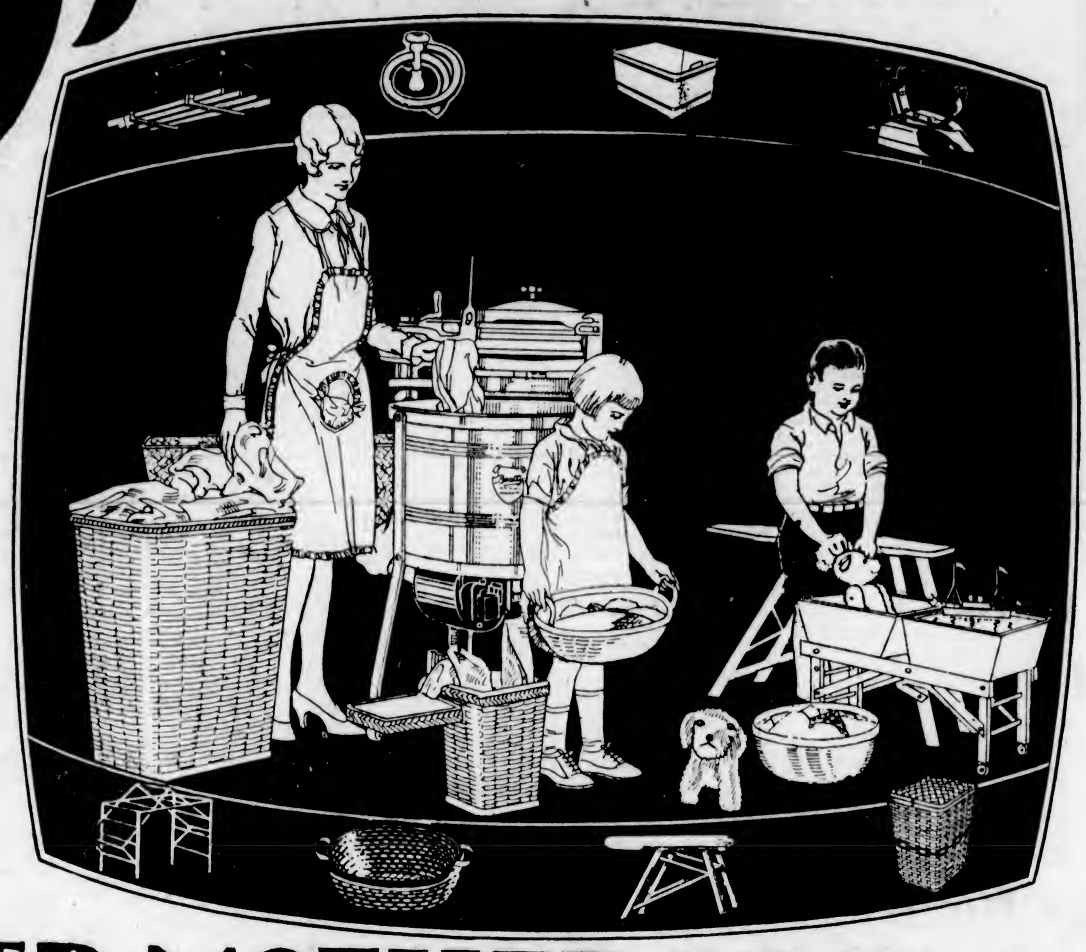

Wash-Day Outfit

The complete wash-day outfit consists of ten articles: Folding Tub Bench, Galvanized Square Tub, Two-color Clothes Hamper, Guaranteed Electric Iron, Ceiling Drier, Clothes Basket, Floor Rack, Ironing Board, Drainer and Hose, Step-ladder.

This outfit is made for the sole purpose of aiding the housewife in the laundering of her clothes. All the articles are designed to supplement the washer, and will save time and labor every wash-day. Each and every one will please you.

You may choose any three of the above extras FREE when you buy your washer. We will send them to you with the machine. To make this purchase at the local dealers would cost you at least $20.00.

Mass production, by means of more than 45 stores, our own factory, carload shipments, etc., allow us to make you this money-saving offer. Pick out the articles you need now and save this $20.00 at once.

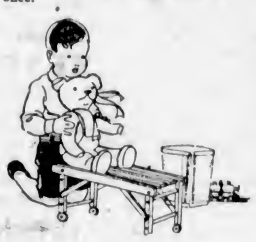

The kiddy outfit consists of a Bench, an Ironing Board, a Hamper, a Clothes Basket, an Iron, a Square Tub.

These have all been made at our own factory, especially for the children. They will be delighted with these useful little wash-day models. Playing with them while the Beatty does the washing will encourage the children towards cleanliness.

They will be taught to help mother with the housework. These impressions of industry and cleanliness will have a well directed influence.

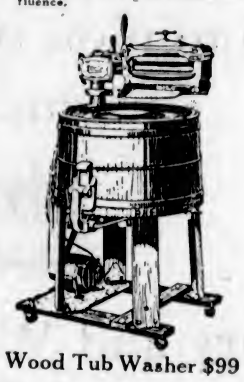

Wood Tub Washer $99

Only $1.00 down—terms $1.25 per week—6 extra pieces given with this machine—3 for mother and three for the kiddies.

This washer has our very latest type of quick cleaning gyrating action. It will wash clothes fast and clean. It has our best metal, swinging wringer, with nickled trays, automatic water shed and double acting quick release.

The tub is of substantial B.C. fir, and has been chosen from No. 1 quality lumber. Special attention has been given to appearance, so that it is a handsome product. The price and terms are exceedingly low, to place this washer within the reach of every home.

KEEP MOTHER YOUNG
With a Beatty Electric Washer

Keep her young. Keep the bloom in her cheeks and the light in her eyes. It's not fashionable to grow old in these times. Mother has a right to the dress and frolic of youth. The day when she was an old woman at thirty-five has gone.

A Beatty Electric Washer helps. It helps a lot. Because it does the whole washing from table cloths to dusters in an hour. Not only the washing. The wringing, too, is done by power, so quickly and well. Rinsing is done in tubs that we supply; bluing, too. Filling the tubs is easy with the automatic drainer and hose. There are many other pieces of equipment, equally valuable. 6 in all, with every machine—3 for mother and 3 for the kiddies. No rubbing, scrubbing or boiling—no fuss or muss. The washing all done as easily and quickly as you'd do the dishes.

Beatty Electric Washer $179

Only $1.00 down—$2.25 a week for the balance—no interest added extra—pay by the month if you prefer—generous allowance for your old washer—6 extra pieces with every Beatty machine, 3 for mother and 3 for the kids.

This is the cheapest machine in the world for the woman whose time is precious. It will do more work in an hour than most others will do in two or three. That's one reason why more Beatty washers are sold than all other makes combined, Canadian or American.

Your Old Washing Machine

We will take your old washer off your hands. And give you a fair price for it, too. You have been bothered with the thought that you would have to store it or give it away if you bought a modern washing machine. Here is a way for you to get rid of it at its full value. And at the same time help to pay for the new washer that you want so much.

One of our men will valuate it, and we will take it as a trade-in on any one of our machines. When the truck comes to your home to deliver your new Beatty Washer and Wash-Day Outfit, they will pick up your old machine and you will have no further trouble with it. Choose your washer, pick your premiums, and order to-day.

WHEN YOU BUY A BEATTY
YOU BUY THE BEST

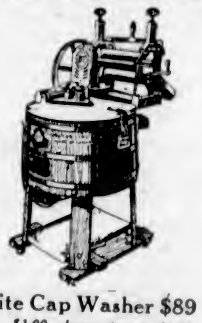

White Cap Washer $89

Only $1.00 down—terms $1.25 per week—no interest charges extra—fully guaranteed—6 extra pieces with every machine FREE.

This is one of our own machines. It has been traded in on a new machine. We have it rebuilt like new.

It is guaranteed the same as a new machine. Can be traded in any time within six months and full allowance will be made on a new machine.

Beatty BROS. LIMITED

BEATTY WASHER STORE

1609 Douglas Street **Phone 8417**

Vancouver Island

HORTICULTURAL SOCIETY MEETS

North Saanich Organization Hears Talk on "Wonder of Bird Life"

SIDNEY, March 8.—The monthly meeting of the North Saanich Horticultural Society was held in the Wesley Hall on Thursday evening, with a good attendance of members. The president occupied the chair, and the minutes were read by the secretary, Mrs. E. W. Hammond. The president of the association, Mr. L. E. Taylor, gave an interesting address, taking as his subject, "The Wonder of Bird Life." He pointed out the habits of various birds all over the world, their methods of mating, nest building, etc. At the conclusion of his talk, a hearty vote of thanks was extended, and a short open discussion was held.

Mr. J. A. Nunn gave his report of the junior garden contest for boys and girls under sixteen years of age. Special prizes will be given for the best two gardens of children under ten years of age. The first three gardens in each school district will compete for a special trophy to be held by the school winning it, and to be competed for each year. Entries are to be sent to Mr. J. A. Nunn.

It was arranged that a special meeting be held in Royal Oak, in the Royal Oak Hall on Wednesday, March 19, at 8 p.m. The speaker for the evening will be Mr. John Hutchison, who will talk on "Gardening in General."

The monthly competition subjects at the meeting were a collection of Spring flowers: First, Mrs. J. J. White and half a pint of dried peas; first, Mr. J. A. Nunn; second, Mrs. F. Lines; third, Mr. Alex. MacDonald. Next month the subjects chosen are: five trumpet daffodils and a collection of early Spring vegetables, not more than three varieties.

Blowtorch Explodes; Man Is Injured

TOFINO, March 3 (By Mail).—Mr. Hilmer Wingan, proprietor of the Tofino Machine Shops, experienced a painful accident on Wednesday last, when the gasoline blow torch with which he was doing some welding exploded without any preliminary warning. By great good luck the blaze missed his eyes, but the right side of his face was severely although not dangerously scorched, necessitating the use of bandages for several days.

"To brand the liquor buyer as equally criminal as the seller is now of prime importance."—Bishop Cannon.

DDD—a sluggish pimply skin needs its tonic action

An active fluid that cleanses the tissues of unsightly impurities. Skin sufferers—give this treatment a test. Soothing, cooling, healing—a remarkable agent.

MacFARLANE DRUG STORE

Westinghouse TUBES AT ALL DEALERS

Have your tubes tested regularly

HUM MAY BE CAUSED

Ask for Genuine Westinghouse RADIOTRONS

McLENNAN, McFEELY & PRIOR, LTD.
Victoria and Vancouver
Sole Distributors for British Columbia

Six Port Alberni Residents Appear Before Magistrate

SIX Port Alberni residents appeared before Magistrate A. G. Freeze, Thursday, for operating radio receiving sets without a licence. Five were fined $5 and one $1, plus court costs which amounted to $2.50 each. On Monday, eighteen Nanaimo residents will face Magistrate C. H. Beevor-Potts on similar charges. The Department of Marine and Fisheries, Radio Branch, is now making a check-up of all radios on Vancouver Island, and prosecuting those operating sets without licences.

FISHERMEN ARE URGED TO JOIN CO-OPERATIVE BODY

UCLUELET, March 8.—A meeting was held in Ucluelet on Monday evening, to promote an interest in the British Columbia Fishermen's Co-operative Association. There were sixty-five present and an interesting address was given by Mr. Omar, of Vancouver. Mr. Omar told of the advantages there were in a co-operative system, illustrating his point by referring to the co-operation of the prairie farmers in selling their wheat, and said that he could see no reason why such a co-operative system would not do much to solve the problems of the fishermen. Many of the fishermen voiced their intentions of joining the association.

* * *

The arrival in Ucluelet on Sunday of the Loyal No. 2, on her maiden trip, marks a definite step in the advancement of the fishing industry on the West Coast. This fine carrier boat was built in Vancouver and is owned and will be operated by the West Coast Fishing Company. This new boat is seventy feet long and has an engine of 175 horsepower, and is one of the best equipped boats operating on the West Coast.

Royal Oak A.Y.P.A. Holds Meeting

The A.Y.P.A. of St. Michael's, Royal Oak, held its fortnightly meeting on Wednesday evening at the church hall, preceded by a short executive meeting.

Following the business session the musical committee took charge, Mirth Doyle winning the prize in the musical contest.

Arrangements for a debate for the next meeting were made: "Resolved, that reading has more educational advantages than travel." Affirmatives, Rose Stone, Dora Young, Kathleen Griffin; negatives, Frank Doyle, Ian Alcock and Margaret Bolton.

During alternate Wednesday evenings in Lent a series of three missionary lantern lectures will be given. Archdeacon Laycock will give the first next Wednesday.

A standing vote of sympathy was passed to Eva Orr, whose father passed away a few days ago.

Tofino News

TOFINO, March 1 (By Mail—Captain Harold Arnet, of the seine boat Yankee Boy, had a painful experience when, on leaving the Community Hall, his foot slipped, resulting in a dislocation of the right ankle, in consequence of which he is still going around on crutches.

A grand dance was given to the officers and crew of the Givinchy in the Soldiers' Memorial Hall, which was well attended.

Galiano News

GALIANO, March 8.—Rev. R. A. Symes conducted children's service in the Mission Room Sunday. The infant son of Mr. and Mrs. A. E. Scoones was christened, receiving the name of John Cliffe.

Wife States Her Husband Is Shot By His Own Gun

SIMCOE, Ont., March 8.—Wilson Wride, twenty-three-year-old farmer residing three miles north of Jarvis, is dead as the result of gunshot wounds inflicted during a scuffle with his wife on the highway near their home late last night.

According to the story told by the wife, Wride had set out from home with the shotgun, expressing his determination to kill a neighbor. She followed him and a struggle ensued on the highway, during which the gun exploded and the contents pierced the man's abdomen.

"Flaming youth should be encouraged and not lambasted."—Dr. Fritz Wittels.

Everybody Likes Back Bacon

Have you tried this popular cut of Smoked Meats in the new form — Ready Sliced?

Swift's Premium Sliced Backs
In Half-Pound Cellophane Packages

Try a Package Today

Canadian Government Inspected

Swift Canadian Co., Ltd.
CANADA

SASKATCHEWAN DESIRED FOR SEED MARKET

Continued from Page 1
the Registered Seed Grains Company of Saskatchewan, and Mr. M. P. Tullis, the manager of the same organization. They will be taken over parts of Vancouver Island for the purpose of allowing them to meet the growers of seeds here, with the ultimate object of their making this Island their main source of supply in all lines of seeds raised.

TO SEE SEED AREAS

The time at the disposal of these specialists is not great, and they will today visit Salt Spring Island for the purpose of seeing the seed farm of F. J. James & Brothers, and any other growers. On Monday they will be taken up the Island to Duncan and given the opportunity of seeing what is being done in the Cowichan area in the growing of seeds.

Mr. Tullis was formerly seed commissioner for the Province of Saskatchewan. The corporation which these two men represent is one that has a very extensive market for seeds throughout the world. They send seeds to all parts of the British Dominions, and the market controlled by them on the Prairies is exclusive.

STRESSED B.C. SEEDS

When Mr. Tice went to Winnipeg a few weeks ago to represent the Province at the meeting of the Canadian Seed Growers' Association, he took occasion to present the case of British Columbia before them, and especially stressed the fact that the Prairie Provinces would do well to look to this province for seed supply.

He laid before the various seedsmen the fact that in British Columbia seed equal to if not better than that grown in any other part of the world was procurable, and that British Columbia was in a position to supply practically the whole quantity needed in many lines.

As a result of his representations, two officials of the company consented to come here and go into the condition for themselves. If they are satisfied with the position of affairs, it is anticipated that contracts may be entered into for the taking of supplies from the local producers.

Mr. Tice is expected to arrive home today.

Four Injured in Great Explosion Of Gas in Store

(Associated Press)

CHICAGO, March 8.—Four persons were seriously injured tonight in an explosion of gas which wrecked a grocery store on the North Side. A clerk, blown through a display window, suffered injuries which may prove fatal.

Fire department officials said defective wiring had ignited a pocket of gas in the basement of the store, and estimated the loss at $50,000.

FIVE LIVES LOST IN MINE BLAST

SALT LAKE CITY, Utah, March 8.—Five men here, killed in an explosion in the Peerless Coal Company's mine near Castlegate, Utah, late today, officials of the concern were advised here tonight. Eight men escaped alive after the blast.

Is Featured Soloist on Symphony Hour

MR. WISHART CAMPBELL
Well-known Canadian baritone, who will be the feature artist on the Canadian National Railways' All-Canada Symphony Hour programme today.

To Enlarge Air Policy Of Britain

LONDON March 8.—British Air Force estimates for 1930, as shown in a White Paper issued today, total £17,860,000 (about $89,250,000), an increase of £890,000 (about $4,450,000) over the 1929 expenditure.

Lord Thomson, Secretary for Air, in an accompanying statement, said the increase would "allow for a broad continuity of air policy and approved increases of the Royal Air Force."

He revealed it was planned that the new airship, R-100, should make a flight to Montreal, Que., in the late Spring or Summer, while in the Autumn the R-101 is to fly to India and back.

He added it was proposed a squadron of flying boats should make a cruise over the Baltic Sea during the Summer.

Appeal of B.C.E. To Rescind Rate Order Rejected

VANCOUVER, March 8.—An Ottawa dispatch to The Province says:

The Railway Commission handed down formal judgment today in the application of the British Columbia Electric Railway and the Canadian Pacific Railway, requesting the board to review and rescind its order of June last directing that joint rates be published between stations on the Vancouver and Lulu Island Railway and the Canadian National Railways.

The board dismissed the appeal, and confirms its order of June, the same to be effective on March 15.

Many industries were concerned in the case. Mr. L. J. Ladner, K.C., M.P., appeared for the Government of British Columbia, Mr. D. N. Hossie for the North Arm Harbor Board, and Mr. E. P. Flintoft, K.C., for the C.P.R.

The Veterans' Corner

The regular meeting of the Naval Veterans' Branch of the Canadian Legion, B.E.S.L., will be held in the board room of the Britannia Branch, Johnston and Broad Streets, on Tuesday, at 8 o'clock.

Hon. R. B. Bennett Wants Information Before House Discusses New Liquor Act

Continued from Page 1
on file (a) in the Department of National Revenue, (b) by the Government officer in charge in the breweries and distilleries in which the bottling is done?

8. Do such labels show the strength of alcoholic content according to the United States standard?

9. Is the size of bottles or flasks used for the bottling of (a) brewery, (b) distillery products approved by the Department of National Revenue?

10. Are such bottles or flasks of a size to hold reputed quantities of liquid according to the American or Imperial standard?

EXPORTATION OF LIQUOR

11. Can intoxicating liquors under any circumstance be legally exported into the United States of America without paying the Canadian excise tax? If so, has any intoxicating liquor been so exported, and in what quantities?

12 Can distillery products of any kind be legally exported by water to the United States of America without clearance being granted by Government officials?

13. Is it legally possible to remove any distillery products from a licensed distillery bonded warehouse without the Government being apprised of the purpose of the removal?

14. Is the Government furnished with particulars of intended export of liquor from licensed breweries and distilleries to the United States of America?

15. What is the official number of the form used in connection with the export of liquor from Canada?

16. Has such been approved by the Government?

17. Will a copy of such form be produced?

18. Is a copy of such form sent by the Government officer at a licensed distillery to the Government officer at the point of exit when liquor is exported to the United States of America?

19. Has such form been recently revised?

POINTS OF EXIT

20. Has the Department of National Revenue prescribed the points of exit along the Detroit River frontier to be used for the exportation of brewery and distillery products to the United States of America?

21. Is a Government form provided for use at such points of exit, showing names and addresses of consignees of such brewery and distillery products?

22. If so, will a copy of such form be produced, together with a copy of the form of clearance made by the Government officer at the point of exit?

23. How many descriptive labels for bottles for holding (a) brewery, (b) distillery products were approved by the Department of National Revenue in the calendar year 1921, and in each succeeding year to December 31, 1929?

24. How many of such approved brand labels refer to (a) Canadian whisky, (b) Scotch type whisky, (c) American rye whisky, (d) Bourbon whisky, (c) gin?

25. How many approved brand labels for bottles containing (a) brewery (b) distilleries, (c) malting companies in Canada for the calendar year 1921 and in each succeeding calendar year up to December 31, 1929? If so, what were the kinds and quantities of grain so used in each such calendar year by (a) breweries, (b) distilleries, (c) malting companies?

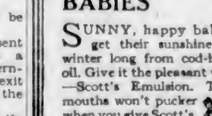
SUNNY BABIES

SUNNY, happy babies get their sunshine all winter long from cod-liver oil. Give it the pleasant way —Scott's Emulsion. Tiny mouths won't pucker when you give Scott's.

SCOTT'S EMULSION
Summer Sunshine for Babies
Scott & Bowne, Toronto, Ont.

GIRLS' BAND FORMED HERE

Continued from Page 1
the Victoria Navy League to England three or four years ago. The lads outgrew the age limit for boys' bands, and the organization automatically dispersed after winning some coveted medals in competition with other Coast bands. Mr. Hodgkins then went to New Zealand, and had some further experience as conductor of boys' bands. His many years' experience as bandsman in military bands and as a player in orchestras in the Old Land, has helped to qualify him for the position which he now occupies.

The bandswoman play the regulation band instruments, fourteen varieties of which compose the band, including trombones, Sousaphones, baritones and cornets. Practices are held regularly at the Arion Club Hall, Government Street, and the programme for the first concert is already well under way.

Two of Mr. Hodgkins' daughters play in the band. They are both skilled musicians, one playing the cornet, having won a gold medal in competition in New Zealand.

Indian Allowed Suspension of Sentence Taken

NEW WESTMINSTER, March 8. —Suspended sentence granted to James Wallace, twenty-two, Chilliwack Indian, during the Spring Assizes here last year, was canceled today by Mr. Justice Murphy, who sentenced him to two and a half years in the penitentiary.

Wallace had broken parole by having two convictions for drunkenness since being found guilty of manslaughter in connection with the death of Lee Kee Tai, an eighty-year-old Chinaman at Chilliwack, March 31.

Hold No Inquest On Body of Man Fatally Burned

QUALICUM, March 8.—No inquest was held with regard to the death of Clifford L. Mann, bookkeeper of the Deep Bay Packing Company, who was fatally burned when his house near Deep Bay was destroyed by fire last Sunday morning.

Mr. Mann belonged to a well-known Irish family. One brother is H. C. Mann, a well-known engineer; another lives at Pender Harbor, and a third is a colonel of Engineers.

Canada Does Not Expect Trouble On Radio Bands

(Associated Press)

OTTAWA, Ont., March 8.—Officials of the Department of Marine, under whose jurisdiction come all matters affecting radio, were without information today regarding projected new negotiations to treat of changes in the distribution of radio bands.

The agreement in connection with the allocation of short wave bands was reached about eighteen months ago, and as far as Canada is concerned this country has no complaint with the operation of that agreement.

What the United States officials may have in mind has not yet been disclosed to Canadian officials, but the latter are not disinclined towards hearing what representations the Americans desire to make, and are confident that should any representations calling for a slight adjustment of the radio bands be made, whatever difficulties exist, can be ironed out with reciprocal advantage.

LEAGUE ASSISTING MANY FAMILIES

Social Service Organization Keeping in Touch With Problems of Child Welfare

Reports showing that 260 families are being visited by representatives of the Social Service League were presented at the monthly meeting of the league held on Friday. Many of these 260 cases showed problems involving domestic relations and child welfare. The closest co-operation of social workers is enlisted in the solving of the difficult problems.

A social workers' week-end conference will be held at the Social Service Sunshine Camp, on June 7, when Miss Charlotte Whitton will be present. A report will be given of the Canadian conference to be held at Royal York Hotel, Toronto, April 29, 30, May 1 and 2.

With the coming of the Spring days the camp committee is getting plans ready so that the work at Saseenos may begin early in June. Already families are asking about this, and organizations are suggesting those who might be benefited. Kind friends are contributing a radio for the camp, some of the young men offering to put up the aerial.

Miss Lillian Brown, a graduate of the department of social service, Toronto University, has joined the staff of the league.

Oak Bay United choir will have charge of the programme of the sacred recital in Metropolitan United Church this afternoon, commencing at 4 o'clock. The conductor will be Mr. W. H. Ruffell, with Mr. Edward Parsons at the organ:

The programme will be as follows: Anthem, "Sun of My Soul" (Turner); contralto and baritone duet, "The Lord Is My Light" (Dudley Buck), Miss D. Baillie and Mr. A. Tinker; anthem, "How Long Wilt Thou Forget Me" (Pflenger); soprano solo, "God Shall Wipe Away All Tears" (Harker), Miss Madge Oliver; anthem, "Cherubim Song" (Bortnansky); contralto solo, selected, Miss Verlie Johnston; anthem, "Savior, When Night Involves the Skies" (Shelley); bass solo, "The Earth Is the Lord's" (Lynes), Mr. W. H. Ruffell; anthem, "God So Loved the World" (Roberts).

Vancouver Plans To Make Changes In Its Parking

VANCOUVER, March 8. — A recommendation that the City Council alter its regulation prohibiting parking in certain downtown streets between 4:30 and 6 p.m., was passed by the police and traffic committee of the council today, at the end of a two-hour discussion between aldermen and merchants on Granville and Hastings Streets.

A resolution, which was a compromise between four distinct points of view, will recommend two alternatives: That the no-parking regulation be suspended entirely until the end of the year, or that half-hour parking be introduced instead of the present absolute prohibition.

Women's Institutes of Vancouver Island

VICTORIA

The members of Victoria Women's Institute and their friends met at the institute rooms for the usual first Friday of the month social afternoon. A good programme was given and greatly enjoyed. An interesting contest was won by Mrs. Terry, and Mrs. Watt won the consolation prize. Vocal solos were given by Mrs. Thevor and piano solos by Miss Sones. A demonstration of lamp-shade making was given by Mrs. Thornber, of the Hudson's Bay fancy-needlework department, who explained the manner of making several varieties of the modern lamp shades. The hostesses were Mrs. Murkar, Mrs. Arnold, Mrs. Laxton and Mrs. Taylor.

ESQUIMALT

The Esquimalt Women's Institute will meet on Tuesday at 7:45 o'clock in St. Paul's Parish Hall.

ROYAL OAK

The masquerade dance sponsored by the Royal Oak Women's Institute, which was held at the Community Hall on Friday evening, was a decided success. Mr. and Mrs. W. O. Wallace, of Keating, and Mrs. Dorothy Wilson, of Victoria, acted as judges, and the prizes were awarded as follows: Best dressed lady (Russian lady), Mrs. Bowman; best dressed gentleman (pirate), V. R. Carver; original lady (Hawaiian), Kathleen Brown; original gentleman (Uncle Sam), Rowland Stranson; best advertising lady (Shelly 4X Bread), Mrs. Cariss; best advertising gentleman (Nabob tea), Joe Bull; best comic (Barnacle Bill the Sailor), Mr. Bowman. Prizes were donated by Angus Campbell & Co. and members of the institute. Mr. Alex McCallum, of Lake Hill, was master of ceremonies.

ROYAL OAK

The Royal Oak Women's Institute will hold its monthly meeting on Thursday afternoon at 2 o'clock at the hall, when arrangements and plans for the Spring bulb show will be discussed.

Concert at Empress

A musical programme, commencing at 8:45 p.m., will be given this evening at the Empress Hotel. The programme will be: Overture, "Bohemian Girl," Balfe; selection, "Quaker Girl," Monckton; (a) "Melody in F" (paraphrase), Rubenstein; (b) "Spanish Dances," 1 and 2, Moskowski; operatic, "Romeo and Juliet," Gounod; (a) "Intermezzo," Granados; (b) "Reve Angelique" Rubenstein; suite, "Petite Suite du Concert," C. Taylor.

Prorogation Possibilities Are Canvassed

The business of the legislative session is now reaching a stage where members are beginning to prophesy as to when prorogation may be expected. There is a general feeling about the corridors that another two to three weeks will possibly see the end of the session.

It is expected that the coming week will see the initiation of night sittings, which may be expected to continue until the end, unless there be special reasons against two sessions in the day.

The Prime Minister is not inclined to hurry matters unduly. He has always manifested a disposition to allow the fullest consideration of all questions that come forward without trying to cut off the discussions. Dr. Tolmie deprecates wasting time on "doubtful disputations," but he welcomes the fullest discussion of the questions that must be settled by the Legislature, and is always anxious that the best judgment of the House be reached.

There are two important bills at least to come down yet. One has reference to the amendments to the Liquor Control Act, which the Attorney-General is expected to bring down this session. The second is the fishery amendment which the Provincial Secretary, as Commissioner of Fisheries, will introduce shortly.

Piano Demonstration

There will be a public demonstration of piano class teaching in the auditorium of North Quadra School, on Tuesday, March 11, from 3 to 4 p.m. sharp, conducted by the teacher, Mrs. MacGovern. Parents and friends who are interested are invited to attend.

COLDS IN THE HEAD INFLUENZA, LA GRIPPE
Relieved in a night by
GRIP-FIX
IN CAPSULE FORM
At all Druggists 35¢ BOX
THE VANCOUVER DRUG CO., LTD., Special Agents

Say Joint-Ease When Joints Are Swollen, Stiff or Creaky

YOUR DRUGGIST WILL APPROVE

Now you know what to do when those troublesome joints are making life almost unbearable and keeping you from your daily work.

The supreme goodness of Joint-Ease when joints are ailing is known throughout the Dominion—it's made for just one purpose—to bring comfort to ailing joints.

And that's just what it does.

Joint-Ease is a soothing, pain-killing, penetrating emollient (made in Canada) that will bring relief the first time you rub it on that pain-racked joint.

It's speedy in action—just rub it on and away it goes through skin and flesh right to the ligaments and tendons of the joints—right where all the mischief starts—then watch things happen.

The inflammation is subdued—the twingy pains soon cease—the swelling goes down—stiffness disappears and in a few days your joint is working smoothly again.

Any druggist anywhere will gladly supply you with Joint-Ease—costs but little—a generous tube, 60 cents. Guaranteed—if for any reason you are not wholly satisfied—money back. (Advt.)

BIG CROWD AT COLLEGE PLAY

"COME OUT OF THE KITCHEN" GIVEN AT HIGH SCHOOL FOR SECOND TIME

Capacity House Witnesses Final Performances by Young Student Actors

A capacity house last evening witnessed the second, and last, performance of "Come Out of the Kitchen," the Victoria College Players' Club annual offering, which has drawn crowds to the Victoria High School auditorium for the last two nights. The young actors showed even more confidence than on the previous evening, and the farce would have been over considerably earlier than on the first night had the audience's appreciation not caused numerous good-natured interruptions in the form of applause. Miss Mary Martin and Mr. Jack Ruttan, in the leading roles, were accorded a particularly enthusiastic reception at the close of the performance.

As a production, "Come Out of the Kitchen" showed evidences of very experienced direction, and this it had from Major L. Bullock-Webster, who has had charge of this part of the presentation for some years. The dovetailing of incident, the actual technique of the stage, was admirable, and there were none of the irritating and tedious pauses between the exit of one actor and the entrance of another which are customarily found in amateur productions. The various scenes were also happy, one of the most conspicuously fine pieces of stage direction being the dinner in the last act. This moved through its several courses with gratifying smoothness, the diners also being seated in such a way that they appeared natural while, at the same time, not being forced to speak away from the audience. Miss Mary Martin's composure during the difficult moments of serving won her great admiration.

Last evening, as on the first night, very delightful entra'acte music was provided by the trio composed of Misses Mary Philip, Betty Sledge, and Olive Heal, and Miss Billy Neal, pianist.

Haiti Likely to Be Recommended Self-Government

(Associated Press)

PORT AU PRINCE, March 8.—It was learned this afternoon, on the highest authority, that the Hoover Investigation Commission plans to recommend the constitution of a Provincial Government in Haiti, pending the holding of legislative elections. This is the course demanded by the groups in opposition to President Louis Borno.

"Technical developments will modify the conduct of wars, but they will not abolish war, so far as one is able to forecast events."—Admiral von Tirpitz.

Bacardi
A unique Liqueur that makes the world's finest cocktails

When you want something different and better than usual ask for the world-famous BACARDI.

Get the genuine BACARDI, distilled and bottled only by Compania "Ron Bacardi" S.A., Santiago de Cuba and Havana.

This advertisement is not published or displayed by the Liquor Control Board or by the Government of British Columbia.

SIMONDS
Inserted Point Saws
The special steel used is made in the Simonds plant and is the same wear-resisting steel that is used in the most expensive cutting tools. Simonds Saw Bits hold their sharp edge under the most strenuous use and give exceptionally long service.
SIMONDS CANADA SAW CO. LTD., MONTREAL - VANCOUVER, ST. JOHN, N.B. - TORONTO
5-29

Prepare for Spring

We carry a complete line of Clark Jewel Gas Ranges equipped with the famous Lorain oven heat regulator. We invite you to call in our showrooms and inspect these beautiful models.

SOLD ON EASY TERMS

BRITISH COLUMBIA ELECTRIC RAILWAY CO.

Phone 123
Fort and Langley Sts.

Phone 2313
1501 Douglas St.

TRAINED BOYS ONLY WANTED ABOARD SHIP

Local Secretary of Navy League Tells of Difficulties in Placing Canadian Boys

SCHOOLS NEEDED IN THIS COUNTRY

"With the expansion of ocean-borne commerce on the Pacific, British Columbia, with its numerous seaports and lengthy coast line, should be in a position to handle a goodly share of it," said Captain Alcock, secretary of the Victoria and Island Division of the Navy League of Canada. "Ships will be required to take care of this trade, and men will have to be found who are conversant with the routine of a sailor's life to officer and man them.

"There are few boys, British born at least," Captain Alcock continued, "who at some time or other have not been imbued with the desire to sail the seas, see strange cities and mingle with picturesque peoples. In Great Britain there are numerous training schools that cater to this desire, where boys are fitted for service at sea with ships of the merchant marine; but there is no place in Canada where a boy can learn even the rudiments of sailoring. To send my boy to sea, not being able to instruct him myself, I should be compelled to send him to England, say to Liverpool, where the Conway training ship is located. Conway boys are preferred by shipowners, and it is chiefly from this school that the apprentices now serving on Canadian National and most other Canadian vessels come. The cost of sending a boy from British Columbia to the Conway would necessitate an expenditure of at least $1,200 a year, the three terms in the twelve months each costing $200. Add transportation and living expenses, and the total will be in the neighborhood of $1,200, a sum frequently in excess of what the parent can afford, no matter how much he might want to further the ambition of his boy and start him on a sea career.

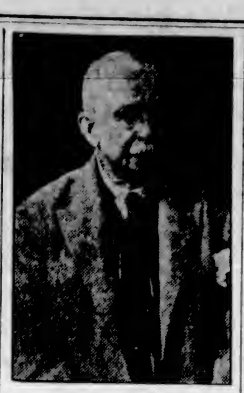

—Photo by H. U. Knight.

MR. P. F. CURTIS

President of the Victoria and Island Division, Navy League of Canada.

AT A DISADVANTAGE

"Until such time as training ships are established in Canada," said Captain Alcock, "the supply of future deck officers for Canadian ships must come from schools like the Conway. The Navy League in Canada is endeavoring to stimulate interest in sea careers for Canadian boys, and with its sea cadet corps is doing good work to this end; but, as it is necessary for the boys to pass certain tests in navigation, they cannot be received as apprentices, and are at a disadvantage; for no provision is made to instruct them in the essential requirements an officer must possess, and their opportunities are confined to openings for bridge boys, messengers and deck hands. Since the Navy League has been active in British Columbia, berths for over two hundred boys have been found on ships of the merchant marine, principally in the Dollar service. Last year the Victoria and Island Division placed eleven boys, all of whom are doing well. Frequently the local office is advised of the progress being made by the boys through correspondence. Recently one of the local cadets, Charles Barbour, who was one of the corps organized by Mr. Miller Higgs at Sooke, in 1921, reported that he had successfully passed his examination for a second mate's ticket last September. He first went to sea in 1925."

Captain Alcock has been endeavoring to have boys placed with Canadian National ships, but to date has not been successful, owing to the preference for the well-trained boys from the Old Country training schools. If it were possible to impart this instruction in Canada, Captain Teiford, general marine superintendent of Canadian National Steamships, Montreal, would be willing to take Canadian boys in preference to others, according to a statement contained in a letter to Captain Alcock. By instructing his own son and a boy named Porter, Captain Alcock was able to bring them to the standard required, and they were advised a few days ago that they had been accepted as apprentices for service in Canadian National ships, and to hold themselves in readiness to join at an early date.

SEVEN HUNDRED STRONG

Organized in 1901, the local branch of the Navy League has 700 members at present. The original members receiving a charter to establish the branch were well-known citizens of the time, being Messrs. G. A. Kirk, F. W. Vincent, C. S. Baxter, Dr. O. M. Jones, Major C. T. Dupont, Commander Thompson, R.N., Captain John Irving and Hon. J. H. Turner.

SECOND OFFICER BARBOUR

A Cadet of the Sooke Corps, 1925.

Gained 10 Pounds In 22 Days

That's going some—but skinny men, women and children just can't help putting on good healthy flesh when they take McCoy's Cod Liver Extract Tablets.

Chock full of vitamines—the kind that are extracted from the livers of the cod—the kind that are a real help to frail, rundown, anaemic, skinny men and women.

Try these sugar coated tasteless tablets for 30 days—if they don't help greatly get your money back.

One woman gained ten pounds in twenty-two days. Sixty tablets, sixty cents. Ask McFarlane Drug Co., Vancouver Drug Co., Owl Drug Co., or any druggist for McCoy's Cod Liver Extract Tablets. Directions and formula on each box.

"Get McCoy's, the original and genuine." (Advt.)

"BUILD B.C."

As Soon as We Can

The prize winners will be announced. We received many letters. They show that Pacific Milk as a food for infants has widespread popularity. We realize that those who have written would like to know the results and we are equally anxious to let them know. We thank all the writers for the fine interest shown.

PACIFIC MILK

1226 Homer Street
Vancouver, B.C.

TERRIBLE LOSS FOLLOWS FLOODS

France Declares Day of Mourning for Victims—Official Visit to Devastated Areas

By JOHN GUNTHER

(Copyright, 1930, by The Chicago Daily News Foreign Service.)

PARIS, France, March 8.—President Gaston Doumergue and Premier Andre Tardieu began a tour of the devastated regions of Southwestern France today, stepping off the train at Agen and taking a slow automobile trip through districts deluged, wrecked and almost obliterated by the worst floods in French history.

Tomorrow has been declared a day of national mourning, and special services will be held in all churches of France.

The preliminary parliamentary grant of 100,000,000 francs ($4,000,000) is a mere drop in the bucket, horrified officials admit after viewing the desolation. Not only are upwards of 500 persons dead, but more than 10,000 others are homeless and the industrial and agricultural damage is incalculable.

President Doumergue and M. Tardieu stopped their special train at Agen because the tracks on even this main line are torn up beyond. By automobile they can push warily along the flooded roads through splintered towns, stopping at the chief scenes of destruction, such as Moissac and Montaubin, and reaching Carcassone tonight.

Conditions are so bad that the presidential party will sleep in the special train, which has been "anchored" here.

Doctor (after hard day's work): What's the matter with you, my man?

Patient (holding right leg): A pain, doctor.

Doctor: Where's the pain?

Patient: Right 'ere, doctor.

Doctor (irritably): Right ear? Then why are you holding your leg?

"I'm introducing a brand-new invention—a combined talking machine and carpet-sweeper with a detachable tone arm that can be used as a letter opener," said the agent as the man of the house came to the door.

"Not interested," was the prompt reply. "I've got one already. I'm married."

CONFER UPON PRODUCTION

Dr. W. R. Gunn and Mr. W. H. Robertson Go to Ottawa on Livestock Parley

TO EXPLAIN B.C. PROGRAMME THERE

DR. W. T. GUNN

Dr. W. R. Gunn, livestock commissioner for the province, and Mr. W. H. Robertson, provincial horticulturist, are in Ottawa attending a conference which has been called by Hon. W. R. Motherwell, Minister of Agriculture for the Dominion. The gathering will open tomorrow and will include representatives of the different provincial and Dominion officials connected especially with the livestock branches.

Dr. Gunn will submit to the Federal Livestock Commission the programme which British Columbia has for the year with regard to livestock matters.

The meeting is expected to grapple with the question of how best the Federal and provincial livestock departments may best co-operate for the purpose of supplying the needs of the Dominion in the matter of meeting the demands of the domestic markets in all branches of production and at the same time taking a share in the export trade.

Dr. Gunn will also make certain representations at the conference with respect to the junior livestock clubs, so as to improve their efficiency and better meet the demands. These clubs are carried on by the combined efforts of the Dominion and the province.

EX-SERVICE MEN HAVE MADE GOOD

City Has Very Satisfactory Experience in Connection With Housing Contracts

Out of fifty-five contracts entered into by the city under the Soldiers' Housing Act, only four have failed to be carried out in a satisfactory manner, it is reported by City Comptroller D. A. Macdonald. Under this plan the city borrowed $180,000 from the Provincial Government and supervised the construction of fifty-five houses, supplying the land also in eleven instances. The total amount advanced by the city is estimated at $183,736. Payment for these houses was to be made over a term of years and contracts were entered into to that effect.

Construction was carried on under this plan during the years 1920 to 1923. Since then payment has been made in full in nine cases; and in forty-two payments are being made annually as required by the agreements entered into. In four cases only have the contracts lapsed. In one of these four this was due to the death of the returned soldier and in another to sickness and disabilities.

"Considering the fact that these men were returning from the theatre of war to take up civilian occupations again under a real handicap, I consider this a remarkably fine record," concluded Mr. Macdonald. He said he doubted if Victoria's experience under the system could be surpassed.

Kumtuks Entertain

The new Kumtuks Club quarters, 1118 Langley Street, were first used for bridge-party purposes on Friday evening, when about seventy-five players met in friendly contest. At the close of the evening the winners were announced as follows: First lady, Mrs. O'Kell; first gentleman, Mr. F. B. Shore; consolation, Mrs. Johnson; hidden score, Miss Greig.

The convening of the bridge party was in the hands of Miss Paul and Miss Raine, and Miss Marlatt and Miss Woolcock had charge of the refreshments. Miss Kate Maclaren, the president, welcomed the guests as they arrived.

The ladies who convened the eighteen tables were as follows: Miss E. Pogson, Miss Mabel Cameron, Miss F. Craig, Miss Anna Mason, Miss J. Morrison, Miss O. M. Snyder, Miss Tephi Taylor, Miss B. Thomas, Miss Flora Russell, Mrs. E. Maynard, Mrs. H. P. Hodger, Miss M. Unwin, Miss Doreen Drummond-Hay, Miss B. Griffin, Mrs. F. B. Shore, Miss Bowron, Miss Wigley and Miss M. Macrae.

TO SIT FIVE YEARS

TORONTO, March 8.—Premier G. H. Ferguson introduced a bill in the Legislature yesterday which would extend the life of a provincial Parliament from four to five years. It would apply to the duration of the present Legislature.

CROCKERY DUTY UP

WASHINGTON, March 8.—The Senate agreed today to an increase in the tariff on decorated earthenware and crockeryware from 45 to 50 per cent and valorem.

Justice Sanford Of U.S. Supreme Court Is Dead

WASHINGTON, March 6.—Justice Edward Terry Sanford, of the Supreme Court, died at his home here today. The news of his death came with startling unexpectedness.

The fact that he was ill became generally known only a few minutes before word of the end was received.

He was taken ill this morning, while visiting his dentist, and was rushed to his home. He died a few minutes later.

Justice Sanford was sixty-four years of age and was named to the Supreme Bench by President Harding in January, 1923, and took his seat the following February. He was born in Knoxville, Tennessee.

MR. A. PANTAGES LOSES HIS APPEAL

LOS ANGELES, March 8.—Mr. Alexander Pantages, wealthy showman convicted of criminal assault, today lost his third attempt to obtain release on bail from the county jail on a plea of dangerously poor health. The district Court of Appeal to whom he had gone for an overruling of two refusals by the Superior Court to release him, denied his appeal.

WELCOMES CAR AT KAMLOOPS

Mr. W. F. Kennedy, M.P.P., Represents Government at Greeting Demonstration Car

Mr. W. F. Kennedy, M.P.P. for North Okanagan, left Friday for Kamloops in order to be present at the time of the arrival of the Canadian National Railways agricultural demonstration car at that point on the starting of the tour which will take it all over the lines of that company in the Province of British Columbia. It will stop over at various points, and in connection with these stops there will be demonstrations carried out by officials of the Agricultural Department for the benefit of the farmers.

It is the intention to take full advantage of the organizations among the farmers, such as the Farmers' Institutes, for assisting in this work.

Mr. Kennedy attended the luncheon yesterday, given by the Board of Trade of Kamloops, as the representative of the Government of the province. It was found practically impossible for a minister of the Crown to leave his duties in the Parliament Buildings at this particular time, so Mr. Kennedy was delegated to represent the Government.

Mr. Kennedy spoke at the gathering upon what the Department of Agriculture was doing in British Columbia for the benefit of the farming communities.

Housebreaker Caught With Articles Taken

James Oxendale pleaded guilty in the city police court yesterday to a charge of breaking into the dwelling of A. R. Wilcox, 1222 Whittaker Avenue, on Friday night, for the purpose of committing a theft. He was remanded for sentence until Monday by Magistrate George Jay.

Detective Walter Calwell said that the house had been entered while the family were asleep. A saxophone, flashlight and lady's purse, which had been taken, were found in possession of the accused. Deputy Chief of Police O'Leary gave the police record of the accused. Oxendale had been before the juvenile court some years ago, and later, in 1928, had been convicted on a charge similar to that now presented, and had been sent to a mental hospital.

Frank Bland, charged with an assault on J. W. Bland, pleaded not guilty, and was remanded until Monday.

"It is only ignorant people who are ashamed to confess ignorance."—Clarence Darrow.

PLANS ADVANCED FOR SPRING SHOW

Junior Section Has Been Added in Connection With Vancouver Island Spring Flower Show

Plans for the big Vancouver Island Spring flower show, to be held at the Willows, April 25 and 26, were advanced at a meeting of the executive held, by the kindness of Mr. P. B. Fowler, manager of the Canadian Bank of Commerce, in the beautiful board room of the bank, Government Street offices.

The prize list, which will include fifty new classes, is now in the hands of the printer. A feature will be the junior section, containing competitions open to schools, Scouts and Guides and other young people's organizations. The rules for the district display have been revised to give greater scope for originality in the design. Entries are already promised from several Up-Island societies and others are expected.

Among other special prizes promised, The Colonist Cup will be awarded for the best vase of narcissi in the daffodil session, and The Times Cup will be awarded for the best vase of tulips in the tulip section.

Hear The Great New PHILCO SCREEN GRID PLUS!

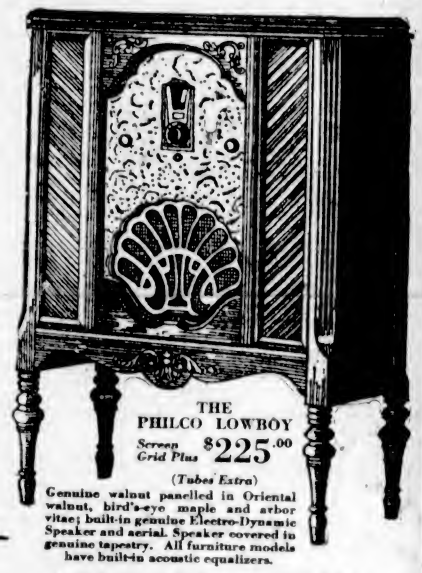

THE PHILCO LOWBOY
Screen Grid Plus $225.00
(Tubes Extra)

Genuine walnut panelled in Oriental walnut, bird's-eye maple and arbor vitae; built-in genuine Electro-Dynamic Speaker and aerial. Speaker covered in genuine tapestry. All furniture models have built-in acoustic equalizers.

Other Balanced-Unit Philcos, $100.00 to $337.00

A super-radio for people who want super-performance

Five entirely new and important features make this the supreme achievement in radio. Here they are:

(1) ***Automatic volume control and anti-fading device.*** Automatically tends to equalize strong and weak stations to the volume you desire. It also prevents fading of distant stations.

(2) ***Entirely New Circuit,*** which incorporates among other important improvements, two tuned circuits between aerial and first screen grid tube, result automatic reduction of background noises, including static (and of course no hum).

(3) ***New and literally enormous power*** making it easy to get distant stations even in daytime.

(4) ***New Super-sharp selectivity over the entire dial,*** accomplished by the two tuned circuits between the aerial and the first screen grid tube and a four-gang armoured condenser—makes this Philco an unusual distance getter.

(5) ***Almost auditorium volume without tone distortion.*** Made possible by the new Philco multiplex detector circuit, the first absolutely linear detector circuit ever produced in any radio.

In addition—and in common with the famous Philco Neutrodyne Plus and the Philco Screen Grid, these important features.

(6) Wonderfully true, rich tone—entirely free from distortion—through Philco's unique super-exact balancing of electrical units.

(7) Exceedingly handsome cabinets and unusual value at all prices.

(8) Extreme simplicity of operation.

Both Philco Screen Grid plus and Philco Neutrodyne Plus include built-in aerials for use where an external aerial is inconvenient.

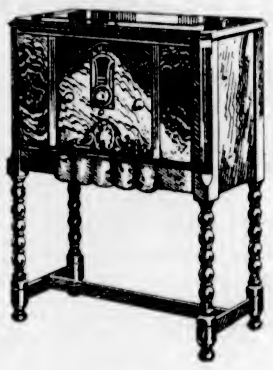

ALSO PHILCO SCREEN GRID

Combines the great advantages of Screen Grid with those of the Balanced Unit principle—super balancing of all electrical units, achieved exclusively by Philco engineering.

New Console (Illustrated on left) $168.00
Lowboy $179.00
Highboy $211.00
Highboy De Luxe $292.00
(Tubes extra)

AND PHILCO NEUTRODYNE PLUS

With this set, in favorable locations, cross continental reception is not uncommon, and British Columbia owners have even got Japan.

New Console (Illustrated on left) $188.00
Lowboy $199.00
Highboy $230.00
Highboy De Luxe $310.00
(Tubes extra)

PHILCO PRODUCTS LIMITED, OF CANADA
TORONTO, ONT.

WHOLESALE DISTRIBUTOR

Radio Sales Service Limited
VANCOUVER and VICTORIA

PHILCO SOLD BY

B. C. ELECTRIC

1501 DOUGLAS

PHILCO RADIO

Hudson's Bay Company.

INCORPORATED 2ND MAY 1670.

PHILCO RADIO

ESQUIMALT RADIO STORE

(FULMER'S DRUG STORE)

Phone 4679 Residence, 5459L

PHILCO SOLD BY

707 FORT C.W. RADIO SERVICE CO., LTD. PHONE 3304

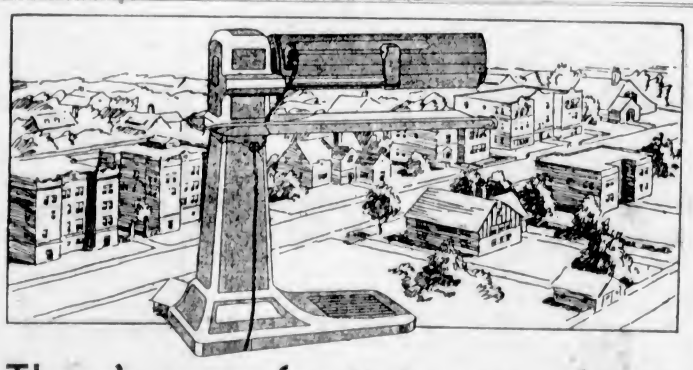

There's room for it in every home

Even though you live in a small apartment you need not deprive yourself of the wonderful advantages of the Simplex Ironette. It takes so little space you'll easily find room for it, and when not in use just roll it into any convenient corner or closet.

For all its compactness the Ironette is so sturdy we guarantee it unqualifiedly to do better, quicker ironing. Men's shirts, children's dresses, fine lingerie, the heaviest flat work, the Ironette does them all three times faster and many times better, while you are comfortably seated.

It is priced at only $135, a very small down payment puts it into your home.

SIMPLEX IRONETTE

B. C. Electric Railway Co.

Douglas Street Phone 2313

IT'S SURPRISING HOW MUCH MONEY HOME IRONING SAVES

Plays and Players

Constance Bennett Featured as Star In Notable Cast

"This Thing Called Love" Is Another Proof of Development Which Talkie Picture Has Forced on Legitimate Drama, Leading to Interlinking of Stage and Screen

Feminine Motive Has New Objective in This Feature

THE "talkie" picture has developed an unusual demand for successful stage productions. The relation between the stage play and the dialogue picture has not only come closer, but has overlapped. The stage play basically depends upon its lines or spoken words and is restricted in its action to the limitations of the stage. Whereas, the picture depended, in its silent form, entirely upon its action, which seemingly had no limits, and the spoken words become written lines. Sound had broadened the scope of the picture to such an extent that the dialogue of the play retains all of its stage power and more and more the play is finding its way to the screen.

"This Thing Called Love," one of Broadway's recent smart comedy hits written by Edwin Burke was, perhaps, one of the most sought for stage productions of the year for motion picture purposes. That the bidding for the rights of this play was very spirited is a matter of history. Pathe, the purchaser of the play, had Constance Bennett, the beautiful blonde star, in mind for the leading role and as a result she is co-featured with Edmund Lowe, who scored so heavily in "The Cock-Eyed World."

Love triangles trickle in and out of the story to build up the pivotal situation which is neither free love or companionate marriage, but an arrangement whereby the woman is paid a large salary to become a wife and there are no restrictions to either wife or husband doing precisely as they please.

Paul Stein, the Viennese director who has a flare for putting over situations of this kind in a delicate manner, directed the motion picture version of the play, which will be seen at the Dominion Theatre Monday, Tuesday and Wednesday only.

In addition to Constance Bennett and Mr. Lowe, the cast includes Zasu Pitts, Carmelita Geraghty, Ruth Taylor, Roscoe Karns, Stuart Irwin and John Roche.

SOUND TRUCK GOES DOWN TO SEA

Playhouse Offers Unusual Attraction in Picture Centred on Sailing Ship

The placing of a sound truck aboard a fifty-four-year-old three masted windjammer was a problem that taxed the ingenuity of Columbia technical engineers during the making of the first all-talking epic of the sea, "Hurricane." The picture will be shown at the Playhouse Theatre tomorrow.

The problem of placing the truck aboard a vessel which was constructed before the days of telephones and electric lights and not made to receive bulky cargoes proved serious. The sound truck, weighing many tons was too high to be taken through any ports of the ship. After deliberation it was decided to cut away part of the door and demolish one of the decks in order to haul the truck aboard.

Once the truck was on the vessel, another problem confronted the tecnicians, and this was the most serious of all. Director Ince intended to put out to sea in order to obtain the proper atmosphere. All of the most thrilling action, such as the storm, the mutiny and the daring rescue of the heroine and her mother from a lifeboat was to be made out of sight of land. Columbia executives insisted on an all-talking picture, and Director Ralph Ince intended to make one. There was nothing for the sound engineer to do, but provide a means of generating electricity aboard a three-masted windjammer at sea.

The solution was found in the installation of a small generator and dynamo which was hooked up with the steam plant affording the necessary charge of electricity for the storage batteries of the sound truck.

A little fellow, who had told a falsehood and been found out, was being talked to seriously by his teacher, who directed her efforts to making the youngster feel ashamed of what he had done.

Judging by the interested look on his face, she thought she was making the desired impression, when the youth exclaimed, eagerly, "I say, teacher, it's your lower jaw that moves, isn't it?"

AMUSEMENTS

On the Stage

Royal—The Gordon McLeod Players present "Meet the Wife."

Variety — The Toby Leitch Players offer "The Other Woman."

On the Screen

Capitol — Mary Nolan, in "Shanghai Lady."

Columbia — "She Goes to War," starring Eleanor Boardman.

Dominion—Edmund Lowe, in "This Thing Called Love."

Playhouse—"Hurricane," featuring Hobart Bosworth.

Crystal Garden — Swimming and dancing.

DOMESTICITY SEEN IN DIFFICULTIES

Amusing Comedy Presented in Wife With Two Husbands at Royal

The Gordon McLeod English Players open their eighth week on Monday at the Royal, with a delightful comedy, entitled "Meet the Wife." Originally produced in New York, where it was a great success, it was later brought to London, where it was played by Constance Collier, a great English actress, who may be remembered by many people in Victoria who have been to England during the past few years, for her splendid performance in a play called "Our Betters." "Meet the Wife" was an instant success in London, where it ran for a long season. This play is something more than a comedy as it sparkles with the pep and dash of the cleverest French farces, and yet has nothing in it which is at all suggestive, but is just real fun throughout. The plot of the play is ingenious but to tell it all would be to spoil the pleasure of those who will go to see it. Briefly, the story is this: A wife married for the second time is about to entertain a literary lion. The lion proves to be the lady's first husband. The ensuing complications that arise between the wife and her pair of husbands can perhaps be imagined. Then there is another trio of characters that forms a fine scoring unit with the audience. This consists of a young daughter the wife is trying to marry off, a suitor with a splendid social background, but very little physical backbone, and a young hero, a newspaper reporter, who finally wins the girl. There are only eight characters in all, the other two being a self-effacing maid, and a butler who is seen operating a vacuum cleaner as a novel raiser for the initial curtain.

Lilian Christine as Gertrude Lennox bears the brunt of the play upon her shoulders, and those who know her brilliant work, and they are many now, will realize they are going to see a splendid performance, in which her talent for comedy will show to the greatest advantage. She will be supported by Gordon McLeod and Ernest Bodkin, as the two husbands, a splendid trio, whom it would be hard to beat anywhere. A new scene has been specially painted for this production, and great care taken in the stage setting, as it is one of the aims of the company to get the right atmosphere in all its productions by appropriate detail. Miss Christine will be wearing special dresses supplied locally, details of which the ladies of the audience will look for in the programme. Altogether this will be one of the brightest offerings made by this company since they have been here.

A Scene From the All-Talkie Production, "This Thing Called Love," Showing at the Dominion Theatre Monday, Tuesday and Wednesday.

HIGH SCHOOL STUDENTS WILL PRESENT PLAY

'A Kiss for Cinderella' Will Be Presented by Matriculation Students of School Shortly

POPULAR CHOICE MADE FOR PLAY

On March 21 and 22 the matriculation students of the Victoria High School will present their annual play in the school auditorium.

The play which has been chosen is one of the best of Sir J. M. Barrie's comedies—"A Kiss for Cinderella." It is full of Barrie's whimsical charm and gentle humor. Here and there are colorful scenes of which the one in the ballroom should be especially vivid with the brilliant costumes of the dancing couples.

The time of the play is the period of the Great War and the scene is laid in England in the mists and fog of London streets. There is the London policeman, and there is Cinderella, who is just a sweet girl with few friends, few to care for her, but with great dreams.

The comedy is full of clever characterization when Barrie is at his best. It is the play in which the famous actress, Maude Adams, played the leading role some years ago, and this fact alone should guarantee its worth.

The play is entirely a Victoria High School production, played by students of the matriculation year, and produced by members of the staff.

AMUSING FARCE OCCUPIES VARIETY

Opportunities Afforded in "The Other Woman" for Leitch Players to Win New Laurels

Obsessed with the delusion of approaching death, Irene Randolph goes to the trouble of selecting a woman for her husband to marry when he becomes a widower!

This is the unusual central theme of that brilliant three-act farce comedy hit, "The Other Woman," which the popular Toby Leitch Players will present at the Variety Theatre all this week.

This scintillating farce comes to Victoria with a glittering record of triumphs in other cities and gives promise of being one of the finest vehicles Raymond Toby Leitch has ever selected for his talented group of players.

Irene, a role Leone Weber will play, is the type of idle rich woman who has nothing to do but invent imaginary illnesses. She develops so many symptoms, indeed, that she soon becomes convinced of a rapidly approaching demise. Wondering whom her husband, Stuart Randolph, will marry after her death, and concerned about his welfare, she decides to select the woman herself.

Her choice falls upon Emily Ladew, a rather carelessly-dressed girl who has all but decided to remain a spinster. Irene enlists the support of her genial uncle, John Belden, for the scheme. The latter understands Irene's peculiar complex and sees in the plan an excellent opportunity to cure her completely.

Emily is at first amazed at the proposition. Then she is fearfully insulted when Irene tactlessly implies that Emily is quiet enough to be rather stodgy, and thus should make an ideal second wife. Emily is furious and promptly decides to teach her friend a lesson. She immediately becomes interested in dress, appears in the latest of Paris fashions, and, much to the chagrin of Dick Belden, proceeds to "vamp" Stuart Randolph.

And then the fun comes fast and furiously. Irene grows madly jealous of this woman whom she thought dowdy, but who has turned out to be beautiful after all. Dick Belden sees his chance of winning Emily disappearing. Uncle John sits back and enjoys the amusing scene. Thereafter the complications are most diverting, culminating in a tremenodusly laughable climax.

"I prefer the distinction of being silent."—King Albert, of Belgium.

PETROLEUM CO. ACQUIRED BY NEW OWNERS

Home Oil Distributors Will Extend Business Connections With Island

MR. TWEEDIE CONTINUES IN CHARGE

Announcement is made that the plant and business of the Victoria Petroleum Co., Ltd., in Victoria and vicinity has been acquired by Home Oil Distributors, Ltd., and that its operations will hereafter be controlled by the latter company. Mr. Lou Tweedie, well known to all local residents, will continue to be in charge as manager in Victoria of the interests of Home Oil Distributors, Ltd.

The acquirement of Victoria Petroleum, Ltd., by Home Oil Distributors, Ltd., marks another step in the expansion of this enterprising company on Vancouver Island. Officials of the company state that the taking over of the Victoria business paves the way for further developments on Vancouver Island in the future such as will give wider and better service than can be offered at present. As is well known, the Home Oil Distributors, Ltd., is now one of the leading industrial and business concerns in the province; the operations of its refinery at North Vancouver, where Home Gas is manufactured, and its stations in all parts of the province making it play an important part in the industrial payroll of British Columbia. The company is especially proud of its successful record in that every dollar in the company is Western Canadian capital—Western Canadian money invested for the development and building of Western Canadian resources and business.

No better business bureau can prove the nontruth of the undertaker's advertising: "There are no complaints from our customers."

"You must give your husband five teaspoonfuls of this mixture every night before he goes to bed," ordered the doctor.

The patient's wife looked a little disconcerted.

"Five!" she said. "I can't, doctor. I'm afraid that's quite impossible."

The doctor frowned.

"Impossible?" he said. "Oh, nonsense! What on earth do you mean?"

"Well, sir," explained the woman, "I don't think we've got more than three in the house."

Mrs. Ruth Conover, of South Orange, N.J., is believed to be the first woman to purchase, operate and personally manage and supervise a gas-filling station.

"I would rather wear out than rust out."—Viscountess Rhondda.

The Most Tender War Romance Ever Screened

The First Gigantic Motion Picture Devoted to the Women of the World War

The woman's side of the Great War with all its adventures, thrills, gaiety and drama.

COMEDY "HUBBY'S LATEST ALIBI"

ED. HOLLOWAY AT THE ORGAN

NEWS

Monday Night—CASH PRIZES

Coming—Thursday, Friday, Saturday

RONALD COLMAN, in the Big Sea Epic, "THE RESCUE"

Columbia THE FAMILY THEATRE

The Blue Line Taxi Is Now a Metered Taxi Service

Rates 20c for first mile and 10c for each additional half mile. Pay what the meter reads. One or five passengers, no extra charge. Cars can be hired for flat rate of $2.00 per hour for driving.

PHONE 7075 742 YATES STREET

OPEN SUNDAY

Swim or enjoy afternoon tea on the promenade. It's a favorite rendezvous every Sunday afternoon. Afternoon tea, 40c; Children, 20c.

Crystal Garden

ROYAL ALL THIS WEEK March 10 to 15

Nights 8:30. Matinees Wednesday and Saturday 2:30

You Simply Must Meet the Wife

The Gordon McLeod English Players

Present

Meet the Wife

A Bright and Witty Farce Comedy That Is Full of Good Wholesome Laughter

EASY PRICES

Nights—Orchestra, 80c; Dress Circle, 55c; Loges, $1.05

Matinees—All Seats, 55c; Loges, 80c

All Seats Reserved — Book Your Seat Now!

As Played for Two Seasons by the Well-Known English Actress

Constance Collier

DOMINION

Monday Tuesday And Wednesday

A Love and Laughter Bout With Cupid as Referee!

An Amazing Comedy Drama!

POWERFUL in its drama — beautiful in its love—hilarious in its comedy—tense in its emotions—rich in its settings—that and more is this brilliant comedy of marital complications and mirth. Don't miss it!

"THIS THING CALLED LOVE"

100% TALKING!

With MUSIC And SOUND

STARRING

Edmund Lowe And CONSTANCE BENNETT

— Added Attractions —

See and Hear the All-Talking Comedy

Gentlemen of the Evening

NOVELTY REEL — DOMINION SCENIC

Bargain Matinee Daily at 12 Noon

Adults 20¢ Children 10¢

Mat. 35c Eve. 50c

Showing Thursday, Friday and Saturday

"THE SKY HAWK"

A Thrilling Story of the Zeppelin Raids Over London and the Love Romance of an English Nobleman and a Canadian Miss! With:

An All-Star English Cast of Players!

Vivid Drama Has Fine Chance for Orchid of Screen

Mary Nolan Is Presented at Capitol in "Shanghai Lady," Colorful Picture of Orient—Noted Cast of Favorites Lends Support—Special Care Given to Secure Correct Atmosphere

James Murray Appears in Role of Hero of Adventure

THERE is only one Mary Nolan—and therefore the management of the Capitol Theatre feels pride in having the opportunity to present "the orchid of the screen" in "Shanghai Lady," beginning tomorrow for a three-day run. "Shanghai Lady" is a colorful, dramatic story of the Orient admirably suited to the dazzling beauty and bewitching personality of the most exotic star of the motion picture sphere; an "all-talkie," bringing the glamor and fascinating color of the other side of the world with marvellous realismn to the eye and ear.

The scintillant star is supported by a notable cast of screen favorites whose roles are fully in keeping with the magnificence of the production—James Murray as the white derelict adrift upon the streets of Shanghai, playing the lead opposite Miss Nolan, Wheeler Oakman, Lydia Yeamans Titus, Anders Randolf, Yola d'Avril, Mona Rico, Irma Lowe and many others.

Faithfully adapted from the stage dramatic success by John Colton, "Shanghai Lady" brings to the screen the romantic half world of the East, dives where sailors from visiting ships find their lurid pleasure, and establishments such as Madam Polly Voo's "tea-room," where girls of all nationalities vie with each other for the patronage of utter strangers, drifters, like themselves from the ends of the earth.

John Robinson, who has to his credit many great pictures featuring Greta Garbo and other big stars, directed "Shanghai Lady" with a prodigal hand for realism, drama, and sheer beauty. The elaborate sets of the picture outdo Shanghai itself in Chinese lavishness and atmosphere, and a huge fortune in authentic Chinese furniture, tapestries, and objects of art was used in making the film. Real Chinamen and women were used in the biggest scenes.

"Shanghai Lady" was photographed by Hal Mohr, who brought the startling camera innovations of "Broadway" to the screen.

TOBY LEITCH

PLAYERS PRESENT:

The Biggest Laughing Hit on the Modern Stage

The Other Woman

Obsessed with the idea of approaching death, Irene Randolph chooses another woman for her husband to marry—and approves of her until "the other woman" turns out to be beautiful! See this screamingly funny farce comedy! Don't miss it!

Oceans of Fun!

NIGHTLY AT 8
Ticket Office Opens 7:15

35c

Children, 10c Loges, Reserved, 50c
Bargain Matinees on Wednesday and Saturday, 2:30—20c
Phone 3037

RAYMOND TOBY LEITCH

The Finest Prize Ever Offered by a Victoria Theatre

Come Thursday night and win the exquisitely beautiful 41-Piece Genuine China Bridal Rose Pattern Dinner Set! Through Courtesy of Weiler's

Did YOU Win the Free Air Ride?

Tomorrow night Toby will announce the winner. It may be you! Come and see!

6 BIG PRIZES Wednesday

At the matinee Toby will give away six lovely prizes through courtesy of Weiler's!

VARIETY

Mary Nolan and James Murray in "Shanghai Lady," the Feature Showing at the Capitol Theatre for Three Days, Starting Monday.

SHE GOES TO WAR IS SCREEN FARE

Service of United States Army in France Suggests Theme of Columbia Picture

Climaxing all of the Great War pictures with a punch finish, the like of which has never been brought before the eyes of the motion picture fans, Henry King, with "She Goes to War!" again establishes a precedent for this type of screen fare. This picture will be on view at the Columbia Theatre this week.

He has taken Rupert Hughes' story and made it five on the screen, enhancing a most impelling tale of woman's activity at home and at the front during the World War with many human and humorous touches.

There's a romance in "She Goes to War!" as big as all outdoors and it is chronicled in a most believeable manner.

King, once he has established his characters, unfolds a tale that is most engrossing and real. He keeps his characters human and we follow them from the time they leave their little community in America until they arrive in France, where much of the action is centred.

In Al St. John, Henry King develops a new personality. We've always known Al for his humorous antics and his thrilling falls, but in this production he hits the bull's eye with a dramatic sense the like of which is branded rare.

With the co-operation of the War Department, King was enabled to enliven the story with the use of more than one hundred gigantic army tanks.

WOULD IMITATE CHINESE METHOD

Toronto Professor Makes Suggestion in Reply to Criticism of Examinations

(Special to The Colonist. Copyright, 1930.)

TORONTO, March 7.—In reply to criticism against writing examinations in the University of Toronto, Professor G. J. Urwick, suggests that the alternative is the old Chinese method: Shut each candidate in a cell for a fortnight and let him write all he knows.

The professor agrees that the method of testing pupils by examination is imperfect.

"It is that some good students make a poor showing in examinations. They are nervous; they fail to do themselves justice. But after all, can we call a man quite first class unless he can meet the test of bringing his knowledge to bear effectively, at short notice, at a critical moment, in difficult circumstances? That is the test of efficiency in life," he suggests.

Professor Urwick does not look with favor on the thesis method, which he considers does not give an all-round test.

A loud-voiced orator was holding forth at the street corner when he was interrupted by one of the audience, who shouted, "Come down, old man, an' talk sense. You're nothin' but a blitherin' idiot."

"Be quiet," said the speaker; "you're drunk!"

"I know," said the man, "but I shall be sober in the mornin', an' you'll still be an idiot!"

"Liberty has restraints but no frontiers."—David Lloyd George.

100% TALKING

"HURRICANE"

with
HOBART BOSWORTH
JOHNNY MACK BROWN
LEILA HYAMS

Directed by RALPH INCE

Thrills! Thrills! And More Thrills!

A mighty spectacle of love and life on the high seas.

The greatest sea drama of all times. You HEAR and SEE everything that takes place during one of the greatest gales in history. It will hold you spellbound!

All-Talking Comedy
The Rooney Family in
"Love Birds"
Fox Movietone News

Prices:
Matinee 25c
Evening 25c, 35c
Children 10c

Tuesday Night
$25.00
Given Away

WHERE SOUND SOUNDS RIGHT

PLAYHOUSE

Reliable Entertainment—This Week
Next Week—Every Week

Lubitsch Tells of Principles Behind Talkies Success

Reasons for Some Failures, and Cause of Other Successes—Silences, Strong in Drama, Fail in Pictures Because They Remind Audience of Mechanical Facts

Have Audience Laugh With And Not at Director's Idea

(Special Dispatch to The Colonist and The North American Newspaper Alliance)
By MOLLIE MERRICK

HOLLYWOOD, Cal., March 8.—If Ernst Lubitsch could find time to write a handbook on how "talkies" should be made, it would undoubtedly contain the following important rules, in italics, at the very beginning:

"Don't feature revivals. If they've been done perfectly the first time, they will fall flat the second. Remember, you can't go back of perfection. If they haven't—why warm over a lukewarm dish?"

"Don't make a photographed play. Nothing is more painful. You need the warmth of human contact to keep a story within three walls and with a limited number of sets."

"Laugh your audience out before you get to the love scene, otherwise they will laugh on you. This is caused by the flatness of the scene, the distorted intimacy of close-ups, and the sheer mechanical quality of the medium."

"Avoid silences. They are the most telling feature of stage productions, heightening the drama and pointing the chiaroscuro of emotion. But you do not get sheer silence with the sound cameras. There is the delicate whirr of the mechanism. Anything which serves to remind the audience of the mechanics is complete disillusionment."

Ernest Lubitsch makes about four pictures a year. No matter what the story, the finished product always remains a directorial triumph. No star steals the laurels from this genius of the cinematic art. He is a Hemingway in gelatine strip. He is one exception to the rule that motion pictures may never be sophisticated. He has created sophistication in silent comedy. "The Marriage Circle" is an outstanding example of this. The same sparkling worldliness pervades his recent Chevalier picture, "Love Parade." Lubitsch has a Puckish quality: but Puck in top hat, evening clothes, gardenia in buttonhole and monocled eye. This Puck has known comedy in all its varying phases, from the lowly bladder and broad laugh-getting of the clown to the revue comedian and his more adult methods.

INTENSE PERSONAL ACTION

Here is the most vital intelligence at play in cinema circles today. Prompt and swift, he is at the appointment on the stroke of the second and lightning-like in his decisions. He hurls himself into the story with a very fury of concentration. He wrestles with it until it comes up to his standards. When it is finished he does not turn it over to an army of cutters and executives to work their sweet way. He carries through himself until the finished product is ready for the public.

Ernst Lubitsch, who made so many silent successes, knows that the medium in which he rose to the heights of fame and financial success, will never return. In the same breath, he says the celluloid director will always take precedence over the purely stage-trained man. They have made all the outstanding successes in the new medium thus far, and will continue to do so.

"Talkies are mechanical," says Lubitsch. "Terrifyingly so. But they are the inevitable outgrowth of a world in the machine stage of its evolution—a world that is steadily moving towards the mechanical man as a solvent of household difficulties.

LOVE OF CLOWNS

"You can never displace anything which is the natural outgrowth of its time. That is why talking pictures are here to stay. Any artist can make a silent film and perhaps get one or two audiences. They come the first time for curiosity. The second time to see if they were right the first time. There will not be any third time. If any man can prove an exception to the rule, Charles Chaplin will do so. The world has always had its clowns. The world will always love comedy hung along the shadow-line of tears.

"A good novel never makes a good play. A good play never makes a good movie. It is good originally because it has been cast in the perfect medium of expression. Metamorphosing it into another medium will not improve it. I steer clear of great stage successes. They are not good material. In the same way, the splendidly written novel always will be a disappointment to those who have enjoyed it when they see it robbed of the diction which has served to make it great.

"The most terrible foe to directors is the fallibility of the audience. In making 'The Love Parade,' I infused comedy into the entire story, even into the love scenes. I knew my audience well enough to realize that they were going to laugh anyway—so I made them laugh with me. Never give an audience an opportunity to laugh at you.

"If you are planning a very serious scene, laugh them out before you arrive at the big moment. It's safer. It points up your emotional moment.

PROBLEMS OF DRAMATIC ART

"We have so many less things to work with than the director. His most telling weapon is silence. The magnificent silences of the theatre, where you can hear a pin drop, are not for us. You can hear scratching—the whirring of wheels. It is disillusioning. One is successful in pictures only so long as one keeps the audience from remembering that they are being entertained by a talking machine.

"As for new inventions, perhaps they are needed for spectacular effects. So far I have not felt the need of them. We are so far from being master of the things we now work with that it seems ridiculous to plunge further into mechanical mazes."

Lubitsch talks rapidly. He moves abruptly about the room as he does so. His eyes are penetrating, intense; his words come rapidly in bursts like the swift uprush of a geyser. He wrings the thought dry with incredible speed. He is at once deliberate and emotional, both lit with a splendid fury and informed with a magnificent sanity.

The sophisticate of movies has gathered color from many experiences in varying lands. He is quick to discard the worthless—the first to adopt the thing of value.

ENGLISH BISHOP UPHOLDS DIVORCE

Right Rev. Walter Whittingham Makes Pronouncement on Vexed Question of Remarriage

(Canadian Press)

LONDON, March 7.—The Bishop of St. Edmundsbury and Ipswich, Rt. Rev. Walter Whittingham, makes a pronouncement on divorce and remarriage which is directly at variance with opinions already expressed by his fellow bishops. "There is nothing in divorce for adultery which is irreconcilable with Christian principles," he declares. "The two things, divorce and remarriage, go together in Our Lord's teaching, and whatever qualification the words given by St. Matthew and the general character of the teaching imply in respect of divorce, apply equally to remarriage.

"Indeed, I find it difficult to distinguish between the status of parties after divorce lawfully pronounced and the status brought about by the death of one of the parties, where the right to marry again is not questioned, nor would be questioned, even if the conduct of the person desiring to remarry had been bad enough to contribute towards the death of the former party."

Passing from the case of the innocent party, whom he thinks is "always entitled to be married in church," the bishop considers the more difficult question of the application of Christian principles to the case of remarriage of the guilty party. He says:

"In this case there should certainly be some evidence of repentance and some kind of guarantee given by the behavior of the man or woman in question before the church could be expected to give her sanction to the new union.

"I certainly should not be disposed to censure an incumbent who, in a review of all the circumstances as they were known to him, decided that it would be right for him to perform the marriage."

The standpoint of the Church of England regarding the question of divorce was clearly indicated by Archbishop Lang, who, in his farewell address when leaving York for Canterbury, said:

"Divorce is indisputably contrary to the teaching of the Gospel, for Christ laid it down that marriage was indissoluble, except by death. There are many hard and difficult cases, but I am convinced that if we open the gates and let through the hard cases, we cannot resist the tide of self-will and passion that is ready to burst through."

The editor of a newspaper wheeled his chair around and pressed a button on his desk. The office boy entered.

"Here," said the editor, "are a number of directions from outsiders telling us how to run our paper. See that every one is carried out."

And the office boy, gathering them all in a large basket, did so.

"We have single purpose machinery and we want general purpose men."—Henry Ford.

MUSICAL HISTORY

No. III

By G. JENNINGS BURNETT

We hear much these days about relativity. The glowing accounts given by critics contemporary with the composers in the past decades must be received in a relative sense. It is evident that much of their music today would be vague, bare, and unsatisfactory, owing to the fact that the homophonic music (harmony) did not keep pace with their polyphonic style of writing, a style in which the Elizabethan composer greatly excelled. In the middle of the sixteenth century a great light shone in England, and its reflection is still with us. Henry Purcell (1658-1695) was born in London. He has been styled the greatest English musical genius. A pupil of Dr. Blow and chorister of the Chapel Royal, he was organist of Westminster Abbey at the early age of eighteen. Purcell composed sonatas, suites, anthems, operas, etc. He was a prolific composer. His most successful operas were "Dido and Aenas," "King Arthur," "The Indian Queen" and "The Fairy Queen."

Prior to his time music flourished in a brilliant and noteworthy manner during the reign of Queen Elizabeth. Tallis, Byrd, Morley, Bull, Weelkes, Dowland and others had brought English music, especially madrigals and church music, to a high level hitherto unexcelled, a revelation in contrapuntal writing.

Orland Gibbons (1583-1625) wrote some of the finest church music and madrigals. But the reign of Charles the First and the Civil War, with the fanaticism displayed in that time, was the means of giving church music a serious setback. Henry Cooke (Capt. Cooke) was the first Master of the Chapel Royal after its re-establishmnnt, when Wise, Humphrey and Blow were choristers. Blow was much esteemed as a musician and gentleman. He resigned as organist of Westminster Abbey in favor of Purcell. Blow outlived Purcell and eventually returned to the position again. In connection with an incident when the King nearly lost his life in a fierce storm at sea, Purcell wrote an anthem, "They That Go Down to the Sea in Ships," with a bass solo of unusual depth that reached down to low D. This solo was sung by Canon Gostling, who possessed a tremendous bass voice of great depth. Of this clerical member of the Abbey choir, King Charles the Second said: "You may talk as much as you like of your nightingales, but I have a goaling who exceeds them all."

Purcell wrote a quickstep march to which some absurd words and verses were written, entitled "Lillibullers," which became such an immense favorite with the soldiers and the populace that it contributed not a little toward the Revolution of 1688. Poets and musicians made Queen Bess the subject of their art, and in music eventually produced, in 1601, the most famous collection of English madrigals, called "The Triumphs of Oriana." Purcell composed the "Golden Sonata" for two violins in five movements. Purcell's style was original, his rather austere melodies bold harmonies and great contrapuntal powers all stamp him a genius of a high order. His music is still sung in our churches today. His most celebrated piece of church music was written in the last year of his life, 1694, namely, the festival setting of the "Te Deum" and "Jubilate" in D major, for voices, strings, trumpets and organ. This great work is said to sum up all the new characteristics which belong to the church music of the Restoration. Purcell died November 21, 1695, and was buried in the Abbey, with an epitaph written by Dryden.

Contemporary with Purcell in another part of Europe lived Alessandro Scarlatti, born at Trapini, Sicily in 1659, composer of nearly one hundred operas, besides oratorios, and two hundred masses. His invention was fertile and his application so intense that he composed with greater rapidity than his copyist could write. He was the greatest harp player of his day, and by this means he became acquainted with Carissimi, and a most since attachment was the result. His songs did more than any music of their time to contrast one key with another. His use of stringed instruments was learnt from Corelli, whom he met at the house of Cardinal Attoboni. Public concerts as we have them today were known in Italy at that time. His most important work was composed for the harpsichord. Also a requiem, "Ave Regina Coelorum," and a motett for two choirs in fugue, "Tu et Petrus," are amongst his best works. He reformed the opera, particularly its overture, and the recitative, and invepted "the Da Capo." The Italians speak of him as the glory of his art and chief of their composers. Hasse said of him that in point of harmony he was the greatest master in Italy. Scarlatti died at an advanced age in 1725. It was Scarlatti's good fortune to be active as a composer at the very time when the violin had received its finishing touches at the hands of the later Amati and Antonio Stradivari, who so jealously guarded the peculiar secrets of their skill that no maker since has so far learnt their secret. Scarlatti was a great singer himself, and founder of the Italian art of singing.

Porpora was his best pupil in song and his son Dominico a virtuoso upon the clavier. About this time, just antecedent to the master of masters, J. S. Bach, there were two organists who attained no little notoriety in the persons of Buxtehude and Pachelbel. Dietrich Buxtehude was a great organist of Lubeck, Germany, composer of preludes, chorales, sonatas, etc. J. S. Bach made a secret visit to Lubeck to hear him and study his manner of playing. Johann Pachelbel, born at Nuremberg in 1653, was a celebrated organist and composer. He was Court Organist at Eisenach. The fame of his proficiency spread throughout all Germany.

FREE TRIAL OFFER OF KRUSCHEN

If you have never tried Kruschen—try it now at our expense. We have distributed a great many special "GIANT" packages which make it easy for you to prove our claim for yourself. Ask your druggist for the new "GIANT" 75c package.

This consists of our regular 75c bottle together with a separate trial bottle—sufficient for about one week. Open the trial bottle first, put it to the test, and then if not entirely convinced that Kruschen does everything we claim it to do, the regular bottle is still as good as new. Take it back. Your druggist is authorized to return your 75c immediately and without question. You have tried Kruschen free at our expense. What could be fairer? Manufactured by E. Griffiths Hughes, Ltd., Manchester, Eng. (Estab. 1760). Importers: McGillivray Bros., Ltd., Toronto. (Advt.)

It seems to be a bit late, but the story comes on unquestionable authority. One of the winners in whatever it was that happened on Wall Street planned a New Year's party for some of the young ladies of the New York stage who restore one's faith in humanity after a walk on Broadway. Through an oversight the winner's favorite young lady received no souvenir of the occasion, and naturally pouted.

"I'll get you whatever you want," said he earnestly. "Just tell me."

"A pencil," said he, "that's all. Just a pencil. So I can scratch my 1930 programme——"

The winner telephoned the head of one of the great jewelry establishments of Fifth Avenue to rush out the very finest pencil in the establishment. This was done.

The cost of the pencil—don't gasp—was $42,000!

Capitol Theatre

Mon., Tues. and Wed.!

Could Real Love Come to a Woman Such as She?

—HEAR AND SEE—

MARY NOLAN

Don't Forget!
Bargain Matinee
Daily at 12 Noon
Adults 20c
Children 10c

The Screen's Most Beautiful Star!

AS the Footloose Beauty Adrift in the Dens of the Colorful Orient.

A Most Unusual and Startling Drama of the Far East.

WITH

JAMES HALL

In the All-Talking Drama

SHANGHAI LADY

From the Play by John Colton

Matinee -- 35c
Children 10c
Evening -- 50c
Children 20c

FREE LOGE SEATS—Is Your Name Printed Here?
The Capitol Theatre invites Mrs M. S. MacDonald, 1460 Dallas Road, and two friends of her own choice, to be its guests any day this week. Please detach this coupon and present to cashier. A New Name Every Morning. Watch for Yours!

—Added Features for Your Amusement!—

Pat Ronney in His All-Talking Comedy
"Three Diamonds"

Paramount Sound News

EXTRA—"50 MILES FROM BROADWAY"
A Laugh for Every Mile

Three Days Only . . . Then Gone!

Questions Answered by Ministers in the Legislature—New Ones Are Introduced

By Mr. Wrinch, on Tuesday next, questions of the Hon. the Attorney-General:

1. What was the selling price of each brand of liquor and wine as at September 30, 1929?

2. What was the cost price of each brand of liquor and wine as at September 30, 1929?

3. What was the percentage of profit in each case?

COMPENSATION CLAIM

By Mr. Beatty, on Tuesday next, questions of the Hon. the Minister of Public Works:

1. Did one Donatelli claim compensation in connection with the construction of a highway between Ruskin and Silverdale?

2. If so, what compensation did department officials recommend should be paid said Donatelli?

3. What compensation was actually paid to said Donatelli; when; and on whose recommendation? (If amount paid varies from recommendation of the department officials, give percentage of variation and reasons therefor.)

Mr. A. M. Manson asked the Hon. the Attorney-General the following question:

On what date did the present Government agent at Prince Rupert first hold a coroner's inquest within the city of Prince Rupert?

The Hon. Mr. Pooley replied as follows:

"Inquest, September 16, 1929."

COAL PURCHASES

Mr. Kennedy asked the Hon. the Provincial Secretary the following questions:

1. How many tons of coal were purchased for Tranquille Sanatorium for the fiscal year 1928-29?

2. What kind of coal was purchased?

3. Was the coal purchased from the mine direct or from an agent?

4. If purchased from an agent, what is the name and address of such agent?

5. What was the price per ton delivered f.o.b. Tranquille?

6. How many tons of coal were purchased for Tranquille Sanatorium for the fiscal year 1929-30?

7. What kind of coal was purchased?

8. Was the coal purchased from the mine direct or from an agent?

9. If purchased from an agent, what is the name and address of such agent?

10. What was the price per ton delivered f.o.b. Tranquille?

11. What was the total saving (if any) as between the purchases of 1928-29 and 1929-30?

12. How was such saving (if any) effected? Give particulars.

The Hon. Mr. Howe replied as follows:

"1. 4,250 tons.

"2. Nanaimo-Wellington.

"3. J. Kingham Coal & Dock Company, Victoria.

"5. 4,000 tons at $9; 250 tons at $10.60.

"6. 4,750 tons.

"7. Wellington-Comox.

"8. Direct from mine.

"9. Answered by No. 8.

"10. 4,750 tons at $8.75; 250 tons at $10.18.

"11. $1,292.

"12. By buying direct from mine instead of through agent.

Mr. MacPherson asked the Hon. the Minister of Public Works the following questions:

1. Has the department built a bridge over the Salmon River, in Salmon Arm district, since August 20, 1928?

2. If so, what was the cost of said bridge?

3. If so, from whom did the department purchase bridge timbers and piling for said bridge?

The Hon. Mr. Lougheed replied as follows:

"1. Yes.

"2. $2,311.53.

"3. L. E. Stearns, piling, caps and stringers, $196.32; B. J. Carney & Co., piling, $157.50; E. Timpany, lumber, $310.74; Shuswap Lake Lumber Co., lumber, $149.12."

GOVERNMENT BUILDINGS

Mr. Kergin asked the Hon. the Minister of Public Works the following questions:

1. Were any repairs made to Governments buildings at Anyox during the past calendar year?

2. If so, were tenders called for same?

3. If tenders were called, in what papers were the advertisements placed?

4. Who received the contract, and on what condition?

5. What was total cost of work?

6. Give detailed report of the expenditures, whether by contract or otherwise.

The Hon. Mr. Lougheed replied as follows:

"1. Yes.

"2. Government agent requested to obtain competitive prices from local reliable firms in accordance with department's usual practice in such cases.

"3. See answer to No. 2.

"4. A. Falconer; in accordance with department's specifications.

"5. $750.

"6. Lump sum bid comprising recovering roof, renewing all flashing, cleaning, painting, varnishing, kalsomining, external and internal work, providing all materials, labor, etc."

"The most humorous happening I ever saw take place in a courtroom was a good many years ago, when Judge John W. Henry, of Jackson County, was on the bench," relates Elmer N. Powell.

"I had gone into Judge Henry's courtroom to see about life setting of a case for trial, in which I represented one of the parties. At that time, as I remember, an appeal case from a justice of the peace court was on trial before a jury. Neither of the lawyers in the case had a very high standing for knowledge of the law nor for adhering to the ethics of the profession. While I was there, waiting an opportunity to speak to the judge, the lawyers in the case on trial got into a personal controversy across the counsel table.

"Such uncomplimentary terms as 'liar,' 'thief,' 'snitch,' and 'scoundrel' were freely passed back and forth by the irate attorneys. Judge Henry patiently listened to this language for quite a while without saying a word. Then, suddenly addressing the belligerent attorneys, he quitely remarked: 'Now, gentlemen, since each of you has so completely identified the other, you can proceed with the trial of this case.'"

"We need more children!"—Benito Mussolini.

Health and Diet Advice

By DR. FRANK McCOY

A NEW VIEWPOINT

Today I wish to urge you to acquire a new point of view about food. You have probably selected your food principally because of its agreeable taste, or because it filled you with a comfortable feeling of contentment, or, perhaps, also because having these filling and tasty properties, it could be secured at a nominal price. If the "pleasures" of the table were the only things to consider, this way of selecting food would be as good as any, but the same caution must be applied to the use of food that you would use in regulating any other acts of your life.

Although we do not often pause to philosophize as we are doing now, it is nevertheless true that our ordinary acts of everyday life are governed by deep-seated conscious or unconscious principles which are often called laws of nature. The first of these has been aptly called the law of self-preservation. You are constantly on the alert to protect yourself against bodily harm, but you do not often stop to consider that you may be slowly eating yourself to death.

You avoid drinking a strong poison because you know of its immediate dangerous effect. If you make a thorough study of the effects of food upon the body you will soon learn that slow poisons are being constantly developed by dietetic errors, and, although the results are slow in action, they are none the less sure. Study, then, how to select and proportion your food so as to avoid this food poisoning and thus preserve and prolong your life.

The desire to achieve success is an ever-present longing which may be realized only through having a sound mind in a sound body. The successful man will always achieve more if he lives a prudent life. The early deaths of these same successful men are brought about when they become self-satisfied and turn themselves over to injudicious gormandizing.

If the same sensible rules they have applied to business were used in the regulation of their physical habits, those dynamic leaders in our commercial world would find equal success in the cultivation of good health.

Consider as carefully the quality, quantity and mixtures of your foods as you do the quality, quantity and mixture of the gasoline supply for your automobile. The flavor of the right food is just as delicious as that of wrong food. Eating the proper quantity will leave you with a more lasting feeling of contentment than comes from stuffing. The use of correct combinations of food will increase your assimilative functions, and you will avoid the distress attendant upon food battles in your alimentary canal.

A few minutes' daily study of these diet problems will bring you rich rewards in increased health and vitality with which to carry on your life work.

Correspondents wishing to communicate with Dr. McCoy should address letters: Dr. Frank McCoy, c/o McCoy Publications, Inc., 689 South Ardmore Avenue, Los Angeles, California.

VANCOUVER TO EUROPE

FROM SAN FRANCISCO MARCH 31ST VIA BALBOA CHRISTOBAL HAVANA NEW YORK TO CHERBOURG SOUTHAMPTON

EVERYONE considering a trip to England or the continent should arrange to join the Empress of Australia at San Francisco on March 31st. Sail with the Round-the-World Cruise party down to Panama, through the canal visiting Balboa and Christobel, over to gay Havana, on to New York for three days and thence to Cherbourg and Southampton. Regarding the attractive rates and for further information, apply to agents everywhere, or

J. J. FORSTER
Steamship General Passenger Agent
C.P.R. Station, Vancouver
Telephone Trinity 1151

Canadian Pacific

SPRING

The Herald of New Spring Apparel Introduces the Latest Fancies and Fashionables in Our Women's, Misses' and Children's Departments

What is the correct new silhouette? What is the right length of skirts? What are the leading Spring colors? What is correct in coats and ensembles? All these, and many other questions regarding Spring Fashions are answered in our comprehensive display that portrays every phase of the mode.

The "New" in Ensemble Suits

Ensembles of tweed, in the season's favorite shades and mixtures, featuring straight-line coats with stand-up or novelty collars, and trimmed with buttons. Coats are lined to match sleeveless blouse of printed silk. Skirts are fitted at hip, and have front flare. Moderate priced at

$19.75

Ensembles of navy tricotine, featuring long coat with stand-up collar and self belt. Sleeveless blouse of beige silk crepe; collarless, with jabot or tie. Coats are lined to match blouse. Skirts are plain and fitted at hip.

$35.00

—Mantle Dept., 1st Floor

Spring Coats of Tweeds and Tricotines

Are shown in flared or fitted lines; showing fine tailoring and finished with smart collars, capes or fur scarves. All newest colors and patterns.

—Mantles, 1st Floor

Dresses Showing the New Silhouette

Our Spring display of new Frocks includes the latest in silks, crepes and chiffons, made with even hemline and higher waist. All colors. Many to select from.

—Mantles, 1st Floor

Catalina Presents New Spring Models

Foremost in fashion, Catalina favors Parymar, a lustrous new straw, for Spring. We are showing many charming models in all the season's latest shades—each hat with the little individual touches and trimming that add distinction.

Each, $13.50

Felt is also popular, particularly when combined with straw; and all the more "sportsy" Catalina models are achieved in felt. Shown in many delightful Spring shades.

Each, $10.00

—Millinery, 1st Floor

New Spring Handbags Just Received

You will be fascinated with these new-style Handbags with silk moire lining and smart novelty catches. Fashioned from select quality calfskin and Morocco, with leather-covered frames; also fancy metals with smart enamel clasps. Shown with back strap or long handles. Exceptional values, each **$7.50**

—Handbags, Main Floor

CHILDREN'S HOSIERY

English Wool Golf Hose of superior quality are shown in medium-rib style with fancy colored cuffs. Heather mixtures and plain fawns and greys. Sizes 6½ to 10. A pair **$1.25**

Children's Silk and Wool Hose in mottled effects in atmosphere, turf tan, beige, nude and zinc. Semi-fashioned. Sizes 7 to 9½. A pair ..... **89¢**

—Lower Main Floor

Women's Smart Hosiery

In Shades for Spring

Rainbow Chiffon Silk Hose with black half heels. Perfect-fitting ankles and feet. Shades include promenade, chatelaine, ambrosia and smoke. Sizes 8½ to 10 ..... **$1.95**

Rainbow Chiffon Silk Hose, correct weight and shades for evening wear. Silk to top and full fashioned with slendo heels. Sizes 8½ to 10 ..... **$1.95**

Rainbowstripe Service-Weight Silk Hose, silk to garter hem, full fashioned, reinforced and with square heels. Popular shades. Sizes 8½ to 10 ..... **$1.95**

Rainbow Service-Weight Silk Hose with slendo and pointed heels, silk to garter hem. Double soles, toes and heels. All shades. Sizes 8½ to 10 ..... **$1.50**

—Hosiery, Main Floor

Foundation Garments and Lingerie Acclaim the New Mode

New Lingerie Indicates the Spring Silhouette

Slim as the new mode demands, these Rayon Silk Petticoats are made on a neatly-fitted yoke, with circular skirt. In white, peach, sunset and black. Price **$2.50**

Slips of fine quality rayon silk are made with a straight top and circular skirt. Shades include peach, white, maize, orchid and Nile. Price **$2.95**

Rayon Vest and Bloomer Sets of lovely silky quality are shown in shades of peach, maize, Nile and white. Daintily trimmed with lace. A set **$3.50**

—Whitewear, 1st Floor

GIRLS' PRINCESS SLIPS

Spun Silk Princess Slips with opera tops and inserted pleats at sides. Trimmed with hemstitching and shown in shades of white, peach, pink, green and blue. Sizes 12, 14 and 16. Each **$1.95**

Girls' Lace-Trimmed Princess Slips of good quality rayon silk. Made with built-up shoulders and shown in shades of peach, pink and white. Size 16 only. Each **$1.50**

—Children's Wear, 1st Floor

Corsets That Create the Charm of Fitted Lines

This $7.50 model of French batiste has a fitted waistline and uplifted bust—thus do the new foundation garments give the figure that smooth, graceful line which even the slender woman must achieve in order to be chic.

Another new Girdle is of strong elastic with brocade panel front and back. It is in step-in style, and features the raised waistline and long hip. Price **$7.50**

—Corsets, 1st Floor

PEACOCK SHOES

There's a touch of the master craftsman in every stage of Peacock shoemaking . . . that's why you're still wearing and enjoying perfectly-shaped Peacock Hi-Arch Narrow-Heel Footwear, long after most shoes would be discarded ..... **$10.00** to **$14.00**

—Women's Shoes, 1st Floor

DAVID SPENCER LIMITED

Store Hours: 9 A.M. to 6 P.M.; Wednesday, 1 P.M.; Saturday, 6 P.M.—Phone 7800

SECOND NEWS SECTION

The Daily Colonist.

(ESTABLISHED 1858)

SECOND NEWS SECTION

NO. 76—SEVENTY-SECOND YEAR

VICTORIA, BRITISH COLUMBIA, SUNDAY, MARCH 9, 1930

MAROONS WIN CANADIAN SECTION OF N.H.L.

Two Canadian Badminton Championships Won by Coast Players

Vancouver Stars Win Two Doubles Titles; N. Radford Defeated

Jack Purcell Captures Singles Again From Crippled Mainland Boy—Eileen George Figures in Pair of Victories

OTTAWA BADMINTON CLUB, OTTAWA, March 8.—Cracking over shots with the precision of a [..]le, Jack Purcell, of Toronto, successfully defended his Canadian badminton singles crown here this afternoon by downing the courageous bid of Noel Radford, youthful Vancouver star, by a 15-1, 15-5 count. Suffering excruciating pain from torn ligaments in his right hip, sustained in the playdown, the Vancouver entrant limped perceptibly about the court.

Mrs. J. Woodman and Miss Eileen George, Vancouver Club mates, retained the women's doubles championship which they won in the 1929 championships. Showing a better brand of game in close to the net, they defeated the strong Ottawa pair, Mrs. H. F. Wright and Miss Ruth Robertson, by scores of 15-6, 15-10.

Experience overcame youth as Colonel G. G. Blackstock and C. F. K. Andrews defeated their fellow Torontonians, T. Sheard and A. B. Massey, to return to the men's doubles championship throne they occupied in 1928. After the Sheard-Massey duo had taken the first game, 15-11, Colonel Blackstock and Andrews rallied to pull out the next two games by scores of 15-5, in each case.

J. H. Muir and Noel Radford, of Vancouver, last year's titleholders, did not defend owing to the inability of Muir to attend the tourney.

Miss Eileen George and Jack Underhill successfully defended their mixed doubles laurels against the determined challenge of another Vancouver team, Mrs. J. Woodman and Noel Radford.

The champions were far too accurate in their placements and carried too powerful smashes for Mrs. Woodman and the crippled Radford to compete against. Scores were 15-6, 15-6.

BRENTWOOD AND SCHOOL IN DEADLOCK

Intermediate Rugby Fifteens Battle to Scoreless Draw in Annual Fixture at Mt. Tolmie

GREAT BATTLE IS WITNESSED

University School and Brentwood College fought to a scoreless draw on the University School grounds yesterday afternoon. Every one of the School teams but the first had gone down before the annual Brentwood invasion.

University took the kick-off and Brinkley and Mercer sped to Brentwood's twenty-five line. Weir started back to centre and passed to McNeil, who was stopped by Brinkley, School's peerless tackler, in midfield. Again Brinkley, aided by MacDonald, plunged through to the Brentwood twenty-five but Brockie i took the ball at his feet and broke through the School team to centre, and Hunter sped through to the School twenty-five-yard line. Mercer kicked back to centre but Wooton and McNeil again broke through to the University twenty-five. Mercer brought his marvelous kick into play once more and the ball sailed well past centre. McNeil returned the kick but Brinkley seized the ball and made one of the most beautiful runs of the game, dodging the Brentwood forwards, until he reached the Brentwood twenty-five-yard line, and Mercer and Atkinson joined together in coming within five yards of scoring.

Play was turned again, and Brockie headed a Brentwood forward rush which ended a little past midfield, when Hess reversed matters by taking the ball with him back to the centre line. Boyce sent a pretty kick to the Brentwood twenty-five, but the School's opponents took the ball at their feet back to midfield, from where McNeil sped bruisingly through to be stopped on the Mount Tolmie twenty-five by the wonderful tackling of Miller, School fullback. Brockie took the ball at his feet and would have scored had not Miller once more come into the limelight by his speedy action of dropping on the ball. Hess saved any scoring after that by kicking to centre. Atkinson broke through the Brentwood defence to the twenty-five-yard line as the whistle for the rest period sounded.

NIP AND TUCK

Play was once more resumed after the Brentwood kick-off, when McNeil raced past the University twenty-five, but the School forwards took play with them to centre and Boyce's kicking and Brinkley's run resulted in a scrum within five yards of the Brentwood line. Brentwood forwards crashed through the School team to the latter's twenty-five, where play centred for some time until Mercer sped back to midfield and Boyce kicked deep into Brentwood territory.

Brentwood forwards took play back to centre for a few moments, but Hess, Bristowe and Holmes united in a forward rush which reached within ten yards of the Brentwood line. Weir saved any danger of scoring by a splendid kick back to centre field, and McNeil streaked to the School end. Hess and Holmes appeared in a massive forward rush back to midfield, but a series of rushes on the part of Brentwood took play back to within ten yards of the School line. Mortimer broke back to his own twenty-five and Mercer kicked to centre, but McNeil raced to the Mount Tolmie boys' end only to be again stopped by Miller's superb tackling on the School twenty-five. Taylor took the ball at his feet well back to centre, and the Brentwood boys were just preparing to take a free kick when full time sounded.

Walter Brynjolfson refereed and the teams were:

University School—Miller, MacDonald, Brinkley, Northrop, Atkinson, Taylor i, Mercer i, Hess, Fitzgerald i, Holmes, Orme, Worthington i, Bristowe, Boyce and Mortimer (captain).

Brentwood College—Hanbury, Wilson, Hunter, McNeil, Weir, Pogg, Tha, Brockie i, Brockie ii, Cameron, Gange Mitchell ii Stewart, Malkin and Wooton (captain).

A canvasser rang the door bell of Professor Jones' home. Little eight-year-old Willie Jones opened the door.

"Is Mr. Jones in?" the caller inquired.

Little Willie answered with formal politeness: "I'm Mr. Jones. Or did you wish to see old man Jones?"

Beginner Plays His Lucky First

By AL DEMAREE

(Former Pitcher New York Giants)

"The most remarkable evidence of the value of keeping the eye upon the ball is to be found in the success which is frequently found in the absolute beginner," explained Jock Hutchison. "His grip is wrong, his stance is wrong, his swing is short and clumsy, but he hits the ball as clean, though not as far, as a finished golfer.

"But the funny thing is, that nine times out of ten, the beginner who made so brilliant a start goes all to pieces in his second or third game. He hasn't lost his eyesight overnight or become suddenly crippled, but he has begun, however, to discover that his grip, his stance, his swing, or all three, are wrong and he is trying to rectify them.

"But it is nothing of the kind. These faults made it easier for him to go wrong, but his style was just as wrong during his first successful round.

"The difference is that his attention is no longer concentrated on the single and simple purpose of hitting the ball.

"Keeping the eye on the ball also means keeping the mind on the ball."

BELIEVE IT OR NOT - - - - - - *By Ripley*

EXPLANATION FOR YESTERDAY'S RIPLEY CARTOON

The Opening of a Tomb by Nature—The tomb on which nature has overruled man's presumption is well known to Hannover tourists. It was repeatedly pointed out to me during my sojourn and sightseeing in Hannover several years ago. It consists of a tomb of solid stone blocks, on which is inscribed a statement that the grave shall never be opened. To the contrary a large tree has grown up in the centre of the tomb, splitting the grave asunder.

Please address all queries to Cartoonist Ripley, c/o King Features, New York City, N.Y.

Undefeated Season Is Completed by College

Craigdarroch Lads Score 12-3 Victory Over Y.M.C.A. in Final Intermediate Rugby Fixture of Season—Teams Play Splendid Game

The curtain was let down on the Intermediate Rugby League yesterday afternoon at the Royal Athletic Park when Victoria College, city and provincial rulers, completed another undefeated season when they downed Y.M.C.A., 12-3.

A wonderful record is the least that can be said about the Collegians' performances for the two seasons. Last year they completed their schedule without being scored upon, but this season three members of opposing teams smashed through their backfield for tries. Lundie, of the Bays; Haines, of the Wanderers, and Coventry, of the "Y," are the trio of youngsters who did the trick.

"Y" kicked off and immediately carried the play into College territory, but Kennedy's kick took it back to midfield. Taking the ball at their feet, the "Y" forwards, led by Harry Robson, their skipper, carried the ball to College's twenty-five. Following a scrum "Y" pressed and were within five yards of their opponent's line.

Copeland received the ball from the line-out and sped up the field, pushing aside all opposition, but Robson dashed across the field and forced him into touch on the Y.M.C.A.'s twenty-five. Dave Ellis and Tom Coventry were both injured, but returned to play after a little attention. With the ball in the losers' area, College were awarded a penalty kick which Boorman put over for the first points of the game.

COVENTRY SCORES

Following a series of strong offensive tactics, Tom Coventry got over to tie the count. Menzies took the ball at centre and ran twenty-five yards, passed to Coventry, who crashed through as he was hit hard by Copeland. Coventry was carried off the field with a wrenched ankle and a few teeth missing. White went off for College to even the sides, again bringing out the splendid sportsmanship of the winners.

Ten minutes elapsed before the next College score was chalked up. Following a beautiful three-quarter run, Johnny Stark dropped over. Boorman, whose kicking was pretty to watch, just missed converting. Kennedy had just finished a thirty-yard gain when the half-time whistle sounded with College holding a 6-3 lead.

With the resumption of play, White and Coventry returned to the fray. Shortly after the kick-off, Robinson, Ellis and White engineered a fine three-quarter run which was halted near the "Y" line. Robson carried the leather back to centre with one of his spectacular zigzagging dashes, Ellis and Stark combined, and gained forty yards, but the former was forced into touch.

From the line-out play reverted to centre again and Senkler scooped up the ball and made one of the prettiest runs of the game to score College's third try. Boorman's beautiful kick was a little wide. White was hurt and left the field, with Coventry going off to even the sides. Still pressing, Chuck Copeland crashed through for the Craigdarroch lads' final try, which was nearly converted by Boorman.

MOYES MISSES CHANCE

Just before time Moyes had a beautiful opportunity to score for the "Y" fifteen, but instead of going straight when only a few feet from the line, he circled and was brought to earth by Dave White. A free kick for College placed the ball into the "Y's" ground but Robson made a fine run, whirling through all opposition, but he was stopped on College's twenty-five. He was hurt, but played on after a short rest. The "Y" boys were fighting hard as the final whistle blew.

H. Hurn refereed and the teams follow:

College — Kennedy, Patterson, White, Ellis, Robinson, Young, Boorman, Copeland, Senkler, Stark, Knight, Walton, Waites, Grant and Sprinkling.

Y.M.C.A.—Hardy, Sievers, Roskelly, Leeming, Milligan, Sharp, Menzies, Winslow, Robson, Patrick, Raynor, Moyes, McInnes, Coventry and Smith.

Del Monte Golf Final Ends After Seven Extra Holes

DEL MONTE, Cal., March 8.—Mrs. Gregg Lifur, Los Angeles star, defeated Miss Marion Hollins, of Carmel and New York, former national women's titlist, one up on the twenty-fifth or seventh extra hole, in the final of the Pebble Beach women's golf tournament today.

During the entire twenty-five holes Miss Hollins was never up.

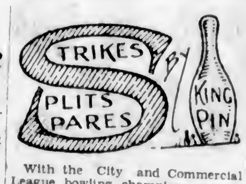

With the City and Commercial League bowling champions named, interest now centres on the Fivepin League, where a great race for the championship of the second half of the schedule is staged. Three weeks' fixtures remain to be played in the latter loop, and at this stage the Colonist Typos and the Huskies are deadlocked in first berth. The typemen were off color last week and as a result dropped two games to their friendly rivals, the Colonist Compos. While this was going on, the Huskies grabbed off all three games from the Ups and Downs and jumped into a tie with the previous leaders. Such is life.

* * *

However, unless King Pin is mistaken, the Typos will jump back into undisputed occupation of first berth this week when they roll against the C.N.R. King Pin picks them to win two of the three games. The Huskies, who are sharing the coveted position with the Typos, have the Jokers, champions of the first half, to contend with, and right here and now King Pin likes the Jokers. Still life's uncertainties are many, and surprises in sport numerous. Perhaps the writer will be all wrong.

* * *

At this stage, King Pin would like to congratulate the Colonist Night Owls on winning the City League championship in such decisive fashion. They went to the front early and were never headed. If that's not consistent bowling, then perhaps someone could tell us what is.

* * *

Congratulations are also due to James Island, Commercial League champions. Trailing the Poodle Dog Cafe for a long time, the Islanders flashed through in a great finish and took the honors. Disappointing no doubt to the cafemen, who had visions of the championship, but a great victory for James Island, who were in the running all of the way.

VANCOUVER SPORT

VANCOUVER, March 8.—Following are results of important soccer and Rugby matches played here today:

ENGLISH RUGBY

Tisdall Cup

Meralomas 5, Varsity 19.
Rowing Club 14, Ex-Techs 0.

SOCCER

Mainland Cup, Third Round

St. Andrew's 1, Kerrisdale 0.

Vancouver and District League

St. Saviour's 3, Westminster Royals 1.

World's Record For Sixty-Yard Dash Shattered

COLUMBIA, Mo., March 8.—Hubert Meier, of Iowa State College, in winning the sixty-yard dash of the "Big Six" indoor track meet here tonight in 6.1 seconds, bested the world record for the distance, the former record being 6.2 seconds.

WELSH FIFTEEN DEFEATS IRISH BEFORE 40,000

Chances of Ireland Winning International Rugby This Year Pass Away With 12-7 Defeat

ENGLAND, FRANCE TIED FOR TOP PLACE

(Associated Press)

SWANSEA, Wales, March 8.—Wales defeated Ireland in their annual Rugby football match today by 12 points to 7. The international series of games between the two countries began in 1882. Wales has won twenty-four matches, Ireland fourteen, while two have been drawn. The defeat spoils Ireland's chances of winning the international championship this year. England and France are now tied in first place in the standing.

The match was played in beautiful Spring weather. Forty thousand attended, among whom were 3,000 Irishmen, who chartered a steamer to make the trip from Dublin.

The teams:

Wales—J. Basset, Lenarth; J. Norley, Newport; T. Jones Davies, London Welsh; Guy Morgan, Swansea; Howie Jones, Swansea; W. Powerll, London Welsh; Frank Williams, Cardiff; T. Arthur, Neath; H. Day, Newport; L. Skym, Cardiff; E. Jenkins, Aberavon; D. Thomas, Swansea; N. Fender, Cardiff; M. Peacock, Newport; A. Lemon, Neath.

Ireland—F. Williamson, Dolphin; J. Arigho, M. Crowe and E. O'Davy, Lansdowne; G. Stephenson, London Hospital; T. Murray, Wanderers; M. Sugden, Wanderers; R. O'Neill, Queen's University, Belfast; J. Clinch, Wanderers, Lansdowne; M. Dunne, Lansdowne; J. Farrell, Beattie Rangers; C. Harnrahan, Dolphin; G. Beamish, Air Force; N. Murphy, Cork Constitutional; C. Payne, North of Ireland.

Favorite for Grand National Reported Injured

LONDON, March 8.—Persistent rumors of injury to Gregalach, the 100 to 1 shot which won the last Grand National, and betting favorite for the 1930 renewal of this steeplechase classic, have caused a sensation in racing circles here.

Mrs. M. Gemmell, owner of Gregalach, maintains there is nothing seriously wrong with the gelding. "He has a slight split," she said, "and his feet have been a little sore. The ground at Newmarket, where he is training, is pretty hard, and we don't want to take any risks. It won't do any harm to let him go easily."

Fight to Draw

MANILA, March 8. — Young Nationalista and Varias Milling, both of Manila, fought twelve hard rounds tonight to a close decision, the former retaining the featherweight championship of the Orient. Milling was groggy in the fourth and eleventh rounds and sat down freely in the twelfth.

Dates for British Columbia Race Meetings Are Announced

VANCOUVER, B.C., March 8.—British Columbia race tracks will open with a meeting at Brighouse on June 14, two weeks earlier than last year, and will close with a meeting at Colwood, Victoria, on September 13.

Dates made public today by the Vancouver Racing Association follow:

Brighouse, Vancouver, June 14 to June 21.
Lansdowne, Vancouver, June 28 to July 5.
Hastings Park, Vancouver, July 12 to July 19.
Lansdowne, Vancouver, July 26 to August 2.
Colwood, Victoria, August 6 to August 13.
Willows, Victoria, August 16 to August 23.
Brighouse, Vancouver, August 25 to September 1.
Colwood, Victoria, September 5 to September 13.

Husky Montrealers Down Toronto Leafs 3-2 to Cinch Title

Flying Frenchmen Show Great Form in Defeating New York Rangers, 6 to 0—Ottawa Senators Nose Out Detroit Cougars, 3-2

TORONTO, March 8.—Montreal Maroons clinched the leadership of the Canadian group in the National Hockey League by defeating Toronto Maple Leafs, three goals to two, in a mediocre but rough fixture here tonight.

Both teams played raggedly throughout, but the roughness of the game made up in some measure for the lack of finish. Fifteen penalties were meted out.

The Line-Ups

Maroons		Maple Leafs
Walsh	Goal	Chabot
Dutton	Defence	Day
Boucher	Defence	Horner
B. Phillips	Centre	Pettinger
Stewart	Wing	Bailey
Trottier	Wing	Cotton

Maroon subs—Ward, R. Smith, Robinson, Batt Phillips, Wilcox, Dingmore, Munro and Northcott.

Maple Leafs subs—Nighbor, Duncan, Smith, Blair, Primeau, Conacher and Jackson.

Officials—Bert Corbeau and Odie Cleghorn.

Summary

First period—1, Montreal, Trottier (Stewart), 10:45.

Second period—2, Montreal, Trottier (Stewart), 13:02; 3, Montreal, Stewart, 6:24.

Third period—4, Toronto, Cotton (Bailey), 7:44; 5, Toronto, Bailey (Cotton), 9:15.

CANADIENS BLANK RANGERS

MONTREAL, March 8.—Montreal Canadiens were at top form in their game against the New York Rangers here tonight, and gave the visitors a 6-0 trouncing before the usual record crowd. Perfect combination and speedy skating enabled the Canucks to outplay their American rivals during the entire game.

The Line-Ups

Canadiens		Rangers
Hainsworth	Goal	Roach
S. Mantha	Defence	Borgeault
McCaffrey	Defence	Reise
Morenz	Centre	Boucher
Larochelle	Wing	W. Cook
Joliat	Wing	F. Cook

Canadiens subs—Burke, Mondou, Wasnie, Leduc, Lepine, G. Mantha, Carson and Desrivieres.

Rangers subs—Quenneville, Regan, Thompson, Murdock, Keeling, Taylor, Goldsworthy and Vail.

Referees — Bobby Hewitson and Daigneault.

Summary

First period—1, Canadiens, Burke, 4:30; 2, Canadiens, Larochelle, 2:39; 3, Canadiens, Larochelle, 9:28.

Second period—4, Canadiens, Larochelle, 10:34.

Third period—5, Canadiens, Leduc, 11:00; 6, Canadiens, Morenz, :48.

SENATORS WIN

DETROIT, Mich., March 8.—Ottawa's third place Senators outplayed the Detroit Cougars, 3-2, in a National Hockey League match here tonight. The Senators took the lead early and piled up a goal advantage in the first period that held throughout the game.

The Line-Ups

Ottawa		Detroit
Connell	Goal	Beveridge
Smith	Defence	Noble
Clancy	Defence	Rockburn
Lamb	Centre	Goodfellow
Finnigan	Wing	Cooper
Kilrea	Wing	McCabe

Ottawa subs—Shields, Gagne, Cox, Touhey, Starr, W. Kilrea and Howe.

Detroit subs—Aurie, Hay, Herberts, Marte and Hughes.

Officials—Begg and Batstone.

Summary

First period—1, Ottawa, Lamb (Finnigan), 1:40; 2, Ottawa, Clancy (Smith), 5:15; 3, Detroit, Goodfellow (Cooper), 16:04.

Second period—4, Ottawa, Starr, 12:30; 5, Detroit, Hay (Noble), 19:10.

Third period—No score.

HAWKS STOP PIRATES

BUFFALO, March 8.—The Chicago Black Hawks defeated Pittsburgh here tonight in a National Hockey League game, 4-3. A belated rush on the part of the lowly Smoky City team almost upset the Hawks, but with Abel turning in a splendid game on the defence and Gardner equal to the task in goal, the Pirates were turned back.

Has Great Record in Boxing Game

KID CHOCOLATE

Who, out of 173 fights has won 172. One was a draw. His kayo list totals 134. Eight men have stayed ten rounds with him. Seven of them came back for a second fight and the lights went out.

ST. PETERSBURG, Fla., March 8.—Lou Gehrig, the Yankees' home-run "prince," cracked out the first home run of the 1930 season in the second inning of an exhibition game with the Boston Braves today. Ben Chapman, rookie infielder, followed suit a few minutes later to give the Yanks a lead of two to nothing.

BOWLERS PREPARE FOR 1930 SEASON

Burnside Lawn Bowling Club Holds Meeting in Preparation for Coming Year

In preparation for the forthcoming season, members of the Burnside Lawn Bowling Club held a special meeting at their club quarters on Hampton Road, Friday. Arrangements for the season's games were completed and the entrance and playing fees were fixed for the year.

The return of the Canadian bowling team from Australia at the end of the month is expected to herald the opening of the Victoria Summer pastime. Whether or not a match will be arranged with the touring bowlers has not yet been decided.

The meeting dealt with the proposition for lighting the green, and the work is to be proceeded with as soon as possible. A large consignment of new bowls was recently received by the club and many new woods, as well as new members, will be seen on the green during 1930.

President Jack Mercer announced a new weekly challenge game, to be known as the "Big Four," who will defy all comers for the honor of wearing the four individual decorations presented by the club.

A large number of new lockers have been built in the clubhouse. Secretary Stanley Hawkins will welcome inquiries from anyone wishing to get into the game.

New Westminster Adanacs Even Up Hoop Play-Offs

VANCOUVER, March 8.—New Westminster Adanacs, Canadian champions, defeated Vancouver Crusaders, 18-14, in the second contest of their five-game series for the Vancouver and District League basketball title. Crusaders won the first game.

Seven-to-One Shot Wins Florida Derby

MIAMI, Fla., March 8. — A. W. Wentzel's Titus, quoted at 7 to 1, won the Florida Derby and $9,000 today, as the favorites in the Rich Hialeah Park finished out of the money. J. C. Ellis' Playfellow's Dream was second, and R. H. Davis' Politen third. W. J. Salmon's Battleship, co-favorite with George D. Widener's Hartisan, at 5 to 2, finished fourth, while Hartisan ran last in the field of seven three-year-olds.

CAPS TO MEET MAINLAND CHAMPS HERE MARCH 21

Weakened Scottish XV Drop Hard Game To Ex-Men 17 to 9

Locals Put Up Game Fight Against Seasoned Mainlanders Before Good Crowd—Murray Gets Brilliant Try

Weakened by the absence of three of their star performers, Canadian Scottish, city champions, went down to a 17-9 defeat yesterday afternoon at the Royal Athletic Park before the fleet ex-King George crew, of Vancouver. About five hundred fans saw the game, which was played under excellent conditions.

The locals took the field minus Reg Wenman, Bobby Tye and Jack Horne, three of their mainstays in the back division, but put up a game fight against the seasoned Mainland ruggers. For twenty minutes of the first session they were short one man, due to Horne failing to show up. Then Phil Willis, who has not played a game this year, but who is keeping close to the game, acting as secretary to the Victoria Rugby Union, decided to try himself out again, changed and took the field. Willis showed his old-time dash and his tackling was deadly.

Scottish had an even share on the day's play. The local forwards turned in a fine performance throughout, but there was not the usual dash in the back division. Vancouver outweighed the Scottish in the scrum and heeled more frequently, but in the loose and follow up work Victoria were far superior. Ex-men's back division carried the speed and it was this factor that gave the Mainlanders the edge. The score at half-time was 6-3 for the visitors.

AN EARLY SCORE

The game was only about fifteen seconds old when Vancouver scored. Following up the kick-off Murray Rowan intercepted a pass, raced down the field for a large gain and then passed to McLean. The latter gained several yards and drew Eagel, then passed to Gustafson, who went over near the corner of the field. Bob Rowan missed the kick for extra points.

CAMPBELL FORBES

Hard-working and clever forward of the Canadian Scottish and Victoria "rep" team, who turned in a sparkling game yesterday in the interclty match against Ex-King George, of Vancouver. Forbes scored one try and had a half of another.

The session had not gone another minute before the score was tied. Campbell Forbes gaining the points. The fleet Scottish forward followed up a kick by Bernie Kinsman and when D. Newett, the Ex-men's fullback, misjudged the bounce, Forbes pounced on the leather just over the line. Brother Bruce missed the attempted convert.

Play for several minutes centred around midfield; then the visiting threes broke away for a large gain. Niblo tried a drop from a penalty but the ball was short and the Victoria pack got the ball at their feet and dribbled well up the field before being stopped. From here Campbell Forbes broke through by himself with only the Vancouver fullback to beat, but Newett brought him to earth with the line only a yard or so away. Scottish pressed hard following this sortie and forced a five-yard scrum and a twenty-five kick in quick succession. Turgoose made a heavy gain and went over the line near the corner of the field but the ball escaped from him and his efforts went for a twenty-five kick. A few minutes later the same player was winded and was forced off the field for several minutes.

BARR GOES OVER

Vancouver then took up the attack and the locals were forced strictly on the defence. During this onslaught Barr scored on a massed three-quarter run after Jones had made the opening. Mitchell's kick failed to leave the ground.

Immediately after the kickoff Campbell Forbes broke through again and it looked like a sure try for the Scottish when he had only the Vancouver fullback to beat, but he apparently did not see Godfrey Wenman at his side and tried to pull the dummy, but D. Newett brought him to earth with a hard tackle. The whistle sounded a moment later.

The second half had only begun when Ex-King George added three more points on one of the most brilliant tries ever seen on a local field. The elongated Murray Rowan took the kickoff on his own twenty-five line and dodged his way through the entire Victoria team to score between the posts. Niblo's kick was low.

Ex-men played rings around the Scottish at this time and Pugh stopped Jones about a yard from the line with a flying tackle. Niblo and Murray Rowan met the same fate on two other three-quarter runs, Willis bringing down the latter when only a few feet away from a score.

Ex-men widened their lead shortly after when Bain took a pass from Niblo on a broken field run to score between the posts. McLaren started this attack with a pass that appeared to be forward. Mitchell converted easily.

TWO QUICK TRIES

After this Scottish took a new lease on life and for the next ten minutes made things exceptionally hot for the visitors. Two tries came in quick succession, Oliver scoring on a three-quarter run in which several men handled the ball. Bruce Forbes was short with his kick.

About two minutes later the local pack broke away again with Wenman, C. Forbes and Rowland in the fore. The latter two dribbled the leather over between them, both falling for the ball. Bruce Forbes was short again.

Still the local pack came on and once again the ball was in the Vancouver twenty-five, but a free kick for Vancouver relieved the tension and also the attack of the locals. Ex-men slowly regained the Scottish twenty-five and Bob Rowan tried a drop from another penalty kick. Taking the return punt, Murray Rowan ended the scoring when he dodged his way through on another clever sprint near the corner flag. His brother Bob failed to convert.

For the winners, Murray Rowan, Niblo, McLean, Mitchell and Bain played fine Rugby, while G. Wenman, the Forbes boys, Turgoose, Pugh and Kinsman turned in useful performances. Captain Coventry refereed and the teams were:

Ex-King George—D. Newett, Bob Rowan, Gustafson, Niblo, Watson Jones, Murray Rowan, Lyall Barr, H. McLean, Cowan, Mitchell, Lawson, Welsman, Hager, H. Newett and Bain.

Canadian Scottish—Eagel, Oliver, Turgoose, Pugh, Willis, Kinsman, Gann, C. Forbes, Muirhead, B. Forbes, Lamb, G. Wenman, Rowland, Miller and Fanning.

Tenant—I simply won't stay here any longer. Those people above me banged on the floor early this morning, slammed doors, and jumped up and down as hard as they could. I won't stand it, I tell you!

Landlady—They woke you up, I suppose?

Tenant—No, I hadn't gone to bed yet. I was practising on my saxophone.

"Silver Bullet" Is Geared for 275-Mile Pace

WOLVERHAMPTON, England, March 8.—Louis Coatelen, designer of the "Silver Bullet," in which Kaye Don will attempt to beat the world's automobile speed record at Daytona Beach, Fla., soon, said today that the machine is capable of attaining 250 miles an hour.

"The engine is geared for 275," he said, "but allowing for wind resistance and other forces, I am expecting to lose twenty-five miles an hour."

The car is undergoing secret tests.

The present record is 231.36 miles an hour, set at Daytona Beach last year by Sir Henry Segrave.

Goat of Miami Beach Mix

LOU Magnolia, foremost "Big Four" referee in the United States, whose decision, giving Sharkey the victory over Scott at Miami, has aroused much controversy, many stating the belief that Scott was fouled, others that he was not.

Shutouts Registered In Both Combination Cup Soccer Matches

Saanich Thistles Return to Form and Blank Victoria City, 6-0—Esquimalt Scores Twice Against Jokers

Shutouts featured yesterday's Combination Cup soccer matches in which the Saanich Thistles swamped Victoria City 6-0, at Central Park, and Esquimalt blanked the Jokers 2-0, at Beacon Hill. Victoria West and the Five C's were idle. The results made but one change in the standing of the teams. Esquimalt displacing the C's from fourth place.

The Standings

	W.	L.	D.	F.	A.	Pts.
Victoria West	3	1	0	16	5	6
Jokers	2	0	1	4	4	5
Saanich Thistles	1	1	2	12	10	4
Esquimalt	1	0	1	5	3	3
Five C's	0	1	2	6	11	2
Victoria City	0	3	0	0	10	0

DOCKERS WIN

In a game that was featured by the net minding of Louis De Costa for Esquimalt, and Gordon Chalmers for the Jokers, the Dockers chalked up a 2-0 victory at Beacon Hill before 500 fans. Both of the markers came in the initial half when Esquimalt was kicking down the slope. The first goal came off Campbell, Jokers' fullback, who, in trying to clear, headed the ball into his own net. John Watt, centre forward for the Dockers, accounted for the second goal with a long drive in the first twenty-five minutes of play.

Play on the whole was fairly evenly divided, but Esquimalt presented the more finished eleven, their forward line displaying plenty of good combination. In front of the goal they were the more dangerous team and but for the work of Chalmers, would easily have added to their total.

Jokers had a number of good chances to net the leather, but their shooting was of an erratic nature, while their first line of attack failed to impress in the same way as that of their opponents. Their best apportunity to score was in the first half when they were awarded a penalty kick, which was taken by McKay, but De Costa saved this in the same manner he did other attempts to beat him.

Grimes refereed, and the teams were:

Esquimalt—De Costa; Sweeney, Peppin; Hosmer, Bob Stewart, Hay; Foster, "Scotty" Stewart, John Watt, Smith and Roberts.

Jokers — Chalmers; McKenzie, Campbell; Clarke, Banks, Phillipson; Carmichael, Dobbyn, McEwon, McBay and Martin (captain).

THISTLES BLANK CITY

The Saanich Thistles put it across the Victoria City team at Central Park ground yesterday to the tune of 6-0. Unfortunately, the City came onto the ground one man short, but there was very little doubt after the ball had been in play five minutes that the Thistles would finish well on the right side of the ledger.

The Saanich forwards played a good combination game, and, if Abbott had not made one or two pretty saves, their margin would probably have been broader. The majority of the play was in the City's half of the ground, and the Victoria defence was kept pretty consistently on the run.

The ground was very soggy and the ball traveled slowly, which resulted in a considerable amount of scrimmages and made passing and clearing difficult.

King, the Thistles' centre forward, drew first blood, when he sent home a hard, low shot with his left foot. It was not long after this that the Thistle forwards made a nice run down the field, which ended by Minnis scoring from close quarters.

Shortly after half-time, Minnis again scored with a clever right foot hook, after a somewhat prolonged tussle in front of goal. It was after this that the City team seemed to crumple to a certain extent. Viggers scored with a pretty shot which got past Abbott and found the net. King brought his own score even with that of Minnis, and Viggers, evidently determined not to be outdone, shot his second goal shortly before time was up.

Woodley refereed, and the teams were:

Victoria City—Abbott, Margison, Gilbert, Bowman, Campbell, Southern, Sherry, Glancy, Peden and Ord.

Saanich Thistles—Hogan, Ross, Harper, Armitage, Joe Crowe, Jim Crowe, Viggers, Minnis, King, Essler and Price.

NANAIMO BOWLING

NANAIMO, March 8.—In a Commercial Fivepin League fixture last evening, the Imperial Oil Company was successful in taking the odd game from the Nanaimo Electric Company. Harry Botley won aggregate honors with 611, and the Capitol passes with high single game of 273 pins. Scores follow:

Imperial Oil Company

F. Botley	178	172	176	526
T. Naylor	160	170	157	490
H. Botley	273	185	153	611
H. Bool	184	164	196	544
J. Eastham	178	128	147	450
Total				2627

Nanaimo Electric Company

B. Griffiths	134	216	127	478
A. Wilkinson	154	150	161	465
W. Tippett	137	212	186	536
W. Harris	127	194	142	466
J. Piper	96	187	173	456
Total				2399

MOTORS SHOW FORM

In another Commercial League game, the Nanaimo Motors succeeded in taking all three points from the City Cleaners. John Howell rolled well to win aggregate honors, scoring a total of 631 pins, while William Ernshaw won high single and the theatre passes with a score of 258. Scores follow:

Nanaimo Motors

J. Howell	173	229	229	631
S. Watson	178	181	170	529
H. Tuck	133	143	214	492
W. Earnshaw	258	169	183	610
H. Cornish	182	150	196	527
Total				2789

City Cleaners

T. Rother	230	122	152	505
J. Cook	175	161	166	502
C. Cuworth	91	138	223	452
D. Cook	157	156	187	500
E. Friend	206	218	170	594
Total				2603

LUMBERMEN TAKE THREE

In a City and District League game, the Nanaimo Lumber Company (Woods) took all three games from the Native Sons. Storey Burns, for the woodsmen, was in good form and won aggregate honors with a total of 522 pins, while Bob Robertson, of the Sons, won the Capitol passes with high single of 203. Scores follow:

Nanaimo Lumber Company (Woods)

B. Victor	175	163	172	510
P. Inkster	115	141	177	433
G. Douglas	126	144	139	409
S. Burns	184	176	162	522
H. Henderson	144	135	133	402
Total				2276

Native Sons

R. Robertson	158	131	203	492
W. Earnshaw	148	136	138	422
R. Jackson	97	123	114	334
G. Wilson	139	131	125	395
J. McGregor	133	144	175	452
Total				2095

Politeness is the art of not letting other people know what we think of them.

DERBY COUNTY KEEPS LEAD IN ENGLISH FIRST

Defeat Blackburn Rovers to Strengthen Grasp on First Place as Sheffield Wednesday Lose

RANGERS ADVANCE IN SCOTTISH LOOP

(Canadian Press)

LONDON, March 8. — Derby County, who stole into the lead in the English first division soccer league standing last week, while Sheffield Wednesday were playing a cup match, clapped a tighter hold on it today when they beat Blackburn Rovers. The Wednesday lost at Leicster.

Blackpool and Oldham Athletic, who are fighting hard for leadership in the second division, were tied again today. Blackpool went into a lead by a mid-week win, but they were beaten today, while Oldham won.

In Scotland Rangers got a little nearer to the first division championship when they beat Cowdenbeath. In other matches Aberdeen beat Kilmarnock, while Hamilton Academicals trimmed Hearts.

SOCCER LEAGUES

LONDON, March 8.—League football games today resulted as follows:

ENGLISH LEAGUE

First Division

Birmingham 2, Burnley 0.
Blackburn Rovers 0, Derby County 3.
Grimsby Town 1, Leeds United 2.
Huddersfield Town 0, Sunderland 2.
Leicester City 2, Sheffield Wednesday 1.
Liverpool 2, Portsmouth 0.
Manchester United 2, Aston Villa 3.
Middlesbrough 1, Manchester City 0.
Newcastle United 1, Everton 0.
Sheffield United 2, Bolton Wanderers 3.
West Ham United 3, Arsenal 2.

Second Division

Barnsley 3, Bristol City 1.
Blackpool 1, Notts County 2.
Bradford 5, Preston North End 2.
Bury 2, Reading 4.
Chelsea 1, Charlton Athletic 1.
Millwall 4, Wolverhampton Wanderers 0.
Nottingham Forest 2, Hull City 0.
Oldham Athletic 5, Stoke City 0.
Southampton 2, Bradford City 1.
Tottenham Hotspurs 3, Swansea Town 0.
West Bromwich Albion 0, Cardiff City 2.

Third Division—Southern Section

Brentford 2, Crystal Palace 0.
Brighton and Hove 2, Northampton Town 1.
Bristol Rovers 3, Gillingham 0.
Clapton Orient 0, Norwich City 0.
Coventry City 3, Fulham 1.
Merthyr Town 3, Luton Town 1.
Newport County 3, Walsall 2.
Plymouth Argyle 1, South End United 0.
Swindon Town 1, Exeter City 0.
Torquay United 7, Bournemouth and Boscombe 0.
Watford 1, Queen's Park Rangers 1.

Northern Section

Barrow 3, Accrington Stanley 1.
Carlisle United 1, Doncaster Rovers 1.
Crewe Alexandra 3, Tranmere Rovers 1.
Nelson 0, Chesterfield 2.
New Brighton 2, Rochdale 0.
Port Vale 3, South Shields 0.
Southport 3, Lincoln City 2.
Stockport County 6, Rotherham United 1.
Wigan Borough 1, Hartlepool United 3.
Wrexham 2, Darlington 2.
York City 3, Halifax Town 0.

SCOTTISH LEAGUE

First Division

Aberdeen 4, Kilmarnock 3.
Ayr United 3, Airdrieonians 1.
Clyde 1, Dundee 1.
Dundee United 1, Motherwell 1.
Falkirk 0, Patrick Thistle 0.
Hamilton Academicals 2, Hearts 1.
Hibernians 0, Celtic 2.
Morton-Queen's Park, not played.
Rangers 5, Cowdenbeath 0.
St. Mirren 3, St. Johnstone 2.

Second Division

Albion Rovers 3, Clydebank 0.
Bo'ness 3, Leith Athletic 3.
Brechin City 3, Armadale 1.
Bumbarton 5, Stenhousemuir 1.
Dunfermline Athletic 0, Queen of South 2.
King's Park 2, East Fife 2.
Montrose 5, Forfar Athletic 2.
Raith Rovers 3, Arbroath 1.
St. Bernard's 4, East Stirlingshire 2.
Third Lanark 1, Alloa 1.

RUGBY LEAGUE CUP

Wigan 16, Warrington 5.
Widnes 19, Hull 5.
Barrow 13, Dewsbury 7.
St. Helens 22, Munslet 7.

RUGBY LEAGUE

County Championship Final

Gloucestershire 13, Lancashire 7, at Blundell's Sands.

IRISH LEAGUE

Belfast Cup

Glentoran 3, Derry City 4.
Larne 0, Glenavon 3.
Bangor 4, Newry Town 2.
Distillery 1, Belfast Celtic 4.
Cliftonville 1, Ards 3.
Portadown 2, Linfield 1.
Coleraine 2, Ballymena 2.

ENGLISH AMATEUR CUP

Semi-Finals

Ilford 0, Northern Nomads 0, at Leyton.
Bournemouth Gas Works 2, Wimbledon 0, at Portsmouth.

RUGBY UNION

Blackheath 46, Bradford 10.

Date for First of Home-and-Home Hoop Series Set

Second Senior "A" B.C. Play-Off Fixture Set for Mainland, March 29—Senior "B" Provincial Final to Be Played in Victoria

VANCOUVER, March 8. — The senior "A" men's British Columbia championship final series between the Vancouver and District League winners and the Victoria Capitals, champions of Vancouver Island will consist of a two-game home-and-home series, it was decided at a meeting of the British Columbia Basketball Association, held here today. The Mainland winners, Crusaders or Adanacs, who are now in the midst of a five-game title series, will go to Victoria March 21 for the first game, with the second encounter here or in New Westminster, March 29. No senior "A" entries were received from the Interior.

The University of British Columbia was declared champions of the senior "A" women's section, no entries having been received either from Vancouver Island or the Interior. It was announced that the dates for the Western Canada women's finals had been changed from April 2 and 4 to April 3 and 5.

WOMEN'S FINAL HERE

The senior "B" men's semi-finals will be staged in the Interior, with the Island winners playing at either Trail or Penticton and the winners coming to Vancouver for the final. The Interior winners will also come to Vancouver for the senior "B" women's semi-final, with the winners going to Victoria for the final.

The intermediate "A" men's final was awarded to Kelowna, with the semi-final between the Mainland and the Island being played at the home of the Island winners.

The intermediate "A" and "B" women's and the intermediate "B" boys will be left to arrange play-offs among themselves.

In order to enliven interest in basketball in the Interior, arrangements are being made to send Vancouver senior "A" team to Kamloops to take part in an exhibition game there. Varsity girls may also go to Kelowna for an exhibition game before the Western finals.

REFEREES CHOSEN

The following referees will be eligible to officiate in the provincial play-offs:

A. LeMarquand, Victoria; E. Eva Duncan; C. Bell, Pentieton; Green, Nanaimo; Dick Parkinson, Kelowna, and A. M. Jurst, Verno besides several leading officials of the Vancouver and Districts League.

Harlequins 15, Old Merchant Taylors 6.
London Scottish 8, Portsmouth Services 13.
Old Paulines 6, St. Bart's Hospital 8.
Old Cranleighans 5, Neath 24.
Old Leysians 16, Rosslyn Park 28.
Army 26, Richmond 9, at Aldershot.
Birkenhead Park 16, Headingly 10.
Bath 6, Llanelly 3.
Bristol 3, Gloucester 0.
Cardiff 3, Pontypridd 8.
Coventry 35, Royal Air Force 5.
Crosskeys 3, Newbridge 0.
Devonport Services 12, Exeter 3.
Leicester 20, Bedford 3.
Moseley 5, Northampton 0.
Manchester 11, Hartlepool 9.
Newport 14, Abertillery 3.
Plymouth Albion 3, Cardiff 8.
Pontypool 23, St. Mary's Hosp. 6.
Glasgow Acads. 17, Jed Forest 5.
Watsonians 3, Edinburgh Acads. 16.

He was one of those young men who never seem to know when to go. She had yawned several times when a clock in the hall struck midnight.

"Is that an eight-day clock?" asked the young man.

"Well, said the girl, stifling another yawn, "why not stay a little longer and find out?"

VIRGINIA VAN WIE CAPTURES FLORIDA EAST COAST GOLF

ST. AUGUSTINE, Fla., March 8.—Miss Virginia Van Wie took advantage of every break today to defeat Miss Maureen Orcutt, Metropolitan and Eastern women's champion, 5 and 4, in the final of the Florida East Coast championships.

Through her victory, Miss Van Wie obtained the necessary three legs for permanent possession of the Mrs. W. R. Kenen, Jr., Trophy, on which Glenna Collett had two legs and Miss Orcutt one.

Although Miss Orcutt generally was longer from the tees and farther with her irons, it was Miss Van Wie's almost uncanny shots around and on the greens, coupled with several serious Orcutt errors, that won for her the coveted trophy.

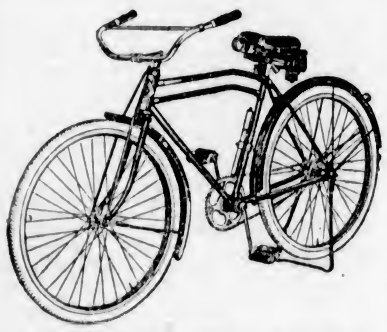

C. C. M. "Perfect" Bikes

ARE A GUARANTEE IN THEMSELVES

Built of the very best material, of a design which insures rugged durability with freedom of all moving parts, these bicycles give the long easy mileage which spells satisfaction.

Sold on easy terms, $5.00 per month—$38.50 and up.

BICYCLES, SPORTING GOODS, TOYS, RADIOS

Peden Bros.

1410-1412 Douglas St. Phone 817

INEXPENSIVE AWNINGS

We Manufacture Anything in Canvas

Including Sails, Tarpaulins, Awnings, Tents, Bags, Aprons, Chair Covers, Ground Sheets, Etc.

F. Jeune & Bro., Ltd.

570 Johnson St. Phone 795

Overhauled—Excellent Running Condition Guaranteed

For Boys and Girls—Men and Women

Bargain Sale of Rebuilt Bicycles

Come Early Before the Other Fellow Gets the Bike You Wanted

Plimley & Ritchie, Ltd.

PHONE 1707 611 VIEW ST. (Arcade Bldg.)

"Where the Other Fellow Deals"

Our Ten Payment Plan Is for Your Convenience

Quarter cash; balance in ten weekly payments, or adjusted to your paydays.

Price & Smith LIMITED

614 Yates Street

FINEST VALUE ON THE MARKET!

IMPERIAL

BATTERIES ARE GUARANTEED!

Here is a battery you can absolutely rely on. Locally made from finest materials and priced, with a one-year guarantee, from only

$9.95

BATTERIES VICTORIA LTD. PHONE 3132

Imperial Oil Station Corner Gorge Road and Government St.

C.C.M. Road Racer, $50

TERMS AS DESIRED

ROBINSON'S

1220 Broad St. Opp. Colonist

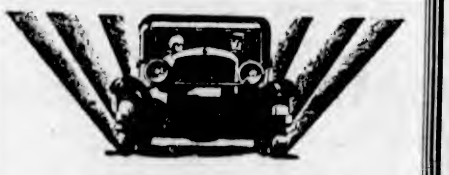

. . . This Way You'll

BANISH REPAIR COSTS!

Now is the time for transmission, differential and crankcase to be flushed, cleansed and supplied with fresh Summer lubricants. Improper lubrication is the cause of 80% of all repair bills. We use the Alemite System—scientifically designed to length the life of your car through efficient high-pressure lubrication at all vital points. Drive in today! You'll like our prompt service and moderate charges.

JONES BROS.

AUTHORIZED ALEMITE SERVICE STATION

Quality Battery Manufacturers

Yates at Quadra Phone 3714

RUTH SIGNS CONTRACT FOR RECORD SUM

Home Run King Will Draw Down $160,000 For Two-Year Term

Bambino Gets Increase of $10,000 Per Annum From New York Yankees—Contract Will Be Officially Signed on Monday

By ALLAN GOULD
Associated Press Sports Writer.

ST. PETERSBURG, Fla., March 8.—Babe Ruth will receive the record-smashing sum of $160,000 for playing baseball with the New York Yankees for the next two years.

After turning his back, figuratively, on this staggering offer yesterday, the home run monarch did a rightabout face today, hustled to St. Petersburg from his jungle club retreat, and quickly accepted the terms offered him by Colonel Jacob Ruppert, owner of the Yanks.

On Monday, with appropriate ceremonies required by the culmination of so momentous a proceeding, formal contract will be signed, making the Babe's salary at $80,000 per year, twice the pay of any other player in baseball, and $10,000 a year in excess of the famous hitter's previous stipend.

The settlement enabled Ruth to jump into the first exhibition game of the season, with the Boston Braves, without the fear of an injury with his contract still in the air. This was a compelling factor in Ruth's reconsideration, overnight, in addition to strong advice from his friends—a conviction that Colonel Ruppert had gone the limit and finally, he admitted himself, a command from the head of the house, Mrs. Ruth.

Signs for $80,000 Per

Babe Ruth, Home Run King, Who Yesterday Agreed to Sign a Two-Year Contratt With the New York Yankees for the Record-Breaking Sum of $80,000 Per Season. This Is the Largest Price Ever Paid by a Baseball Team and Twice the Amount Any Other Player in the Majors Receives.

RACING

AGUA CALIENTE, March 8. — J. A. Parson's Lady Seth came through in the Border Cities allowance purse at Agua Caliente track today, stepping the mile in 1:39 4-5 and paying $12.20. The Nevada Stock Farm's Wahomie ran second, with G. D. Cameron's Arcadian Flag third.

AGUA CALIENTE, March 8.—Results of horse racing here today follow:

First race—Seven furlongs:
Bad Boy—(Redding) ..$10.20 $ 8.00 $ 2.20
Jack Dempsey (Philpot) ... 8.60 4.00
Kinsman (Mulrooney) ... 5.20
Time, 1:27. Also ran: Wickiwack, Croisaantania, Lamont, Tommy Foster, Howard Lee, Dan D., Sun Lynn, Millard C., Carlisle. Scratched: Busy Day, Tamale Dick, Raz, Fair Trial, Skootin, Robert J.

Second race—Six furlongs:
Dr. Hisbee (McHugh) ..$63.60 $13.60 $ 8.20
Shasta Cherva (Philpot) ... 4.00 4.20
Ad Remmoon (May) ... 12.00
Time, 1:13. Also ran: Faircite, Star Moon, Bankfield, Rivar Maid, Dark Abbott, Queen Ann, Frank Boutte.

Third race—Four furlongs:
Daneri (Cottlisiti) ...$ 4.40 $ 3.00 $ 2.80
My Shot (Teasdale) ... 4.40 4.20
Judge Austin (McHugh) ... 6.00
Time, :47 2-5. Also ran: Royal Carlaris, Don Alvardo, Our Billy, Star Boat, Shasta Broom, Shasta Lover. Scratched: Soldado, Juslicary.

Fourth race—Mile and one-sixteenth:
Rock Bomb (Woolf) ..$12.00 $ 5.00 $ 4.60
Burkdale (Coxx) ... 20.20 8.60
Stoneage (Mulrooney) ... 15.80
Time, 1:55. Also ran: Fair Lark, Thos. Lynn, Helen E., Sylvanus, Burkdale, Mary Beverly, Be Yourself, Coquina. Scratched: Solo, Rufe McClain.

Fifth race—Six furlongs:
Sir Raoul (DaPaso) ..$18.40 $ 8.80 $ 8.20
Simony (Coxx) ... 24.60 13.00
Baptiste (Romano) ... 3.00
Time, 1:12 2-5. Also ran: Excess Baggage, Morsun, Pat, Michael Monahan, Richu, Lada Marie, Shift, Deep River, Hulaman. Scratched: Personality, Altavar, Brud, Kit Carson.

Sixth race—One mile:
Lady Seth (De Peso) ..$12.20 $ 6.20 $ 3.40
Wahmonie (Morrison) ... 4.60 3.60
Baptista (Romano) ... 3.60
Time, 1:39 4-5. Also ran: Jeu-de-bar, Dark Sea, Chief's Warrior.

Seventh race—Mile and one-sixteenth:
Tin Soldier (Corbett) ..$ 4.20 $ 3.80 $ 3.60
Golden School (May) ... 8.00 7.80
Royal Flag (Warren) ... 14.00
Time, 1:54 1-5. Also ran: Supervisor, Alabama Bound, Junior's Nurse, King's Court, Seagrave, Last Cent, Doc MacMahon, Whizzler. Scratched: Contidor, Ethel F., Nama.

Eighth race—Mile and one-sixteenth:
Claude C (Redding) ..$ 7.60 $ 4.20 $ 3.40
Eponymous (Woolf) ... 4.00 3.00
Enthusiastic (Corbett) ... 12.00
Time, 1:46 3-5. Also ran: The Orleanian, Magdalena, Lamkin, Omrah, Tecate, Petchins, Billy. Scratched: Fair Albert, Ramona S.

OVERNIGHT ENTRIES

First race—Six furlongs:
Perrichon ... 117
Rolling Star ... 112
Rock Thorn ... 112
Glint o' Gold ... 110
Star Kist ... 101
Bea ... 110
Farrona Seth ... 110
Parisette ... 110
Vorpeil ... 102
Sawes ... 112
Gertrude West ... 101
Brunswick ... 112
Cobra ... 112
Alhey ... 112
Caravan ... 115
Levulose ... 115
Tamarind ... 112
Phil K ... 102

Second race—Mile and one-quarter:
Aurous ... 102
Nosedive ... 102
Flashy P ... 102
Barrier Oliver ... 102
Moma ... 105
Warsalam ... 101
Boy Friend ... 102
Deposition ... 99
Fair Lark ... 105
Rock Bomb ... 110
Mary Beverly ... 87
Little Man ... 101
Stoneage ... 99
Ponimoi ... 102

Third race—One mile:
Subway Tube ... 112
Fairzoid ... 109
Brilliante ... 115
Smiling Princess ... 113
George Groom ... 113
King Bank ... 114
Northampton ... 108
Portola ... 108
Hed Healey ... 113
Paul Hirtenstein ... 112
Othello ... 101

Fourth race—Mile and one-sixteenth:
Labelotte ... 110
Norah ... 110
Red Briar ... 110
Hatrick ... 113
Jim Dandy ... 110
Wisardry ... 109
Dark Ayr ... 105
Good and Hot ... 112

Fifth race—Six furlongs:
Crofton ... 105
Dapper ... 95
Labelotte ... 92
Morsun ... 101
Shasta Bullet ... 112
Dowsiac ... 117
Popsy Field ... 101
Zanawelsta ... 114

Sixth race—Mile and one-sixteenth:
Victorian ... 122
Jim Dandy ... 92
Vanity ... 110
My Dandy ... 110
Naishapur ... 115
Triexe ... 109
Seth's Hope ... 107
Panchlo ... 107
Selmitar ... 109
Alexander Pantages ... 112

Seventh race—Mile and one-quarter:
Fair Girl ... 97
Star Princess ... 108
Elizabeth ... 108
Shasta Nut ... 112
Gallardo ... 109
Little Captain ... 115
Will Bank ... 105

Eighth race—Mile and one-sixteenth:
House Girl ... 108
Tanist ... 112
Break o' Dawn ... 112
Bob Rogers ... 112
Riff Raff ... 108
North Ypres ... 95
Pookanaka ... 110

GOLF
AS CHAMPIONS PLAY IT

How is it possible for the average age golfer to work up the same interest in approach shots he has in driving?

Answered by
BOBBY CRUICKSHANK

Driving is naturally a hard part of the game to master, and, because of this fact, holds most of the attention and interest of the average golfer.

But approach shots are extremely important, too. All that is gained by a good drive may be lost when the approach is played. Practice of the approach shots may be made more attractive by using the following method.

Select a green that is well guarded with traps. Take a half dozen balls to the green at varying distances up to 120 yards, using the various iron clubs. Hole out each ball and keep a record of your score with each club. This will give you an accurate check on your efficiency with the irons, and at the same time give you the practice you need.

Youthful Australian Cricket Eleven Shows Fine Form in Practice

LAUNCESTON, Tasmania, March 8.—The youthfulness of the Australian cricket team, which is to visit England this season and which has been the subject of a good deal of criticism, more than justified itself in the first day's play against Tasmania. The team is playing together for the first time and getting a little practice before sailing from Sydney on March 12. Today Fairfax took four wickets for 26 runs. The Tasmanians were dismissed in their first innings for 157. The Australians replied with 140 for one wicket. The match will be continued on Monday.

JUVENILE SOCCER

Results of games played in the Juvenile Football League yesterday are as follows:

Victoria West 3, Sons of Englande 0.

Five O's 1, Maple Leafs 0.

Sons of England 1, Victoria West 1.

"Undoubtedly there is a lot of luck in every successful career."—Bruce Barton.

Taking It on the Chin

The Hardest Sock I Ever Got

By BARTLEY MADDEN
(Copyright, 1930, by the North American Newspaper Alliance.)

Bill Brennan proved to me that the fist is harder than the chin. He did it in our first ten-round fight, in New York.

Before hooking up with Brennan in 1917 I was Irish champion. I had knocked out Jim Coffey in six rounds, and Brennan had boxed the Roscommon giant a fairly even match. I had also met Bob Moha and Eddie McGoorty.

No one had been able to hurt me up to that night in New York. I was pretty cocky. I imagined nobody could knock me down unless they slugged me with a blackjack from behind. I didn't bother to block.

When the bell rang I walked out and baptized Brennan with a left hook. I tried another. Bill was waiting and he stepped inside with a terrific right. It was the same punch that later nearly tore Jack Dempsey's ear off.

Next thing I knew I was sitting on the canvas, and Patsy Haley, referee, was yelling numbers in my ear. It was the first time I ever was knocked down, but no one had to tell me what to do. I heard Patsy shout "seven." Then I got up. The ring was pitching like a ship in a storm. I tried to take a step forward, and the deck went from under me as my feet buckled. Again I got up. This time Brennan was close, and I grabbed him to steady myself.

"Why don't you stop it?" Brennan demanded of Haley.

"Go ahead and stop it yourself," the referee ordered.

As a matter of fact Patsy had his hand on my chest ready to send me to my corner after my second trip down. Then he felt me stiffen to throw a punch, and changed his mind. It took me four or five rounds to get over that right Brennan had landed. Bill pounded my head and middle from all sides, but near the end he was so tired I almost evened up matters.

Bob Kruse Wins Two of Three Falls From McLeod

Youthful Portland Matman Pins "Nebraska Thunderbolt" to Mat in Second and Fifth Rounds—McLeod Gets Fall in Fourth

Breaking a deadly toe-hold by George McLeod, "Nebraska Thunderbolt," in the fifth round of a scheduled eight-round wrestling bout, and retaliating with a neck hold, Bob Kruse, Portland, won the third and deciding fall in the main event of last night's show at the Crillicum Gymnasium. The Portlander won the first fall in the second round with a body scissors and a double-arm lock, after eight minutes and forty seconds. McLeod squared the count after three minutes and forty seconds of bone twisting and crushing in the fourth round, with a toe-hold and bar lock. The winning fall came after two minutes and fifteen seconds of the fifth round had passed.

Walter Johnson, Minneapolis, defeated Fred Mortenson, Portland, in two straight falls in the semi-windup. He pinned his opponent's shoulders to the mat in the third round with a reverse wristlock and ended the bout after forty seconds of the fourth round with a flying tackle. Each weighed 190 pounds.

In the curtain raiser Ray Lyness, Portland, gained his first fall after two minutes and forty-five seconds of the third round and was conceded the second and deciding fall when Jack Mitchell, Longview, could not answer the bell after a minute's rest.

Action, with every trick known to the grappling racket displayed, describes the main event between Kruse and McLeod. Seven hundred fans, some witnessing their first wrestling bout, were kept on their toes all of the way as this pair of husky matmen cuffed each other with the rabbit punch; threw one another all over the ring, and even over the ropes; butted with their heads; applied many holds and suffered much punishment before Kruse was victorious. It was a common occurrence to see first Kruse and then McLeod drop to the mat in a dazed condition from the application of the deadly rabbit punch, only to get up and get right into the fray again. Kruse weighed 207 pounds; McLeod 210.

The fans razzed the Portlander more than once when he attempted to use the rabbit punch on his opponent when he was outside the ropes, while when he sought solace here from McLeod's attack he also was given the razz. However, the "Thunderbolt" had to seek the protection of these same ropes more than once. Fred Richardson refereed.

Walter Johnson, who defeated Fred Mortenson in the semi-final, challenged the winner of the McLeod-Kruse bout, while Bob Brooks, a recent arrival to the city, challenged Johnson.

QUALICUM MEET BILLED IN MAY

Sixth Annual Upper Island Golf Tourney to Take Place at Qualicum Beach May 22-25

The sixth annual Upper Island golf championship will be played at Qualicum Beach under the auspices of the Qualicum Beach Golf Club from May 22 to 25, according to word received from the secretary of the club yesterday.

Annually this tournament attracts golfers from all over the Pacific Northwest, and this year's field is expected to surpass all previous ones. A large contingent of Victoria's exponents will seek the laurels, and in past years several locals have returned with the championship. The entry fee is $4, and may be sent to the secretary of the club.

Competitions will be held and prizes well worth winning on the following dates: Easter, April 20; Dominion Day, July 1; Labor Day, September 1.

A countryman was using the telephone in London, but could not get the number he wanted. The operator kept telling him to shout louder.

"If I could shout any louder," he said, "I wouldn't be using your rotten old machine at all."

Walking into Fairlie, Ireland, postoffice with the money in his mouth, an Airdale dog recently received a dog license, which he took to his master waiting outside.

Kennel Club Show Proves An Outstanding Success

Close Upon 150 Entries Come Under Eye of Judge at One of the Most Noteworthy Events Which Has Drawn Dog Lovers of This City

One of the most successful shows which has ever been held by the Victoria Kennel Club took place last night at the Harmony Hall. Close upon 150 entries passed under the eye of Judge J. Griffin, who has judged dog shows in many parts of England and is well known to the fancy in the Old Country.

Special prizes awarded were as follows:

Best toy puppy — Mrs. Bradley's Milesleigh Billie Boy.

Best toy—Mrs. Moore's Glenmohr Sheik.

Best sporting dog—Harry Mackenzie's retriever, Gypsy Girl.

Green class—P. Scott's English setter, Black Joe.

Best terrier—Miss Waldy's Hampton Bright Boy.

Best terrier puppy—G. L. Brodie's Cragside Bonnie Doon.

Best nonsporting dog — Mrs. Weeks' Pax Dewly.

Best sporting puppy—Miss Kinloch's Gilmerton Pal.

Best dog, owned outside a two-mile radius of Victoria — Miss Waldy's Hampton Bright Boy.

Best dog, owned and showed by a woman — Miss Waldy's Hampton Bright Boy.

Best boy or girl handler — Miss Phyllis Dodsworth.

Tilden Reaches Semi-Finals in French Tourney

MENTONE, France, March 8.—Bill Tilden, American tennis champion, beat Austria's first ranking player, Franz Matejka, in the semi-finals of the men's singles tournament here today, 6-2, 6-3.

The American has taken the measure of the outstanding players of Italy, England and Austria, having defeated Baron H. L. Demoysurgo and Henry Austin in recent matches. All three victories were won in straight sets.

Tilden, who meets Jacques Brugnon, oldest of the French "Musketeers" in the final round of singles tomorrow, paired with Wilbur F. Coen, Jr., his young American protege, to gain a second victory today.

In a semi-final doubles match, Tilden and Coen defeated Malejka and Lyttleton Rogers, Irish Davis Cup player, by scores of 2-6, 6-2, 6-1.

CRICKET MEETINGS

The annual meeting of the Wanderers Cricket Club will be held Tuesday at 8 p.m. in the offices of Heisterman & Foreman, 608 View Street. All members are asked to attend.

The annual meeting of the Victoria Cricket Club will be held tomorrow night at the offices of Christy, Hall & Co., 640 Fort Street. The election of officers will be held and other important business discussed. Members and anyone interested are asked to attend. Further information may be secured from the secretary by phoning 6983 or 4420L.

Aunt (talking scandal): "Mrs. Mashie? Oh, surely not! She's an awfully good woman—so devout."

Niece: "But she flirts outrageously."

"Yes, but only with the clergy."

Out for Remainder of Season

REG. WENMAN

Clever forward and skipper of Victoria's "rep" Rugby team, who, according to reports, will be out of the game for the remainder of the season, due to an injury received in the game against Varsity on the Mainland a week ago. Wenman will be missed from the local field, as he was conspicuous in practically every match.

ISLAND BOXING CHAMPIONSHIPS SET THIS MONTH

Chemainus Recreation Club to Stage Title Bouts on March 28 — Entries Close March 18

LOCAL FIGHTERS MAY FILE ENTRIES

Vancouver Island boxing championships will be staged at Chemainus on Friday, March 21, according to information received here yesterday from C. J. Laughton, secretary of the Chemainus Recreation Club. Entries must be mailed not later than midnight, Tuesday, March 18.

Although the Simon-pure glove throwing here seems to have died a natural death, it is understood that a number of local boys will compete in the coming championships. Both the Canadian Scottish and the Tillicum Athletic Club are considering entering members.

Chemainus has quite a number of good amateur fighters and, coupled with Victoria, Nanaimo and Courtenay entries, should make an interesting card. Titles in all weights will be at stake. Entry forms may be had by writing to the Chemainus Recreation Club.

CHURCHMEN WIN FROM VISITORS

Christ Church Defeats Saanichton in Third Division Match in Badminton Loop, 12-4

Christ Church chalked up another victory in the Third Division of the Lower Island Badminton League last night, on their home courts by defeating Saanichton, twelve matches to four. The J.B.A.A.-Emmanuel Baptist match went to the latter squad by default.

The churchmen captured all the men's doubles and then marched through to win three games out of four in the women's doubles. Continuing their brilliant display, the winners captured six out of eight matches in the mixed doubles.

The scores with the Christ Church first mentioned follow:

Men's Doubles

Simmons and Simmons defeated Bagley and Watson, 15-10.

Simmons and Simmons defeated Hawkes and Derrinburg, 15-7.

Moore and Newton defeated Bagley and Watson, 15-8.

Moore and Newton defeated Hawkes and Derrinburg, 15-9.

Women's Doubles

Misses Fatt and Halet lost to Misses Hughes and Love, 9-15.

Misses Fatt and Halet defeated Misses Gibson and Tanner, 15-8.

Misses Redding and Newton lost to Misses Hughes and Love, 11-15.

Misses Redding and Newton defeated Misses Gibson and Tanner, 15-8.

Mixed Doubles

Miss Fatt and T. Simmons defeated Miss Hughes and Bagley, 15-8.

Miss Fatt and T. Simmons lost to Miss Love and Watain, 9-15.

Miss Halet and Moore defeated Miss Hughes and Bagley, 15-10.

Miss Halet and Moore defeated Miss Love and Watson, 15-6.

Miss Redding and G. Simmons defeated Miss Gibson and Hawkes, 15-5.

Miss Redding and G. Simmons lost to Miss Tanner and Derringburg, 13-15.

Miss Newton and Newton defeated Miss Gibson and Hawkes, 15-8.

Miss Newton and Newton defeated Miss Tanner and Derringburg, 15-9.

WESTHOLME LOOP TO HOLD ANNUAL MEETING FRIDAY

The Westholme Softball League will hold its annual meeting on Friday evening at 7:45 o'clock at the Y.M.C.A. All of last year's players and officials are asked to attend.

Any new teams desiring to enter the league are asked to have a representative present. Officers for the season will be nominated and plans for the year will be discussed. Due to winning the championship last year and reaching the provincial finals a largely attended meeting is predicted.

Kent's

Used Phonographs

$1.00 CASH

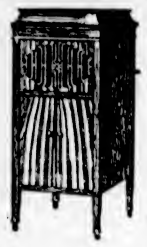

$1.00 Weekly

Some beautiful models to choose from and all in good condition. Come early and select one at this remarkably low cash payment.

$19.50 $24.50 $29.50 $34.50

ON SALE AT
Kent's

641 Yates Street Phone 3449

Watrous One of Country's Best But He Can't Win Rich Golf Prizes

Always Near the Top as a Medalist Is Al, But Perhaps He Isn't Reckless Enough.

By BUNKER

Is it better—considered from the viewpoint of tournament competition—to be an always extremely steady golfer or one occasionally brilliant and sometimes mediocre?

I am prompted to the question by the case of Al. Watrous. Here is one of the really great golfers of America, a man whose scoring is so uniformly excellent, that for the last three years he has won a ranking among the first ten medallists. Yet in that period he has not captured a single event of major importance.

In 1929 he took the Michigan open championship, purely a state affair, and in 1927 he tied for the lead in the Riviera (California) open, where the field included the leading players of the country. In neither case did he gain much glory or much money.

This year, as usual, Al. is running among the top-notch medalists; but he is tying no tournament scalps to his belt.

Certainly there is no steadier player in the country. If ever a man had this game grooved, it is Al. Watrous. But to date he has not uncovered, in important competition, one of those flashes of brilliance which seem necessary to capture first money.

Here are Al.'s seasonal averages for 1927, 1928 and 1929, and his position among the country's medalists who played forty or more rounds of tournament golf:

1927—Average, 73 17-19; finished fifth.

1928—Average, 73 14-7; finished ninth.

1929—Average, 73 34-87; finished seventh.

This year, after the Houston open, he ranked eighth, with an average of 74 4-7. However, medal averages in 1930 have been uniformly higher than in previous years, and he has been steadily whittling his figures down after the bad start which he got in company with others, due to unusual weather conditions.

In 1927, he scored better than such stars as Diegel, Al. Espinosa, Sarazen, Burke, Armour, Mehlhorn, Macfarlane, Turnesa and Ed. Dudley.

In 1928 he was superior to Hagen, Dudley, Macfarlane, Horton Smith, Burke, Cooper, Turnesa, Golden and Jock Hutchison.

In 1929 he climbed above Mehlhorn, Burke, Cooper, Al. Espinosa, Dudley, Golden, Macdonald Smith, Cruickshank, Farrell, Macfarlane and Turnesa.

But while nearly all these stars scored important victories, Al. had to be content with lesser money.

The remarkable part of Watrous' game is its steady progress through each season. His average in any one tournament rarely varies much from that in any other.

Four years ago Al was runner-up to Bobby Jones, winner of the British open. Eight years ago he won the Canadian open. Six years ago he almost grabbed the Western open championship, but Bill Mehlhorn beat him out. He has done only fairly well in the Ryder Cup matches.

It is a record not at all commensurate with his skill. Probably the diagnosis is that Al is too conservative. Perhaps he needs to try the effect of cutting loose recklessly.

Of course he nearly always gets in the money, and he more than meets expenses.

Nobody has ever accused Al of lacking courage. He has plenty of it. For instance, in the last Michigan open, played over the Clinton Valley course at Detroit, word reached Al while he was at the seventh tee, in his final round, that Emerick Kocsis had turned in a 64, which meant that he must play better than par golf to win, for Kocsis had posted a total of 284. Al went the final twelve holes in 47, one stroke under par, and got 283.

Yet conservatism almost threw him into a tie with his rival, and might easily have defeated him. On the last hole, where birdie fours had been quite common throughout the tournament, he chose to play safe for the five he needed. He eased up a bit on his driving swing, with the result that his shot went wide and he put his ball in a big trap at the right.

Fortunately his ball was sitting up pretty well and not too close to the bank of the trap. He got a good second, made the green in three, and holed his second putt.

Day in and day out Watrous ranks among the very best in the game. But his skill is not getting him to the heights to which it ought to take him.

Football Meeting

A special meeting of the Junior Football League will be held at the Y.M.C.A. Tuesday evening at 7:30 o'clock. All teams are asked to have representatives present.

JUNIOR SOCCER

Results of games played yesterday in the Junior Football League are as follows:

Y.M.C.A. 1, Victoria City 1.

Esquimalt 2, K. of C. 1.

After All There Is No Port Like

CONVIDO PORT

Convido Port Is the Noblest Wine of All

Imported from Warre & Co., Oporto, aged 30 years in wood, and sold in bottles only.

Ask for Convido

This advertisement is not published or displayed by the Liquor Control Board or by the Government of British Columbia.

Motors & Motoring

Manufacturers May Revise Retail Selling Conditions

Automobile Industry Feels That Retail Selling Should Be on New Basis—Elimination of Fleet Buyers' Discount, Abolition of Open Territory and No More Forced Buying Suggested

By E. Y. WATSON
(Written Exclusively for The Colonist and the North American Newspaper Alliance)

DETROIT, Mich., March 8.—One effect that readjustment which the automobile industry is undergoing is expected to be reform of conditions under which cars are handled at retail. With the $15,000,000 junking plan to be operative this year and a wholesale push-out of second-hand cars now in progress, there has developed a general sentiment that conditions governing retail selling of new cars must be revised.

Factory executives, distributors and dealers alike recognize the fact that the cost of cars to the public has been consistently lowered for the last ten years. At the same time the materials that go into them, the performance that they give and their lifetime of service have been bettered. While this has been going on, it likewise is conceded that the cost of marketing the cars has increased.

To put it briefly, the overhead has become too great. It has increased until it is altogether out of proportion in the economic scheme.

Therefore, there is an orderly movement on foot to normalize things and to give the retail end the "break" it should have. Conferences have been held between accredited representative of the makers and the dealer division.

What the dealers are asking for has been summed up in a presentment sponsored by the National Automobile Dealers' Association. This was first voiced in Chicago during the National Automobile Show week in January. Warren E. Griffith, past president, read it before the annual meeting of the dealer organization. At this session, leaders of the National Automobile Dealers' Association were present by invitation.

Two weeks ago Mr. Griffith, who is Toledo distributor for one of the large producing companies, was invited to Detroit and delivered the message before the Detroit Auto Dealers' Association.

His report listed steps that the factories should take to improve dealer retail trade conditions:

1. Elimination of the fleet buyer's discount. This is the price concession which the factory consents to in cases where large deals are made for a number of cars by companies that use them.

2. Factories to keep production just under consumption, because production and its problems are considered the source of difficulties experienced by dealers. The complaint is made that few factories have any "measuring stick" as to dealer profit, and that sales executives too often "load up" dealers with more cars than they can handle profitably.

3. Abolition of open territory and a return to closed territory which would give dealers the exclusive right to sell within certain areas. This is recommended as a means of stopping "car bootlegging," a practice that unscrupulous dealers indulge in. They violate factory agreements and sell new cars at sacrifice prices.

4. Factory policies whereby unsold cars at the end of the season should be disposed of at clean-up prices.

5. Fewer model changes and in more orderly fashion.

Concurrent with Mr. Griffith's Detroit address has come a report from C. A. Vane, general manager of the National Automobile Dealers' Association, in which he finds that large attendance at shows and the more favorable attitude of factories on car shipments have combined to produce a better state of mind since the first of the year.

He says the dealers have learned the wisdom of thirty days' supply of new and used cars at any time of any year. They are determined that a reduction of 1929 models still in stock must come ahead of any other activity.

The dealers have accepted as sincere the statements of the manufacturers that production will be governed by demand and have made up their minds that this demand be made known at the point of retail sale and not at the point of production.

SEDAN IS USED FOR LICENCE WORK

Marquette Selected for Chauffeur's Tests in Starting, Stopping and Turning

Many cars are driven thousands of miles by one or two drivers to establish endurance records, but few cars have been driven by as many different persons as the Marquette sedan used by the State of Illinois Chauffeur's Licence Bureau in examining applicants for licences. Although the Marquette has been driven only 1,450 miles, more than 1,200 different persons have operated it.

Buick officials consider it an unusual tribute to the Marquette that Illinois state authorities selected this car from among those in its price class for the rigorous tests of constant starting, stopping, turning, dodging and backing—particularly since many of the drivers have never owned an automobile themselves and their examination often amounts to their first driving lesson.

R. E. Osborn, who is directly in charge of the road tests and who witnesses first hand the operations of this Marquette was so well pleased with its performance qualities that he purchased one for his own use without solicitation.

The Municipal Bank of Birmingham, England, has nearly 298,000 depositors.

Proper Engine Cooling Becomes a Problem

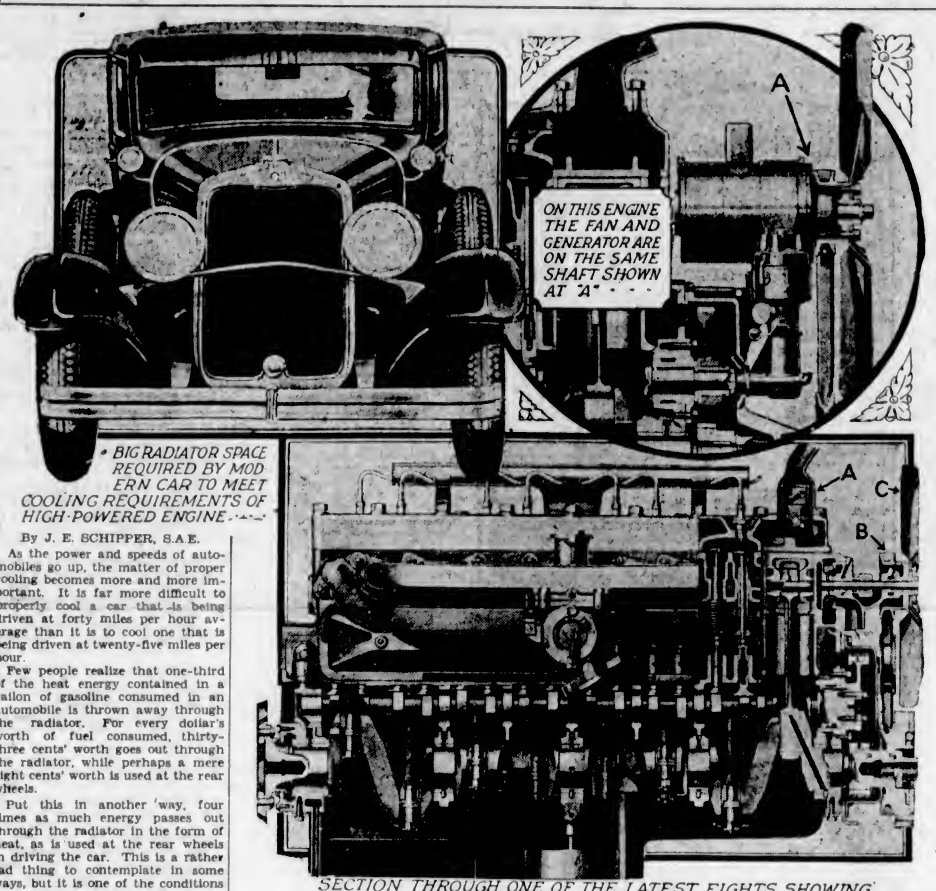

BIG RADIATOR SPACE REQUIRED BY MODERN CAR TO MEET COOLING REQUIREMENTS OF HIGH-POWERED ENGINE

SECTION THROUGH ONE OF THE LATEST EIGHTS SHOWING COOLING THERMOSTAT AT "A", FAN DRIVE AT "B" AND FAN AT "C"

By J. E. SCHIPPER, S.A.E.

As the power and speeds of automobiles go up, the matter of proper cooling becomes more and more important. It is far more difficult to properly cool a car that is being driven at forty miles per hour average than it is to cool one that is being driven at twenty-five miles per hour.

Few people realize that one-third of the heat energy contained in a gallon of gasoline consumed in an automobile is thrown away through the radiator. For every dollar's worth of fuel consumed, thirty-three cents' worth goes out through the radiator, while perhaps a mere eight cents' worth is used at the rear wheels.

Put this in another way, four times as much energy passes out through the radiator in the form of heat, as is used at the rear wheels in driving the car. This is a rather sad thing to contemplate in some ways, but it is one of the conditions imposed upon engines which operate on the Otto cycle and this happens to be the cycle, commonly known as the four-cycle, that automobile engines of today utilize.

The owner is not able to change this condition in any way, but he can see that it is maintained. The radiator must be clean, the shutters must open at the proper temperature, the water pump must function properly and there must be no leaks in the cooling system, nor slipping of the fan belt. All of these things the owner can watch so that he knows the cooling system of the car is operating as it should.

The manufacturer has to do a great deal more than this. Because of the great increase in power of the automobile motor, he has had to greatly increase the cooling capacity. If a car has a 100-horsepower engine, the heat equivalent of thirty-three horsepower must be thrown off through the cooling system when full power is developed, in order that the engine will operate at the proper temperature to maintain the oil film.

The result of the need for increased cooling capacity has caused a thorough overhauling of cooling systems. On many cars the water pump capacity has been increased to a marked extent. The fan has been redesigned for greater efficiency and radiators have more capacity, both in frontal area and in depth of core.

Because of the great efficiency of the radiating system they are actually too efficient in cool weather, and for that reason it has been necessary to incorporate devices in the system that will retard the cooling effect until the engine really needs the full effect of the cooling system. These devices are in the nature of thermostats, which do not permit the water to circulate through the radiator until a certain temperature has been reached, and shutters which prevent the air from going through the radiator until the engine has become warm.

These devices are not new. They have been with us for years, but they are more highly developed and more extensively used now than ever before. Take the matter of fan design, for instance. In former years any old thing that would cause a current of air to circulate through the radiator was considered good enough. Today, the fan needs just as much care in its design as any part of the car. These must be no back drafts through the radiator, the fan must not require too much power to drive at high speeds and the volume of air it pulls through the radiator must be sufficient to carry off the heat.

After all, it is the air that really cools the motor. The water is merely a vehicle which carries the heat from the engine to the radiator. After it has reached the radiator it is the air that takes it away.

Another development in the fan is the self-lubricating hub bearing. The fan runs steadily at high speed. It is usually carried on a bearing that is lubricated by a self-contained device that picks the oil up from a small reservoir in the hub and carries it to the bearing so that a continuous bath of oil is supplied. As the reservoir and bearing are entirely inclosed, the oil in this hub only requires replacement after many thousands of miles of use. It is safe to say that many of these hubs run the life of the car without attention having been given by the owner to the oil supply.

One attention the owner should give about twice a year is to see that the radiator is flushed out. Two heaping handfuls of common soda to a pail of boiling water makes a good flushing solution that is very effective in dissolving the scale and sediment.

Worn-Out Cars Should Be Driven With Great Care

Motorists should be extremely cautious when driving old and worn-out cars, and no attempt should be made to force them at a high rate of speed. Not only nearly half of the accidents on highways are traceable to ancient wrecks of machines, but nearly all the delays, which are numerous, are occasioned by antiquated machines from neglected motors, defective brakes or broken steering apparatus.

DURANT HAS NEW ENGINE MOUNTING

Model "6-14" Embodies Numerous Mechanical Improvements—Exclusive Durant Feature

Motorists in attendance at the different motor shows held recently found many outstanding features in the new Durant "6-14" to engage their attention. The latest idea in rubber mounting was particularly interesting.

They discovered that this new method is a distinct improvement over the rubber shim or compression type of rubber pads which have been in general use.

Ordinarily the rubber is placed under compression by the fastening bolts. This naturally impairs its cushioning effect.

In the new Durant "6-14" it is altogether different. A layer of live rubber is firmly secured by vulcanization between two parallel plates. This ensures a permanent cushioning effect and gives remarkably smooth performance.

Another feature which interested visitors was the fact that the new motor is mounted in unit construction with the clutch and transmission, and is placed at an angle to ensure a straight line drive under normal loading from crankshaft to rear axle.

Never start out on a motor tour during the Wintry months until the condition of the roads is known from some of the touring bureaus of motor clubs.

SAFETY NUT SAYS:

Don't defy safety; you may get hurt.

NEW FORD CAR HAS MANY LUXURIES

Bodies Have Plenty of Room, Making Driving a Real Pleasure —Smart Models

Increased mental and physical comfort are features that contribute to the enjoyment of driving the improved Model A Ford recently introduced.

Confidence in one's car which makes for mental comfort and ease of riding which results in physical comfort are assured, according to Ford dealers, by past performance and new improvements.

The ability of the Ford car "to take you there and bring you back" has established for it a reputation for reliability which has created public confidence and mental comfort.

This reliability is enhanced, according to Ford dealers, by the smaller wheels and larger tires in the improved cars, which result in lowering the centre of gravity. Any change which effects the lowering of the centre of gravity of a car automatically increases the dependence that may be placed upon that car's performance, since it causes the chassis to hug the road. Furthermore, the freedom that a driver has from worry as to his safety is an important factor in his enjoyment of his automobile.

Four-wheel brakes and non-shatterable glass, features of the Model A, have been retained in the new cars.

Physical comfort is provided by the roomy bodies in the new Fords which allow plenty of space for occupants and at the same time preserve the beauty of proportion of the various body types. Four Houdaille shock absorbers supplement the transverse, Ford-designed springs and contribute to the ease of riding. Larger balloon tires also add to physical comfort.

In the closed cars the front seats are adjustable within a range of four inches to accommodate comfortably persons of different heights.

Poor Economy to Coast Down Long Hill, Says Expert

It is poor economy to coast down a long hill with the ignition switched off. Here are some of the considerations which make shutting off the spark inadvisable: It does not increase the brake effect of an engine which is closely throttled. It permits unburned gasoline, collecting in the cylinders, to wash the oil film from the cylinder walls and to dilute the crankcase oil. It allows unburned gasoline vapor to collect in the muffler, with the possibility of its being exploded destructively, when ignition is again switched on. There are cars with generators so connected as to be in danger of damage if kept in operation with the ignition switch turned to "off."

The dragging of brakes wears the friction surfaces so that it is impossible to adjust them properly after a time.

The Traffic Cop

December of 1929 showed a 17 per cent decrease in number of automobile deaths as compared with November of last year. But before you grow enthusiastic about that news, bear in mind that December was a month of unusual blizzards in the United States and Canada which discouraged automobile driving in many parts of the country. In spite of that record, the estimated total of about 33,000 fatalities will probably stand. A veritable army of the dead due to carelessness.

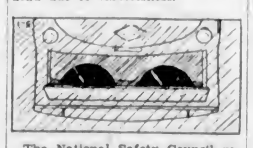

The National Safety Council reports regularly a host of accidents caused by indistinct vision through windshields. It seems that it should be unnecessary to caution motorists about clean glass, but there are conditions under which the vision is obscured. Rain and snow during this part of the year, are some of the things that spoil your view. If you have no automatic wipers, get them. They are an investment in safety.

The surface of large, fancy hub caps on the late model cars can be protected when removing a wheel if a large piece of soft cloth is placed under the wrench.

It is always a good plan to carry a box of assorted lock-washers in the tool kit, and when, on taking off a nut, the old washer is found to be flat, to substitute a new washer.

Rear tires of an automobile wear one-fifth faster than front tires.

The very *best* in an Eight at a popular price level

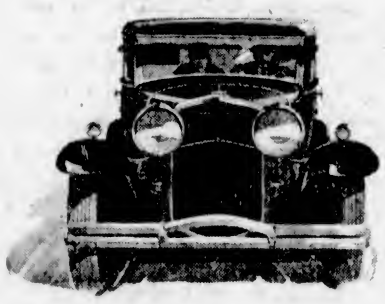

THOSE who may have felt debarred by high price from the very best an eight-cylinder car can deliver, will be surprised by the efficiency of the new Graham Eight. In every sense of brilliant responsive performance—in plenitude of power and superlatively fine transmission of that power—they will find it an eight of the highest grade. They will be forced to the conclusion that a higher price would gain them nothing.

GRAHAM
VERY GOOD CARS AT LOW PRICES

New Graham Eights

yield their brilliant performance to the accompaniment of an entirely unusual eight-cylinder fuel economy. In addition to the very special flexibility insured by the Graham three-speed and four-speed transmissions, they embody marked engineering advancements in carburetion, manifolding and manifold heat control. Standard Eight, $2410 and up. Special Eight, with time-proved four-speed transmision and de luxe bodies and trim, $2625 and up. Standard and Special Six, in wide variety of body types, $1499 and up. All prices at Victoria, fully equipped.

$2410 and up for Graham Eight

Shatter-Proof Safety Plate Glass Throughout Every Model

No people are quicker than ours to appreciate care of their personal physical safety. Their enthusiastic approval of Graham's adoption of shatter-proof safety plate glass throughout all the new Graham Eights and Sixes is reported from all sides. This new measure of insurance and safety tops the greater value of performance and reliability which the public has so solidly recognized in Graham cars

EVE BROTHERS, LIMITED
OPEN EVENINGS
908 Fort Street Phone 2552; Night Phones: 8210L, 3635R

Marquette . . .

now offers McLaughlin-Buick Quality for as Low as $1245

McLAUGHLIN-BUICK now covers a wider price range than ever with the new Marquette! With its thrilling speed . . amazing power . . and surprising economy . . Marquette faithfully reflects in its characteristics of performance the pre-eminence of its maker—McLaughlin-Buick.

Here are all the qualities you desire in a motor car. Distinctive design! Luxurious comfort! Performance such as only McLaughlin-Buick and Marquette can achieve! And value that simply cannot be equalled at Marquette prices.

See our display of new McLaughlin-Buick and Marquette models. Their list prices vary from $1245 to $3100. Drive the car that best suits your desires and your purse . . from the sturdy Marquette coupé to the big 7-passenger McLaughlin-Buick limousine. The G.M.A.C. Deferred Payment Plan will gladly be placed at your convenience.

McLAUGHLIN-BUICK'S Valve-in-Head Engine develops 98 horsepower in the 124- and 132-series and 80½ horsepower in the 118-series.

Safety is assured by Enclosed Weatherproof Mechanical Four Wheel Brakes. Lovejoy double-acting Shock Absorbers in unit with new longer rear springs make for greater riding ease.

The Frictionless Steering gear has a Road Shock Eliminator; and the Non-Glare Windshield further contributes to safety.

MARQUETTE has a larger piston displacement than any car at its price.

Other features include Mechanical Weather-proof Four Wheel Brakes; Lovejoy Hydraulic Shock Absorbers—front and rear; full-length springs, and new, sloping Non-Glare Windshield.

The bodies by Fisher exemplify some of the smartest creations of modern craftsmanship.

McLaughlin-Buick

H. A. DAVIE, LIMITED
860 Yates Street, 851-857 Johnson Street Phone 6900

IT'S BETTER BECAUSE IT'S CANADIAN

Wages of Average European Artisan Prevent Car Usage

Automobile Continues to Be Luxury of Few in Non-American Countries—Beyond the Reach of Working Man in Most Nations, Apart From Annual Maintenance Charges

Low-Priced Motorcycles And Cycles Keep Favor

WHILE the average Canadian workingman in possession of a job and comparatively good wages no longer regards an automobile as a luxury, but rather as a near necessity even when he doesn't use it to go to his work, his Central European fellow proletarian is still practically a zero in the car market. The "little fellow" whose need of a cheap automobile is frequently pointed out by writers in the German press is the traveling salesman, the master mechanic, the small tradesman or the rare wage-earner whose income is far above the average. Under present industrial conditions in Central Europe, the mere cost of maintenance bars the workingman from ownership of an automobile, be it ever so tiny.

Recent data on the income and expenditures of typical groups of the better paid manual workers and "white collar" men collected by the statistical office of the German Government show, for instance, that rent makes up only 17 per cent of the average worker's outgo and about 19 per cent of the clerk's, whereas in Canada the average wage-earning family is lucky if the landlord does not take more than 25 per cent. But, after the Canadian has paid his high rent and settled his food and clothing bills for the month, he generally has something left with which to keep his more or less up-to-date automobile in operation, to the joy of himself and his family.

But what is left of the yearly income of 3,326 marks (worth 23.8 cents apiece) of an average better-situated German working-class family of four and one-half persons, 80 per cent of which has been brought in by the head of the house, after the absolutely necessary expenditures have been made? Just 2 per cent, or about 67 marks, for amusement; about 45 marks for the savings bank, 50 marks for physical culture and health care, 67 marks for education and 140 for incidentals. A total of 369 marks.

COULD NOT DO IT

Now, if this family were to forego all other amusements, forget about physical culture and special health care outside of the service for which it pays insurance, stop spending anything for education and scrap the incidentals, it would still lack 42 marks of the sum needed to pay garage rent and taxes for the smallest practical car, selling at 2,500 marks.

And if this family were able to meet this deficit and started to use the new luxury, it would have to spend about one mark for every twelve miles the car covered, based upon annual operating expenses of 1,432 marks for 30,000 kilometers. And if it felt the need of carrying complete insurance and setting aside enough money to cover amortization and interest on its investment, the family would find that its outdoor amusement was costing it 3,000 marks a year.

In case the family, numbering three and one-half persons, of a typical "white collar" man, with a joint income of about 5,000 marks a year, which at present has a surplus of about 25 marks per month after meeting regular expenses, were to reduce its stadard of living to that of the manual worker, it would have to run into debt at the rate of 1,000 marks a year in order to operate a small automobile about 20,000 miles.

CONTINUE LIMITED

Even if this maximum expense may be materially reduced in cases where the family is fortunate enough to have space for its own garage, if the budget doesn't allow for interest and amortization, if the family takes a chance and dispenses with insurance, and runs the car only on state occasions, it still remains a fact that, until wages are considerably increased and the cost of operation greatly lowered, the market for pleasure automobiles in Central Europe will continue to be limited to the propertied classes, to prosperous business men and to high-salaried employees.

The situation in Hungary, Austria, Poland, Czechoslovakia and most other European countries is practically the same as in Germany so far as the market for passenger cars is concerned. Everywhere great interest is displayed in the possibilities of producing a good, cheap automobile for the use of the middle-class population and for semi-business purposes, but the probability of the mass of the working people entering the ranks of purchasers in the near future is decidedly slim.

In the meantime the younger generation of workers is doing the best it can to enjoy fresh air and a change of scenery by using low-priced motorcycles and bicycles.

PACKARD STANDS SEVERE USAGE

Eight-Year-Old Model Has Travelled 275,866 Miles — Has Wonderful Record

Much of the cross country passenger and mail transportation in New Zealand is provided with motor cars. In many sections traversed there are no roads and in others the roads are so rough as to give the most severe test for automobiles. Despite this, cars are operated over regular routes and are kept running at set time tables.

Hodson's Pioneer Motor Service, Wanganui, New Zealand, operates one of the largest fleets in the country. A letter just received by the Packard Motor Car Company from Al Gordon, the mechanic in charge of the Packards in the Hodson fleet, said that an eight-year-old Packard has travelled 275,866 miles and still is operating in regular daily service. "I am especially proud of this car," Gordon wrote; "it will still hold its own with any other car on the road. Passengers refuse to believe its mileage record and will not believe also that it has been in this service so long. I am proud of the way this engine has stood up to the heavy work she has had on all classes and conditions of roads.

"There are four other Packard single sixes, all with more than 110,000 miles to their credit. They are favorites with me; I seem to know them as if they were human beings. It is great how one gets attached to a Packard."

THE ETERNAL QUESTION

History of Aeronautics

The Germans Commence on Dirigibles

By E. L. TINZMANN

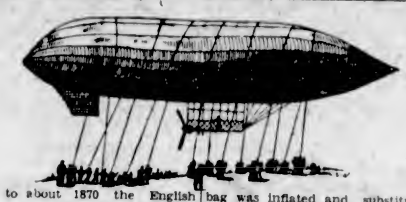

UP to about 1870 the English and the French had monopolies on dirigible ideas, as well as on airplanes, and, though they accomplished much in both directions, they had some rotten luck. But the Germans had a lot of patience and they did much studying of the business nevertheless. And they managed to profit by the experiences of those who made somewhat of a mess of things.

Comes now, in 1872, Herr Hanlein, one of a number of Teutons who began to apply gasoline and benzine to the business of propelling lighter-than-air machines through the atmosphere. Hanlein made the shop you see today. Its hull was a well-pointed cylinder 164 feet long, thirty feet in diameter and with a gas capacity of some 85,000 cubic feet, made air-tight by a thick coating of rubber inside and a thinner one outside the envelope. The car was rigidly suspended near the gas bag and contained a six-horsepower Lenoir gas engine actuating a large propeller. A unique feature of the fuel problem was that of using the coal gas with which the bag was inflated and substituting the loss thus entailed by pure air pumped back into the bag.

The buoyancy of a ship using coal gas was naturally small and the speed of the ship was but fifteen feet per second (about ten miles per hour). If hydrogen had been used a greater speed would have been obtainable, since a much larger engine could have been used.

The airship was tested on several occasions, but it was always held to the earth, anchored there by ropes in the hands of soldiers who accompanied the craft on its several voyages. It was remarkably successful for that early date and had possibilities of greater achievement than its contemporaries in France and England. But there was a lamentable shortage of cash in the tills of its promoters, and so its possibilities were never really developed. If it had been inflated with hydrogen and propelled by gasoline so that the loss of weight would compensate for the loss of buoyancy, it might have anticipated the speed and endurance of the best ships built toward the close of the nineteenth century.

HEADLIGHTS FOR LIGHTHEADS

I know a girl who is so sweet that every time I see her, I reach for a Lucky.

"It's a pretty rich farming country out your way, isn't it?"

"Yes, you never saw so many filling stations to the acre!"

Earning her own money unfits a girl for matrimony. She can't get used to working without pay.

An acquitted speeder spoke to his lawyer: "What on earth would I have done without you?" His lawyer: "Oh, about five years."

Another good way to acquire a vocabulary is to try making the old tires last through the Winter.

Officer: Say, didn't you see that signal?

Motorist: Er, er—yes, sir—but I didn't see you.

To be contented, happy and prosperous you must keep on good terms with your conscience and your wife.

Brazil is stopping all expenditures on public works.

JAKE SAYS:

God gave man two ears and one tongue. This proves that he aimed for us to do twice as much listening as talking.

The early bird gets the worm, but before you follow this tip make sure you're a bird and not a worm.

When a man sings his own praises it's likely to be a solo.

He had choked her—

She was dead—there could be no doubt about that. He had listeped to her dying gasp.

Now she was cold—cold as the hand of death.

Yet in his anger he was not convinced. Furiously he kicked her. To his amazement she gasped, sputtered and began to hum softly.

"Just a little patience is all it takes, John," remarked his wife from the rear seat.

Women display more backbone than men. Yes, yes, anybody can see that!

Sign of Genius—The boy who wanted to work in a bank because there was money in it.

JAPAN IS FIRST IN ROAD MILES

United States Is Twelfth Among Nations in Comparing Highways to Extent of Land

FOREIGN PROJECTS ARE EXPEDITED

Although the United States still maintains the greatest mileage of roads in the world, with 3,061,381 miles, or thirty-eight per cent of the total in existence, foreign countries are rapidly and intensively constructing unusual amounts of highway, according to reports by Messrs. Frank B. Curran and B. P. Root, highway specialists, United States Department of Commerce.

The above percentage in that country is a notable decrease from the forty-six per cent of a recent census. Russia ranked second with 776,712 miles, followed by Japan, 573,325; France, 405,028; Canada, 381,977; Australia, 300,000; India, 283,506; Germany, 216,672; United Kingdom, 179,095, and Poland, 139,631.

"The fairest basis on which to compare road mileage figures seems to be the proportion of road mileage to area," continues the report. "One country large in area may have a greater road mileage than a smaller country and yet be less adequately provided with the roads it needs. Another factor that should be considered is the quality of the roads.

COMPARISON IS INCOMPLETE

"A large mileage of unimproved roads will mean less in terms of highway transportation than a smaller amount of improved roads. However, because of the fact that the Netherlands, Russia, Spain, Switzerland and the United Kingdom, with a combined mileage of more than a million, do not show the length of their unimproved roads, it is not possible to make really adequate comparisons.

"Considering the area and total mileage only, without regard to quality of road surface, Japan leads the world, with three miles of road to the square mile, followed by Luxemburg with 2.6; Northern Ireland, 2.5; United Kingdom, 2; Denmark, 1.9; France, 1.89; Irish Free State, 1.75; Belgium, 1.42; Lithuania, 1.28; Germany, 1.19; Netherlands, 1.18; Hungary, 1.05. This puts the United States in twelfth place, with one mile of road to the square mile.

VARYING DEGREE SHOWN

As commonly used, the term "improved roads" includes all roads on which some work of improvement, such as grading, draining, etc., has been done. However, the degree of improvement varies so greatly on different roads and in different countries that it is almost useless to attempt comparisons when earth roads are included. It is more feasible to consider only the hard-surfaced roads, from water-bound macadam up to asphalt and cement concrete.

"The standing, regarding hard-surfaced road mileage in proportion to area in those countries having an area of 1,000 or more square miles (omitting the Aegean Islands, Germany, Russia, Spain, Switzerland and the United Kingdom, which did not report fully by types), is as follows: Northern Ireland, 0.4 square mile to one mile of road; Luxemburg, 0.44; Irish Free State, 0.573; Czechoslovakia, 1.21; Italy, 1.26; Austria, 1.57; French West Indies, 2.13; British West Indies, 2.21; Porto Rico, 2.63; Belgium, 2.66; Hungary, 3.19; New Zealand, 3.34; Rumania, 3.96; Cyprus, 4.07; Denmark, 4.13; Bulgaria, 4.34; Poland, 4.83; Ceylon, 5.16; Jugoslavia, 5.52; France, 8.56; British Malaya, 12.11; Tunisia, 14.40, and the United States, 18.11 square miles of area to one mile of hard-surfaced road.

"The fact that the United States has the largest mileage of roads brings with it the not wholly enviable distinction of possessing the greatest mileage of unimproved roads. Japan is second, with 501,325, and Austria third, with 250,000.

LOWEST IMPROVED ROAD

In the lowest grade of improved road the United States again leads with 458,962 miles; this includes, however, a large percentage of surface-treated roads, which belong in a higher category. Russia is second with 415,160 miles; but it is believed that in their present condition, the greater part of this should be classed as unimproved. France is third with 381,073 miles of road of this type, which have unquestionably been improved.

According to the 1929 survey, continental United States now has 38.7 per cent of the world's roads. This includes 60.3 per cent of the unimproved earth roads; 19.2 per cent of the improved earth, sand clay, and gravel roads; 10.5 per cent of the water-bound macadam, including surface-treated macadam; 78.4 per cent of the bituminous or penetration macadam; 39.9 per cent of the asphalt; 89.3 per cent of the asphaltic concrete; 95.7 per cent of the cement concrete; 1.2 per cent of the stone block, and 58.9 per cent of the paving brick.

AUTO AS BATTERING-RAM

Police of Glasgow, Scotland, are investigating a public house robbery in which an automobile was used as a battering-ram. The thieves stole the car of Tommy Lorne, a comedian, from in front of a Glasgow hotel, then ran the machine against the door of a public house in Townmill Road nearby, breaking it open. They then entered and stole a large amount of goods and money before occupants of the place realized what was happening.

GERMAN DIESEL FOR AEROPLANES

New Type of Motor to Be Announced — Banish Danger of Fire

DESSAU, Germany, March 8.—If for no other reason, the airplane age will be heralded by future historians for its aid in adding impetus to the design and construction of the Diesel oil burning engine, German engineers avow.

As the Junkers Diesel aero engine nears completion, various reports are scurrying from laboratory to laboratory. It will be the real revolutionizing factor in aviation, some say.

Its cohorts point out that it will banish forever the danger of fire. It will also bring the cost of plane travel below all existing fares for transportation. These facts are assured, but only if the engine proves practical.

More speed will result even though it is agreed that the engine will weigh more, therefore decreasing the pay-load. Whether engineers will be able to cut down on the noise when the engine is finally placed as the power plant in a plane, remains to be seen.

A little shed in the back of the Junker's plant here houses the piece of machinery which has caused so much comment. Wisps of blue smoke curl from the cracks in the test shed as the mighty six cylinders pound out a maximum of 1,000 horsepower.

Although a Packard plane in the United States has been operating with a Diesel engine for several months, it is pointed out that the Junkers engine has improved on several points. A perfect system of fuel injection has been guaranteed by the engineers, as that is one of the most important factors in the operation of the power plant. There can be no burnt fuel remnants.

Ammeter Should Receive Thought Of Amateur Owner

Every motorist should have a working knowledge of the ammeter. This instrument indicates in ampere the amount of current passing to the battery. The pointer resting on the scale marked "charge" indicates that the generator is charging the battery. The pointer resting on the scale marked "discharge" indicates that more power is being used than is being produced by the generator, or in other words, that the battery is discharging. With all the lights off the ammeter should read "charge" at speeds above ten miles an hour. If the motor is idling it should read "discharge," but the pointer should swing to the "charge" side of the dial when the motor is accelerated.

Iceland's imports last year totaled nearly fifteen million dollars.

Only CHEVROLET *offers* "Body by Fisher" *in the* Lowest Price Field

BEAUTY that matches any car on the road is evident in every line of the new Chevrolet Six. For Chevrolet . . alone among all cars in the lowest price field . . boasts the supreme style and roomy comfort of bodies by Fisher. And Chevrolet offers, moreover, the completeness of detail, finish and equipment hitherto associated with the finest cars.

The interiors of all Chevrolet closed models are upholstered in rich plush. Wide, deep seat cushions and form-fitting backs provide a luxurious degree of restful comfort. Arm rests are furnished for the convenience of rear seat passengers.

All the smooth, quiet power which nothing less than a six can give is yours in the new Chevrolet Six . . with ample reserve to meet your every demand for flashing acceleration and sustained high speeds.

Most important of all, from the standpoint of investment, is the extremely low price range at which this new Chevrolet Six is offered . . and the manner in which it combines the superior performance of the six with exceptional economy.

A ride in the new Chevrolet tells a wonderful story . . of performance . . comfort . . economy. Drive the car yourself. Judge it by all your standards of what a good car should be. And remember, the new Chevrolet Six may be purchased on the G.M.A.C. Deferred Payment Plan.

C-630X

for Economical Transportation

CHEVROLET

BODY BY FISHER

865 Yates Street
Victoria, B.C.

Begg Motor Co., Ltd.

Phones
2058 - 2059

THOS. PITT, LTD., DUNCAN, B.C.

IT'S BETTER BECAUSE IT'S CANA-DIAN

SENSATIONAL VALUES

A NEW 6

$1065

AND UP—F. O. B. FACTORY

Big . . . roomy . . . commanding in performance . . . impressive in appearance . . . a true Dodge Brothers product in dependability—these are the qualities that are sweeping the new Dodge Brothers Six into instant popularity everywhere. The more carefully you judge this car by what it is, and what it can do, the more you marvel at the fact that it is the lowest-priced Six—the lowest-priced closed car—the lowest-priced car with safe, silent Mono-piece Steel Body—the lowest-priced Six with weatherproof 4-wheel hydraulic brakes—ever offered by Dodge Brothers.

A NEW 8 IN LINE

$1400

AND UP—F. O. B. FACTORY

Evaluate the new Dodge Eight-in-Line first from the standpoint of engineering. Study its down-draft carburetion, mechanical fuel pump, air and oil cleaners, the power it delivers from its 220.7 cubic inch piston displacement, the matchless action of its big internal-expanding 4-wheel hydraulic brakes. Then consider the advantages in comfort, luxury and safety of hydraulic double-acting shock absorbers, pillow-type upholstery, exquisite modernistic appointments, low-swung, silent, safe Mono-piece Steel Body. The sum of all these features at such a price can only be described as sensational value.

662

DODGE BROTHERS

ASSOCIATE DEALERS

GRAY BROTHERS
Duncan, B.C.

McFARLANE MOTORS, LTD.
Nanaimo, B.C.

CAMPBELL RIVER STAGE AND TAXI CO., LTD
Campbell River, B.C.

A. E. HUMPHRIES MOTORS, LTD.

925 Yates Street, Victoria, B.C.

Phone 479

THE CANADIAN-BUILT DODGE FOR CANADIANS

SEEK TO OPERATE IN ALL CLIMATES

Seasoned Line of Eight-Cylinder Built by Studebaker Firm

Freedom from "Winter ills" is a feature which is being stressed particularly regarding the 1930 Studebaker models. Studebaker engineers have sought first to provide the cars with such protection that they will function normally even under the most abnormal conditions, and secondly, they have so devised this protection that the proper functioning of the car in Winter requires a minimum of attention from the owner.

SEASONED EIGHTS

President, Commander and Dictatro models this year reflect Studebaker's long-established policy of keeping its cars constantly up to date. These newest Studebaker eights are seasoned eights, the result of more than two successful years of eight-cylinder manufacture.

The wide range of thirty-seven distinctive Studebaker straight eight models, augmented this year by the addition of a new five passenger State Victoria, equipped with wire wheels, to the 135-inch President series, fortifies Studebaker's unique position among the world's leading builders of eight-cylinder cars.

Changes in the new Studebaker eights, while not radical, reveal convincing evidence of the company's progressive engineering policy. A number of important features have been added, principal among these being the adoption throughout the line of the new Burgess acoustic muffler, and a new valve spring damper device, developed by Studebaker engineers. President and Commander models, in addition, are equipped with new automatic radiator shutters and an improved Lanchester vibration damper for increased quiet and smoothness of operation. All state and regal models on the President and Commander chassis are now fitted with duplate non-shatterable safety glass throughout.

ACOUSTIC MUFFLER

Tests conducted with the acoustic muffler on the President eight show an increase of seven horsepower at maximum speed. On the Commander eight the increase is three and one-half horsepower, while approximately similar results are obtained on the Dictator eight.

Bodies reveal the same low and graceful lines which have evoked such favorable comment for Studebaker during the last year.

A distinguishing style note of all Studebaker eights is the new French front.

Regal and State models are equipped with six wire wheels, two carried in front fender wells, as well as a folding luggage grid. In addition, a commodious trunk is standard on all broughams.

Taking Medicine On the Half Shell

PARIS, March 7.—Doctored food is highly approved by eminent French physicians, but they give a new meaning to the word "doctored."

Dr. Rene Loubatie, of Bordeaux, in a paper presented to the Academy of Medicine by Professor Achard, recommends a daily half-dozen "oysters a l'iodine" for two weeks as an ideal method of administering that drug.

Medicated oysters were produced by Dr. Loubatie by dosing the water in which the oysters grew. He found that they absorbed the medicine without any change in flavor and that the iodine spread through the human system in a satisfactory manner.

Prefer Wild Rose For National Flower

WASHINGTON, D.C., March 7.—Nearly 500,000 persons in the United States have indicated their preference for the wild rose as the national flower.

The American Nature Association announces that 1,067,676 votes had been cast in its ballot for a national flower and that the wild rose had received 492,811 votes, the colombine 261,451.

ALGERIA HOLDING CENTENARY FETES

Automobile Demonstrations and Competitions to Play Leading Role in Festivities

The automobile has been such an important factor in the development of Algeria and other parts of the North African Continent, that it is not surprising that the Centenary Fetes of Algeria, to be held this year, should comprise big automobile demonstrations and competitions.

During March, the Government will organize a rally from Alger, Bone, Constantine and Tunis, across the Sahara desert to Gao on the Niger. Expeditions during the last ten years have proved that the Sahara is not a uniformly sandy desert, but possesses tracts over which ordinary automobiles can run, frequently at high speed.

Measures against attacks from wandering tribesmen include sending the competing cars away in groups of five or six, fitting one of the group with wireless, carrying an armed guard and forbidding any driver to stay alone with a disabled vehicle.

The journey of practically two thousand miles across the desert will take ten days.

After centuries of camel transportation in Northern Africa, the native cry is now for speed, and as some of the tracts are half a mile wide and are marked by old gasoline cans, there is nothing to prevent cars and busses from running at an uninterrupted speed of fifty miles an hour.

White or blue smoke from the exhaust indicates excess supply of oil in crankcase or worn rings, while grey smoke may indicate too much oil as well as fuel. Black, foul-smelling smoke indicates too rich a mixture.

John—I do hate having a half-brother.
Mother—You haven't got a half-brother.
John—Well, what's Eric? I always have to give him half my apple, half my candy, half my clothes, half my bath, and now he's gone and taken half my measles.

—The Humorist, London.

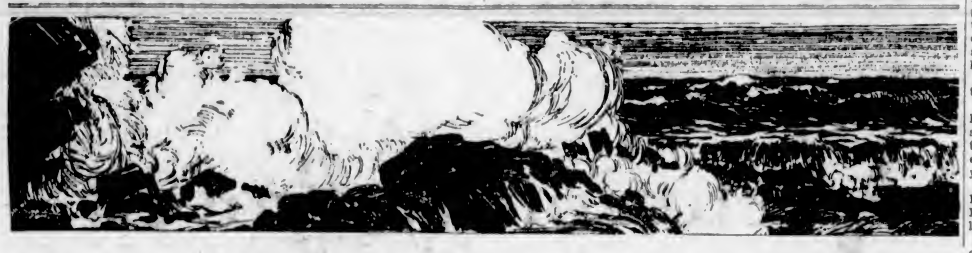

PARIS CONCIERGE REFUTES CAESAR

Famous Description of Parisians as Fond of Change Amply Disproved

By JOSEPHINE HAMBLETON
(Canadian Press Staff Correspondent)

PARIS, March 8.—The concierges, the hundred thousand keepers of the portals of Paris, have laid Julius Caesar by the heels.

Passing by Paris in 43 B.C., Caesar lightly noted in his diary: "The people here are fond of change."

The concierges have proved it a myth.

The note, read in the Roman Senate twenty centuries ago, has been cited ever since as indicating a people frivolous and unstable. But it's only a few days ago that Madame Mercier, doyenne of the honorable order of concierges, read it for the first time.

Thence came one of the quaintest enquiries in the city's history.

Madame Mercier (like most of that strange army which guards not only the treasures, but the reputations of Paris) is an old woman. With a broom and duster in her hand, the arms of her order, she sleeps like most of them in a kind of den under the stairs, a mysterious hole, in which a pot like a witch's cauldron boils incessantly. Indeed, they seem, some of them, more like witches than human beings. One rarely sees them with any human affiliation. They always appear alone. From their vague and mysterious retreat, they emerge, wisps of hair hanging about their eyes, at all hours, to let in the late night reveler or to let out the belated guest.

It is said of them they have always been old. It is said they never sleep.

One night, late in December, Madame Mercier was awaiting a belated tenant. She picked up a book a tenant had left. It was "Caesar's Wars in Gaul"—a crib.

There she found the offending phrase. Her pride as a Parisian was pricked. In the morning she repaired to the meeting place of the guardians of the doors. There and then it was decided to open an enquiry. Caesar had uttered a libel against Paris. The world must know it.

Here are a few facts gleaned in the enquiry:

Seventeen hundred concierges have kept the same doors in the same places for thirty years. Of these over 1,000 have had the same employers for the same number of years.

In one of these houses, on the Rue St. Narc, the famous Ernest Legouve was born, lived and finally died at the age of ninety-six.

Madame Mercier, doyenne of the order, is ninety-three. She has kept the door of a sixteenth century house, at the corner of the oldest street in Paris, for forty-three years.

Several younger than she have exceeded her in years of service. There are those who have been at the same door since before the battle of Solferino. In 1871, as in 1917, they distributed the food ration card of war. They heard Prussian guns in 1870; they heard the big Bertha in 1917. In both wars they bore the fateful letters of young men who went out but did not return.

MINSTRELSY STILL LIVES IN MEXICO

Great Crowds Attracted by Musician's Chronicles of Current Events

(Special to The Colonist. Copyright 1930.)

MEXICO CITY, March 8.—Although progress is spreading far and wide in Mexico, the Canadian visitor to this land may still find minstrels of the sort that were immortalized by Sir Walter Scott in "The Lay of the Last Minstrel." Even as did their prototypes centuries ago, the present day Mexican minstrel wanders from town to town or selects a happy hunting ground and remains there, reciting and dancing for his or her supper and bed and whatever coppers may be forthcoming. These people are of both sexes and are usually pretty well on in years. They are looked up to by the townsfolk, and, while shabby in apparel, are well nourished.

Usually the minstrel roams over a circuit of towns reciting the deeds of some hero of the long ago, singing popular ballads and varying the performance with a dance. As was the case in olden times, the minstrel is the chronicler of current local events. For example: A man has been found murdered in the hills. The entertainer describes the events leading up to the tragedy, a curious mingling of fact and fiction, details of the victim's life, the finding of the body, his conveyance on a donkey's back over rough hill roads to the nearest town, the horror of the townspeople and action taken by the authorities.

If the slayer has been caught the bard lauds the workings of justice. If the criminal is still at large the reciter predicts dire events for him and warns his audience to keep a sharp watch when they venture forth. The odd thing about these recitals is that, although the audience is as fully familiar with the facts in the case as is the minstrel, they nevertheless listen with the most rapt attention.

A Pretty Good Flyer But He's No Pilot

CLERMONT-FERRAND, France, March 8.—Maurice Bellonte, famous airman, isn't even a licenced pilot.

He can fly well enough to alternate with Dieudonne Costes while breaking records, but officially he doesn't know how to fly. Bellonte's ability is best attested by Coste's selection of him to fly the Atlantic last Summer, a flight on which the two had turned back at the Azores when the weather became bad.

So Bellonte is coming here soon to go to "air school," and learn the proper lingo for the Government examination. He and all other pilots will be much surprised if officials tell Costes' partner that he can't fly.

Says Suggestion of Slavery Is Absurd

(Canadian Press)

COLOMBO, Ceylon, March 8.—The Governor, Sir Herbert Stanley, when opening the new council building, took the opportunity of repudiating as utterly absurd any suggestion that a system of child slavery exists in Ceylon, or that the people of the island, with the exception of a few inhuman criminals, are other than kind and considerate to little children.

A bill to regulate the adoption of children will be introduced early in the session.

Lady Simon (wife of Sir John Simon) recently declared that slavery was still going on in Ceylon and threatened to conduct a campaign against Ceylon tea if it continued. In the first number of a quarterly paper issued by the Women's Franchise Union of Ceylon appeared an article entitled "Child Slavory in Ceylon," in which the writer stated that almost every day newspaper readers were almost harrowed by tales of appalling cruelty to children, the young servants of Ceylon.

Three-year-old Nancy's father had installed a new radio. Nancy listened with rapt attention to everything—music, speeches and station announcements.

That night she knelt to say her "Now I lay me." At the end she paused a moment, and then said, "Tomorrow night at this time there will be another prayer."—Moose Jaw Times.

"Lend me tuppence, John, while I find oot if the McNabs are hame."
"Losh, woman, dinna be extravagant. Juist ask the lassie for the number, and' when she gets it an' tells ye tae put two pennies in—hang up an' coome oot."

—The Bulletin, Sydney, Australia.

MILLIONAIRES BUILD HOSPITAL

Everything Lavishly Provided to Enable Patients to Be Ill Luxuriously

NEW YORK, March 8.—Built and owned by millionaires, who, having helped to build hospitals for the rest of the world, decided they might as well have one of their own for a change, the new $4,250,000 doctors' hospital, overlooking the East River and Hell Gate Bridge, opened recently.

It has a French chef, the orange juice will be served in delicately frosted crystal glasses surrounded by cracked ice, and there's not a white iron bed in the place.

Thomas Cochran, a partner in J. P. Morgan & Co., is president of the board of directors. Instead of a superintendent, the hospital has a resident manager, A. J. Gertenbach, with twenty-five years' experience in some of New York's leading hotels. Mrs. Charles H. Sabin did the interior decorating.

Mrs. Sabin has proceeded on the theory that, to be perfectly clean and sanitary, a thing does not necessarily have to be white.

There are gay chintz curtains at the windows in this hospital—chintz that will wash just as well as white net—bedspreads quilted in colors, and thick, soft blankets of rose, pale blue and jade green, instead of utilitarian grey.

The beds are metal, in accordance with hospital regulations, but they are in period design and are finished to look like walnut. The rest of the furniture is period, too, and there are handsome chests of drawers, with mirrors hanging flat against the wall above them, comfortable arm chairs gaily upholstered, and in each room a handsome writing desk.

Mrs. Sabin picked out the china, too. No thick crockery in this hospital. All the dishes are gold banded and smartly crested, of a grade as good as that used in the most expensive New York hotels.

And Mr. Gertenbach has been placed in charge to see that no typical "hospital meals" are ever served.

"Nobody in this hospital" he said, "is ever going to get a dish of half-melted ice cream, or cold mashed potatoes, or stewed prunes without any juice on them, or orange juice lukewarm and full of pulp."

As far as possible, the doctors' hospital is going to be run like a first-class hotel. The lobby is like the lobby of any ultra-smart apartment hotel. You wouldn't know you were in a hospital at all. No nurse sitting in the lobby to take your name. No internes in white ducks running about with stethescopes sticking out of their pockets. There is a florists' shop, valet, barber and hairdresser.

One innovation—not exactly new, however, for it has already been introduced at the medical centre on the upper west side—is a floor of guest rooms, for friends and relatives of patients.

In equipment for surgery and for the care of patients the doctors' hospital is practically perfect, physicians say, and it has on its board of governors some of the most distinguished surgeons and medical men in New York.

There are no charity wards, and the most desirable rooms rent for $50 a day. But a room may also be had for as little as $8 a day.

Sex Segregation In Civil Service Thing of the Past

(Canadian Press)

LONDON, March 8.—The days when men and women civil servants were "segregated" while at work were recalled by W. L. Brown, general secretary of the Civil Service Clerical Association, giving evidence before the Royal Commission on the Civil Service.

"There were then closed doors separating the sections," he said, "and it was worth more than a man's life to pass from the men's department to the women's. Now men and women work side by side in one department. I do not think that there is undue sex bias in the service," he added, "but there are still lingering vestiges of the old attitude."

A TORRENT OF POWER AND SPEED

72 MILES AN HOUR
48 IN SECOND
65 HORSEPOWER
RICH BROADCLOTH UPHOLSTERY
INTERNAL 4-WHEEL BRAKES
HYDRAULIC SHOCK ABSORBERS

Every one who has driven the entirely new Willys Six agrees that it is Willys-Overland's greatest manufacturing achievement . . . a triumph of value and versatility.

Uncramped comfort—a smooth, flexible flow of power—keen, clear-cut style lines—interior luxury worthy of a much more costly automobile . . . these lift Willys Six value above and beyond that of all other cars in the $1,000 price class.

The new hydraulic shock-absorbers make a cushioned highway of the roughest road. The 65 horsepower engine, rubber insulated against vibration, easily sustains a speed of 72 miles an hour—48 in second. Superb chassis and body construction increase driving ease and security. Rich upholstery fabrics, silver-finished hardware, handsome woodwork and luxurious interior appointments make an ensemble that establishes entirely new standards of distinction in a car so moderately priced.

Inspect and drive the new Willys Six—then compare it with other cars. Your nearest Willys-Overland dealer will gladly arrange a demonstration.

Willys Six Prices: Coach $1230; Sedan $1315; Coupe (2 pass.) $1190; Coupe (4 pass.) $1230; Roadster (2 pass.) $1190; Roadster (4 pass., as illustrated) $1230; Touring $1190; De Luxe Sedan, 5 wire wheels, $1450. All prices fully equipped, delivered at Victoria.

WHIPPET SEDAN
$995
Delivered at Victoria Fully Equipped
The Lowest Priced 4-Door Sedan in Canada

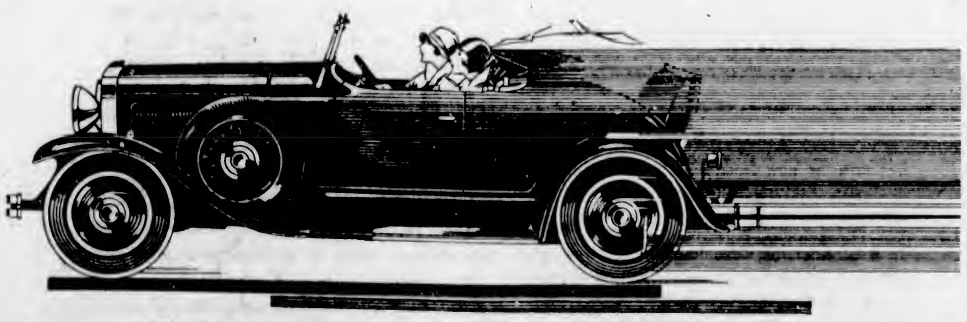

THE NEW WILLYS SIX

PLIMLEY MOTORS, LTD.
1025 Yates St., Victoria
THOS. WEEKS & SONS, LTD., NANAIMO
Ira E. Lowe, Ladysmith Joseph Hemm, Courtenay Cumberland Motor Works, Cumberland

EVER since the Pontiac Six has been on the market, cars bearing this name have enjoyed an enviable reputation for value. The first Pontiac, because of what it offered at low prices, broke all existing records for a new car during its first year in production. Succeeding Pontiacs served to give the name Pontiac still greater significance for motorists in search of the most that their money could buy. And now this reputation for unusual value is being extended still further by the New Series Pontiac Big Six—a new and finer car with a famous name.

Greater Beauty, Finer Performance. This latest Pontiac offers even more striking beauty and finer performance than did its popular predecessors. New bodies by Fisher, including two entirely new types, account for the added smartness of its appearance. Improved-type rubber mountings for its 60-horsepower engine make its smoothness more pronounced. A new steering mechanism provides increased handling ease. Its highly efficient, weather-proof, internal four-wheel brakes have been made more dependable than ever. And an added measure of driving safety is likewise contributed by its new, sloping, non-glare windshield.

Big Car Qualities. The New Series Pontiac Big Six incorporates outstanding big car qualities of speed, power and pick-up. It has true big car dependability and long life. And it combines these big car features with astonishing economy of operation.

Let us show you the New Series Pontiac Big Six. Let us demonstrate its exceptional all-round performance. You'll find it a car you will be proud to own and drive—truly a finer car with a famous name. And you'll find it easy to purchase on the G.M.A.C. Deferred Payment Plan.

Once more PONTIAC offers . . .
a finer car with a famous name

New Series
PONTIAC BIG SIX
PRODUCT OF GENERAL MOTORS OF CANADA, LIMITED
McRae-Meldram Motors, Ltd.
933 Yates St. Phone 1693
IT'S BETTER BECAUSE IT'S CANADIAN

REDUCTION IN U.S. SUPPLIES AFFECTS MART

Drastic Changes on Local Egg Markets During Past Two Weeks Due to Shortage in East

NEWTOWN APPLES HOLD LIMELIGHT

During the past fortnight some drastic changes have taken place on the Canadian egg markets. On the local market wholesale eggs have declined something like eleven cents per dozen per grade. Production at most points has shown a substantial increase during the week, but the drop in values may be traced, according to local dealers, to the further reductions which have taken place on the United States markets and shortage in Eastern Canada.

In Eastern Canada supplies have been brought in from the United States and nearly every province in the Dominion, except British Columbia. How much longer it will be necessary to import United States eggs is not yet known, but dealers think that the Western supplies will be soon sufficient to meet the domestic demand. The Prairie Provinces, especially Alberta and Saskatchewan, are showing a fairly substantial surplus over requirements.

As might be expected under prevailing conditions of supply and prices, the market as a whole is in a rather demoralized and unsettled condition. Values are fluctuating and are subject to almost daily changes. Last week, for example, egg quotation changes came fast and furious, and the dealers did not know what to expect next.

With prices working downward, as they are at present, a heavy increase in consumption may be expected. Wholesale prices at the present are as follows: Fresh extras, case lots, 33c per dozen; fresh firsts, case lots, 31c; fresh pullets, case lots, 29c. Retail quotations run about five to seven cents a dozen more.

WINTER APPLES

Getting away from the egg question, the feature of the wholesale and retail market is the call for the Yellow Newtown apples, as this variety is considered the best of the late Winter supply, being sweet and crisp. A large inquiry has been made for the Newtowns and the sale on this brand of apple has surpassed all others. They are wholesaling from $2.10 to $2.25 per box.

The first shipment of Florida new potatoes arrived on the mart at the closing of the week and were distributed to the retail vendors for trade purposes. Twelve cents per pound is the present wholesale price. Cabbage, celery, cauliflower, spinach, asparagus and other California greens arrived to keep the local supplies up to the mark.

Barbara Worth Imperial Valley grapefruit arrived also and is noted for its particularly fine flavor. The wholesale price is $7.25.

INDIAN CHIEF BRAVES THE CAT

Regains His People's Respect After Misbehavior by Voluntary Flogging

BONNEOS, Idaho, March 7.—Charlie Isador has resumed the feathered coronet of Chief of the Kootenai Indians. Having lost the respect of his people, he won it again by sentencing himself to the cat-o'-nine-tails.

Charlie, descendant of a long line of chieftains, was deposed last Fell by tribesmen who accused him of drunkenness and debauchery. David was made chief.

Last week Charlie, with two others, was engaged in a drinking and stabbing bout, when Antoine Vales, Indian policeman, arrested them. They were brought before Chief David.

At the bar of judgment Charlie hazily remembered that his forefathers dispensed justice, instead of receiving punishment. Then he drew himself up, folded his arms and stood before David.

"It is I, Chief Isador," he announced, "who will name the penalty for these offenders. I sentence thee, Louis White and Alec Pierre, to seven days' work on the wood pile and digging trenches." Then he threw back his head and shouted:

"And Charlie Isador, I sentence thee to thirty-five lashes of the whip."

David had stepped aside. Charlie bared his swarthy back and did not flinch from the thirty-five lashes. Then he said:

"Charlie Isador sentences himself to twice thirty-five lashes should he ever again drink the white man's fire water."

The Kootenais shouted acclaim and Charlie threw his arm around David and they went into his tepee together.

Mistress — Yesterday I wrote something in the dust on the sideboard, and it is still there.

Maid—Yes, ma'am. I said to myself, "That must be some important note mistress has made."

BOND MART IS MUCH IMPROVED

LARGE VOLUME HAS BEEN READILY ABSORBED WITH BIDDING CLOSE

Canadian Issues Prove Attractive in United States as Well as At Home

TORONTO, March 8.—The improvement that has been shown in the Canadian bond market is demonstrated by the readiness with which the large volume of new bonds brought on the market lately has been absorbed and the active and close bidding revealed by the opening of tenders on a number of smaller issues during the past week. In addition to the very substantial domestic buying power at the present time is the United States market, where issues have proved attractive.

The most important item of new financing has been the $5,000,000 forty-year 5 per cent first refunding and collateral trust bonds, Series "B," of the Montreal Light, Heat & Power Consolidated, which are offered by a syndicate at 99.50 to yield 5.03 per cent. This followed the successful floating of a similar amount of Nova Scotia 5 per cent thirty-year debentures.

Montreal Power bonds are regarded by the investing public as gilt-edged, while the large orders that came in for them from financial institutions indicate how well they have been taken off the market. Previous issues of Montreal Power have been so closely held that difficulty has been found filling retail orders.

The persistence of low rates for call money in New York and the announcement that one-year loans are available in that centre at 5 per cent have been factors contributing to an expanding demand for bonds. Of Canadian bonds floated this year to date a very large proportion have been absorbed in the United States. A review of the amount of foreign government and corporate financing in the United States in 1929 shows that out of a total aggregating $757,000,000 Canadian issues accounted for $375,925,000 and of these 28 per cent comprises corporate issues.

"Caroline is false to the league," a girl growled at a strawberry festival.

"False? How so?" said a visitor from the city.

"Here we are," the girl explained, "selling kisses for charity, and Caroline is bootlegging them outside in the moonlight."

It has happened that one morning a man wakes up to find himself famous; but more find themselves famous and then wake up.

THE POOR ENGLISH TAXPAYER

The elephants ate all night, the elephants ate all day,
Till every cent of his earnings went in keeping those beasts in hay.
—Daily Express, London.

McVITTIE GRAHAM ANNUAL MEETING SET FOR NEXT WEEK

(Miller, Court & Co., Ltd.)

TORONTO, March 8.—The annual beneral meeting of the shareholders of the McVittie Graham Mines, Limited, will be held in Montreal on Tuesday, March 18. This is also the date of the International Nickel meeting.

While nothing official has yet been announced, it is understood that Keeley will find it necessary to close down in the face of silver at 40c.

It is reported that the present board of the Sarf Antonio Mines, Limited, will be changed in the near future, and at least two directors of Bobjo will be added, with the likelihood that J. D. Perrin, of Winnipeg, will be president.

Shareholders of Pioneer Mining Corporation, recently taken over by the Huronian Mining & Finance Company, are advised that their shares can be exchanged for those of the new company on the basis of one share of Huronian for every five Pioneer. The shareholders are also entitled to an option enabling them to purchase on or before December 12, 1930, one share of Huronian stock at $1 for every ten of Pioneer now held.

While no definite date has been set, it is likely that the certificates for the new stock of B.A. Oil will be ready for delivery by about May 1.

Watson, Wallace & Company, Limited, say the Algoma Eastern Railway Company, which is being acquired by the Canadian Pacific Railway from Lake Superior Corporation, has three different securities outstanding, bonds, preferred stock and common stock. According to the last report, the amount of bonds outstanding, first mortgage 5 per cent issue, was $2,226,500. The interest on these bonds, unlike that of Algoma Central, which is in arrears for a long period, has been paid regularly. The price of the bonds has firmed up recently on reports of a likely purchase of the property by the Canadian Pacific Railway; of the preferred stock there is outstanding $1,000,000, all of which is owned by Lake Superior Corporation. Of the common stock there is $32,000,000, of which Lake Superior owns about one-half, holdings of the preferred stock and common giving it control. The balance of the common stock is held mostly in England. Supplementing the large revenue derived by Canadian Car & Foundry Company, from its car building plants, production of specialties is looming up an increasing addition to the main source of the company's income.

She was a superfiously-dressed lady, and as she handed the conductor a $10 bill, with the air of a grand duchess: "I'm sorry," she drawled, "but I have no dimes." "Don't worry, lady," replied the conductor; "You're going to have ninety-nine in a minute."

POWERFUL BUYING BEHIND LEADERS

Retention of Four Per Cent Rediscount Rate Taken Calmly at New York

(B.C. Bond Corporation, Ltd.)

NEW YORK, March 8.—The street took the retention of the rediscount rate at 4 per cent calmly and whatever disappointment selling appeared in the market was well taken. From the size of the blocks which were absorbed it could be seen there was powerful buying behind many leading issues. The willingness of the big operators to take on additional lines points to their confidence in the future, and today's market should be called upon to absorb much more than the usual week-end profit taking.

Evening up of commitments is desirable to a certain extent, but one need not liquidate one's entire position. Idle funds can be safely reinvested in the market during periods of recession, and the newly-acquired lines should bring profits during the early part of next week. The ability of the market to hold at the top while practically all important leaders are resting suggests new strength in the near future.

Investment Trust buying which was a spectacular feature six months ago, is apparently negligible. Yet the better quotations for leading investment trust issues point to renewed interest of the public in these stocks which, in turn, gives Investment Trusts new capital for market operations. We look for continued accumulations from these sources, and this should enable many high-type issues to score further gains. On the whole, therefore, the week should close with a constructive sentiment prevailing among the trading community. The low call rates should not rule beyond the early part of next week, but the stiffening up of rates should only be temporary development. Heavy income tax payments are due next Saturday, and Government, as well as midmonth settlements will be responsible for the upward movement on Monday.

Great West Sugar responded to the new tariff schedules on sugar by showing a sharp gain, but went down under profit taking. There are so many disappointed holders of this stock that any sizeable rise brings out heavy offerings. In the last few days G.W.S. was apparently well taken on recessions and it should have no difficulty in resuming the advance. The future course of this stock will, of course, depend entirely on the final outcome of the upward revision of the sugar tariff. On the basis of previous actions we can anticipate a rate of $2.20 on Cuban sugar, which gives the American producer approximately 50c advantage over the present tariff. The situation will unquestionably strengthen the position of the entire beet sugar industry and be particularly favorable to the leading enterprises in this field, of which Great West is the foremost. While additional offerings can be looked for, owing to the desire to get out of the stock, we consider that at this time domestic beet sugar issues are a purchase and not a sale.

Solloway, Mills Search Warrant Decision Held

VANCOUVER, March 8.—Judgment was reserved by Chief Justice Morrison on an application, heard in Supreme Court this morning, of Mr. C. H. Locke, counsel for the Attorney-General of Alberta, to set aside an injunction which restrained J. J. Frawley and two Vancouver police officers, Detectives Robert Knox and A. G. McNeill, from executing search warrants on the premises of Solloway, Mills & Co., Ltd.

Until the Chief Justice decides the latter an order of Mr. Justice Fisher preserving from mutilation and removal books and documents of Solloway, Mills & Co., Ltd., continues in effect. Judgment will be handed down by the Chief Justice next Saturday morning at 10:30 o'clock on Mr. Locke's application.

A friend of a Hollywood movie actress would not act as the bridesmaid because she, too, was in love with the bridegroom. But surely she could have put her name down on the waiting list?

MARKET TONE IS BULLISH AGAIN

President Hoover's Hopeful Expression Responsible for Improvement at New York

(Branson, Brown & Co., Ltd.)

NEW YORK, March 8. — The hopeful view expressed by President Hoover regarding the national employment situation served as a reason for the market to resume its bullish tone, which was marked by a moderate improvement in the price level during the greater part of the day among the rank and file of issues and by more decided upswings in stocks affected by special influences.

Chief among these was Bethlehem Steel, which advanced nearly 2 points on talk of a possible merger with Youngstown Sheet & Tube. United Biscuit also was strong on report that negotiations were in progress with a view of consolidating with Loose Wiles. Mexican Seaboard also displayed good strength, the reason assigned being the rumor that litigation with Rio Grande had been adjusted and that Mexican Seaboard was now in position to go forward with previously contemplated development programme. Radio stock in the early part of the session was also in good demand following a report that sales in that field had picked up considerably during the past couple of months and that trade inventory position was now in a much better state.

During the last half-hour of trading prices reacted as a result of week-end operations with net losses of about a point in some leaders such as Anaconda and U.S. Steel. The less prominent issues, however, closed without loss, while the shares subjected to current merger talk retained their gains. We believe that developments will continue to foster bullish sentiment, and recommend adherence to the long side of the market.

Rubber produced in the Middle East last year was 100,000 tons greater than it was believed the countries were capable of producing.

The New Durant—"6-14"

THE new Durant 6-14 has such striking APPEARANCE and is so apparently a COMFORTABLE car that it only requires a test of its PERFORMANCE for one to fully realize its true VALUE.

Admiration for its appearance is accounted for by its attractive colors and general design . . . . a low-built car with long, flowing lines and spear-point decorative theme throughout. Large doors, wide seats, deep cushions and a surplus of interior roominess immediately suggest a new standard of riding comfort.

The merits of the new motor are best appreciated when the 6-14 is in actual road performance. After you have seen this new car, ask your dealer to give you a demonstration in order that you may judge its new riding and driving qualities for yourself.

APPEARANCE
PERFORMANCE
COMFORT
VALUE

The Durant Four continues as an important unit among Durant products

DURANT MOTORS of CANADA, LIMITED
TORONTO (LEASIDE) CANADA

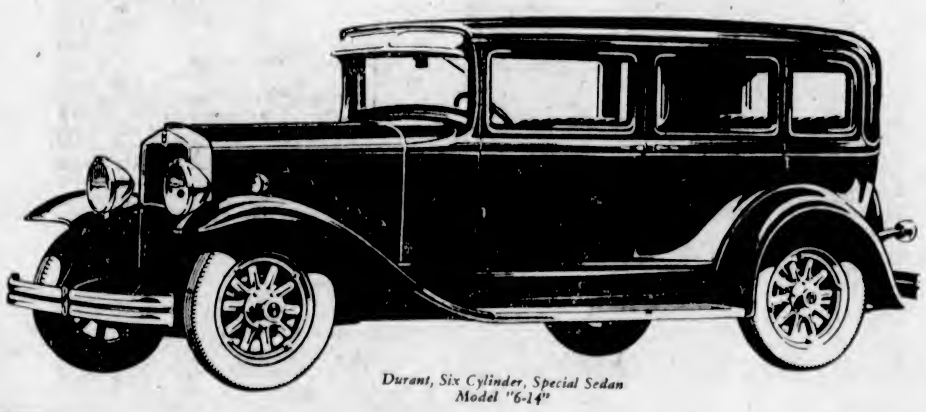

Durant, Six Cylinder, Special Sedan Model "6-14"

DURANT

... A GOOD CAR

Atkinson Motor Co., Ltd.

818 Yates St. Phone 2983

Victoriously Proved

. . . in performance, economy and value

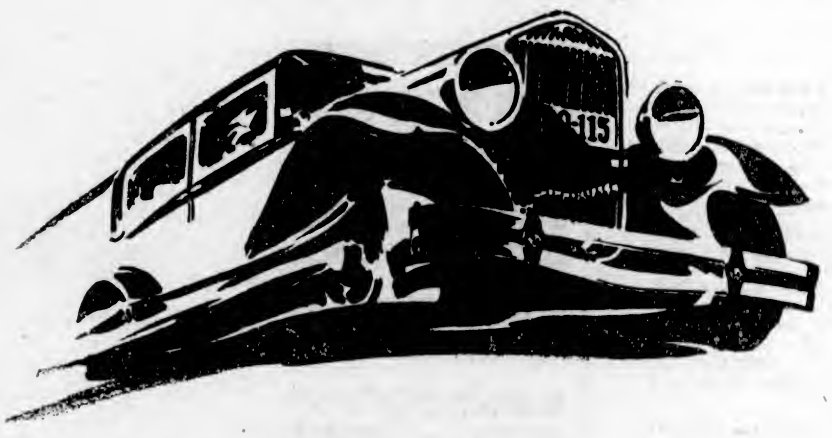

during ESSEX *Challenger week*

Local Records

POWER—
Smith's Hill in high from standing start in high gear—Sylvan Lane and Terrace Avenue in high with ease.
(Observed by Newspaper Representative)

ECONOMY—
26.4 Miles per gallon.
(Observed by Newspaper Representative)

SPEED, RELIABILITY AND ROADABILITY
Victoria to Courtenay, 4 hours, over heavy roads.

Prove What Every Essex Can Do

Come take a ride yourself. Know by personal experience what this brilliant New Essex Challenger can do. Its exploits of Challenger Week have swept the country. Essex owners led the demonstration. They were so widely followed and aided by public participation that we are continuing the invitation to Ride—Ride—Ride!

Every locality now knows Essex for the accomplishment of some great feat. Hills seldom attempted in any car were climbed by Essex in high gear. Remarkable economy proofs were established. New acceleration marks were made.

Most important of all — Challenger Week convinced motorists everywhere that Essex represents the greatest dollar for dollar value in car satisfaction that the industry offers. We will gladly give you a personal demonstration of any of these proofs which Essex has established.

A.W. CARTER LIMITED

831 Yates Street VICTORIA, B.C. Phone 960

Duncan Garage Ltd., Duncan

NEW ESSEX CHALLENGER TRIAL HERE

Tests Hills in District With Comfort, Including Noted Sylvan Lane Climb

EXPERIMENTS WITH BRAKES

With the introduction of the New Essex Challenger, the Hudson Motor Company has made undoubted progress in the field of modern demand. Sturdy and durable, with clean lines of beautiful design, it fills the requirements of a popular style of car.

In sheer performance the Challenger forces attention from the most critical; performance which rivals any gruelling test possible under local conditions. A trial of the hill climbing capabilities of this latest model was staged, and observations made by a Colonist representative. Well-known hills in the vicinity of Victoria were chosen as being as severe as any to be found on the district.

A stock car, taken from the floor of the showrooms, was headed out to the Rosebury Hill, where the test commenced. Hitting the bottom of the incline at a tate of ten miles per hour the speed was increased, without laboring or forcing the car in any way, to sixteen miles per hour. Then the famous Smith's Hill, leading to the reservoir, was faced. From a standing start at the foot in high gear the Challenger rapidly increased the speed, rounding a bend and picking up momentum with ease, arriving at the summit with a rate of twenty-four miles an hour. Making a short turn at the top, the car was headed across the town. Speed of acceleration and comfort of riding were adequately demonstrated during the run to Oak Bay Junction, where the turn up Terrance Avenue was made; up this the car sped and sailed over the top with power in reserve. Not content with this apparently conclusive test of stamina the driver next turned in the direction of Sylvan Lane. This is acknowledged to be one of the worst hills in the district, yet the Challenger rounded the sharp turn at the foot and swept up, slackening speed for the practically hairpin bend that swings toward the observatory and arrived triumphant at the top in high gear.

Satisfied that the car had been submitted to sufficient trial to prove the hill climbing qualities; an approximate estimation was made of the braking qualities. At a speed of twenty miles per hour an emergency stop was experimented upon and the car was brought up all standing in a little over six feet. At thirty miles an hour a stop was made in twenty-two feet.

Added to these tests of performance was that of economy of operation. A measured quantity of gasolene was put in the tank and the car was run until this was consumed. A careful check on the mileage revealed the astounding record of 26.4 miles to the gallon by this six-cylinder car. A journey made to Courtenay from Victoria was completed in four hours, despite the heavy roads, precluding the maintenance of any high rate of speed. On this trip too was demonstrated the wonderful ease, and comfort found in the Challenger on the road.

MARKET DISPLAYS SPRING PRODUCE

Egg and Meat Prices Stable—Fresh Halibut Sold Ten Cents Cheaper Than Last Week

Prices at the Victoria Public Market varied little yesterday from the prices quoted a week ago. Meats remained stationary, and there was no change in the price of eggs. Spring flowers were on sale in considerable quantity and in great variety, finding ready purchasers, with prices of the previous Saturday prevailing. A large number of stalls displayed shrubs, roots, bulbs and seeds for present planting, including rhubarb, seed potatoes, raspberry canes, strawberry plants, currant bushes, forget-me-nots and delphiniums. Fresh local hothouse vegetables in limited quantities found ready and eager buyers. This line will continue to be on sale in increasing variety from now on. Fresh halibut was 10c a lb. lower than a week ago.

Meats—Roasts of beef, 30c to 35c per lb.; boiling beef, 15c and up per lb.; pot roasts, 15c and up per lb.; veal, loin, 35c per lb.; shoulder, 28c per lb.; lamb, leg, 45c per lb.; loin, 40c per lb.; shoulder, 28c to 30c per lb.; mutton, loin, 35c per lb.; shoulder, 28c per lb.; pork, loin, 35c per lb.; shoulder, 28c per lb.; ham, 50c per lb.; bacon, 50c per lb.; back bacon, 55c per lb.; beef dripping, 15c per lb.; pure leaf lard, 20c per lb.; boiling fowl, 30c to 35c per lb.; roasting fowl, 45c per lb.; rabbit, 38c per lb; butter, 48c to 50c per lb.

Fish—Fresh local halibut, 30c per lb.; red spring salmon, 40c per lb.; white salmon, 20c per lb; fresh black cod, 18c per lb.; fillet of cod, 23c per lb.; smoked cod, 25c per lb.; shrimps, 25c per lb.

Eggs—Firsts, 38c to 40c per doz.; B.C. extras, 38c to 40c per doz; pullet extras, 34c per doz.

Vegetables—Beets, 3 lbs. for 10c; parsnips, 3 lbs. for 10c; cabbage, 10c each; lettuce, 10c per head; turnips, 6 lbs. for 25c; leeks, 10c per bunch; watercress, 2 bunches for 15c; brocoli, 15c per lb.; potatoes, 7 lbs. for 25c; onions, 6c per lb.; radishes, 5c per bunch; swiss chard, 10c; mustard and cress, 10c.

Fruits—Apples, 4, 5 and 6 lbs. for 25c; baskets, 25c; boxes, $1.50 to $2.50. Pears, 4 lbs. for 25c; rhubarb, 2 bunches for 25c; rhubarb roots, 25c each.

Flowers—Daffodils, 40c, 50c and 60c per doz.; freesias, 50c to 75c per doz.; tulips, 70c per doz.; carnations, $1.25 per doz.; lilies, 20c each; violets, 25c per bunch; forget-me-not roots, 50c per doz.; delphinium roots, 35c each; potted tulips, 50c to 60c each; shrubs, 50c to $3; potted plants and ferns, from 15c up.

At the candy stall the specials were: Walnut maple fudge, 40c per lb.; nut fruit delight chocolates, 30c per lb.

South Africa Is Taking Up Cause Of Empire Trade

(Canadian Press Cable via Reuter's)

CAPETOWN, South Africa, March 8.—South Africans have taken up the cause of Empire trade and the movement in the Union is headed by colorful Abe Bailey—Sir Abe Bailey, mining magnate, who figured in the Jameson raid and as an intelligence officer with the British forces in the Boer War, to which the raid was a prelude.

The announcement was made yesterday of the formation of a South African branch of the Empire Economic Union, under the chairmanship of Sir Abe Bailey. His move is described as a result of the visit of Lord Melchett, head of the Empire Union, who is returning to England after several weeks here.

ENGLISH IN RUSSIA

English people in Russia are complaining that they are being treated with scant courtesy. Men and women, no matter how high their station in life, are reported to find it impossible to engage the help of any servants, and are forced to do their own housework.

"My dear, all men are cast pretty much in the same mould."

"Yes. But some are mouldier than others."

What Happens to Wheat Crop of Canada

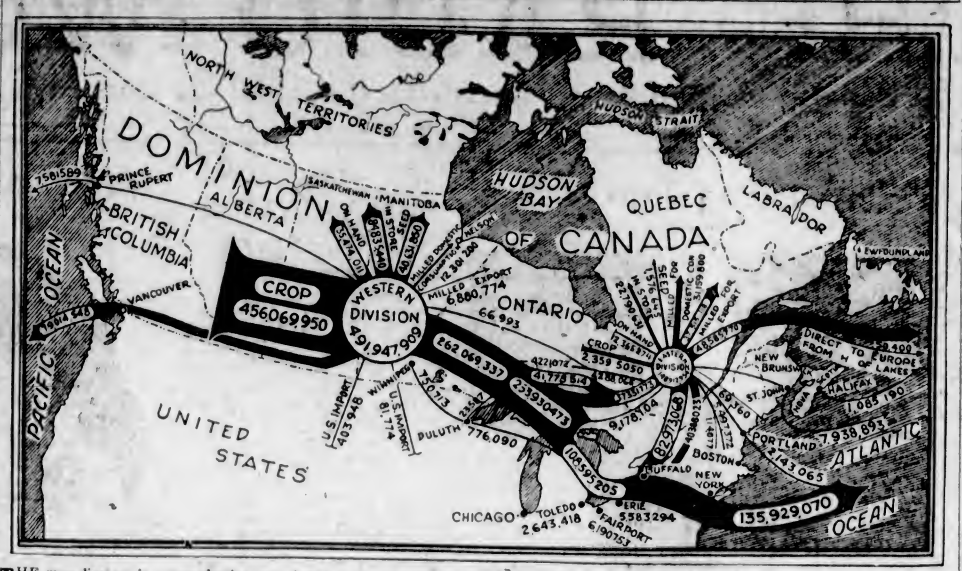

THE map diagram is a reproduction on a larger scale of a map produced by the Dominion Bureau of Statistics at Ottawa. It illustrates the movement of the Western wheat crop of 1927-28. It will be seen that, while 79,000,000 bushels were exported from Vancouver and 135,000,000 bushels through Buffalo and New York, only 48,000,000 bushels were shipped via Montreal. That port, however, handled a very large quantity of United States wheat which matures earlier and takes the cheap water route down the St. Lawrence. The diagram shows the quantity of wheat milled in Canada and the quantity kept as seed. If the St. Lawrence canals were enlarged and deepened much more grain would use the Canadian water route.

EXPLAINS RAPID DIVORCE GROWTH

Member of Senate Committee Says Women Won't Stand for What They Did

By WILFRID EGGLESTON

(Special to The Colonist. Copyright, 1930.)

OTTAWA, March 3.—Why are divorces in Canada increasing at such a rapid rate? Why should one Canadian city (Toronto) have more applications for divorce pending this season than were heard for the whole Dominion twelve years ago and three or four times as many as were sought in all Canada before the war?

The question came up in the course of an interview with Hon. Dr. Schaffner, one of the veterans of the Senate divorce committee, who has seen in the past few years hundreds of applications for release from the bonds of holy matrimony. Senator Schaffner did not answer the question, he asked it. But in response to other questions put to him, he indicated what appeared, to him, some of the significant causes of divorce, the underlying reasons and the recurring problems which he and other members of the committees encountered from year to year.

LOST OLD THOROUGHNESS

"You understand," he said, "that we have little opportunity to go thoroughly into the underlying causes now. The petitions are so numerous that nowadays we concentrate on obtaining the evidence of guilt and let it go at that. But years ago we heard minutely the history of the married couples up to the day of separation and afterwards. And, incidentally, of course, light is thrown on these cases that does not appear in the committee evidence."

Poverty, drink, forced marriages, "in-laws," the automobile and the apartment house, men's absorption in business and women's absorption in their children were named as principal factors found in the applications heard at Ottawa.

"Women simply won't stand for the things they used to stand. That explains many of the increased applications. Then there has been a change in the attitude toward marriage. It is not considered such a sacred institution, nor so binding as it once was. Women who would have borne anything rather than seek to break the marriage bonds now feel differently about it."

CHINESE GODS TOO NUMEROUS TO COUNT

Noted Theologist Finds Job of Enumeration an Endless Task

SHANGHAI, March 6. — The Chinese people worship so many gods that it has taken Newton Hayes, noted theologist, many years to count them. As a matter of fact, he never actually completed the job.

In a recent survey of Chinese religions, published after years of study, Mr. Hayes quotes earlier contemporaries, who state that the Indian divinities total 33,330, while the Greeks of ancient time had 30,000. The Chinese, he asserts, can exceed even these figures.

Besides thousands of idols, Mr. Hayes has found that the Chinese worship horses, cows, snakes, while even some insects which feed on the human body have supernatural powers accorded to them by human beings living in Cathay.

Mr. Hayes has also found that one can search in vain for a supreme creator and ruler of the universe. All other nations have a supreme deity, he points out, but China has none that occupies exactly the same place in her category of gods.

"Ten years' study of the gods of the Chinese leads us to feel that it is safe to say that there are probably even more recognized deities in the Chinese pantheon than in those of any other race," he declares.

"There are more images in this country than are found in the temples and homes of any other land. Indeed, the number of gods is so great that De Groot not only characterizes it as 'infinite,' but almost in desperation resorts to hyperbole, declaring that in the creation of new gods for their 'unlimited polytheism,' the Chinese are bounded by nothing but the circumstance that even the human art of inventing gods has its limits.

"There are gods of the mountains, rivers, seas and cities; gods of the living and gods of the spirit world. There are gods both good and bad, powerful and weak, handsome and ugly, kindly and cruel. There is a god to control nearly every phase of life. There are dieties of the elements, the sun, the moon, the stars and the constellations.

"There are gods of war, literature, wealth, mercy, medicine and disease; gods of the home, gods of the farm, and even gods of individual streets and bridges. There are gods, too, for every important trade."

A man got into a cab at the Windsor Railway Station and said: "Drive me to a haberdasher's."

"Yas, suh," said the driver.

He whipped up his horse and drove a block, then, leaning over to address his passenger, he said: "'Scuse me, boss, but whar d'ye say you wanter go?"

"To a haberdasher's."

"Yas, suh; yas, suh."

After another block there was the same performance.

"'Scuse me, boss, but whar d'ye say you wanter go?"

"To a haberdasher's," was the somewhat impatient reply.

Then came the final appeal.

"Now look a-here, boss. I been drivin' in dis town twenty year, and I ain't never give nobody away yit. Now you jes' tell dis nigger whar 'tis you wanter go an' I'll get yo' into bed whar yo' kin sleep it off."

PIERCE ARROW SHOWN HERE

MOTOR HOUSE IS DISTRIBUTOR FOR WELL-KNOWN MODEL

Service Has Been Extended to Embrace More Body Styles and Wheelbases

In the showrooms of the Motor House (Victoria) Ltd. at the corner of Yates and Vancouver Streets are now exhibited two of the latest models of the Pierce Arrow car, admitted unreservedly as the acme of American automobiles. The Motor House has recently been appointed Vancouver Island distributors for Pierce Arrow, which agency they have accepted in addition to their original line of DeSoto, sixes and eights.

The Motor House has entered the field with the famous Pierce Arrow at a particularly happy moment, according to a statement made by one of their officials yesterday. "The Pierce Arrow," he said, "has entered this season with a brilliant array of straight eights, introducing a wider range of models of new dimensions and a number of mechanical improvements." Among the added features he stressed were the still more powerful engine, capable of mastering the fastest traffic acceleration; the four-speed transmission, incorporating the new herringbone gear, giving an effortless and silent gear shift.

"Another point," he continued, "is the extension of the Pierce Arrow line to embrace a wider range in size and price. Three groups in place of two, including a new and slightly smaller model of somewhat lower price, will serve to widen the price brackets of the fine car field."

Aside from the special custom-built body models the product will be constructed in eighteen body styles and in four different lengths of wheelbase. This fact alone serves to popularize a car already set aside on a peak of quality.

The interiors reflect an entirely new form of artistry from Pierce Arrow designers. Fabrics of new weaves, textures and colorings have been tailored in the cushions that conform to the 1930 mode. The forward seats of the tonneau now disappear completely from view when folded in the larger cars. Genuine hand-carved effects in walnut mouldings enhance the beauty of the windows.

The fittings and accessories have been brought to a new high standard of perfection in this super car. Smoking sets of exquisite design, glove pockets, new sling type, toggles straps in the larger cars, ozite padded carpets, centre arm rests, telescoping adjustable driver's seat and handsome new instrument panels are among the new elements of beauty. There are door handles which operate at the slightest touch. A wide range of choice is offered in color schemes, as in interior fabrics.

"A distinct advance is noticeable" said the official, "over the mechanical performance of last year's car. That in its time was thought to have attained perfection, but those which power each car of the three groups described outrival this. Because of the tremendous access of power, stupendous capabilities of acceleration are found. With a nine-main-bearing balanced crankshaft mounted in diamond bored bearings, the smooth, silent performance is assured. An added feature is the semi-steel cylinder block, instead of cast iron, used only by Pierce Arrow and a few of the highest-priced European cars."

FREAK GOLF MATCH WON BY AVIATOR

SONNING, Berks., Eng., March 7.—Probably the freakiest golf match ever played in England—a match in which one competitor was in an airplane and the other on terra firma as usual—resulted in a win for the aerial competitor over eighteen holes recently by a score of twenty-nine strokes to sixty-nine.

The victor was Captain G. A. R. Pennington, commandant of the National Flying Service airdrome at Reading. He vanquished A. J. Young, a local professional whose sixty-nine, incidentally, is nine under bogey.

The task of Pennington was to find the green by dropping balls as he flew over the course in his machine. The balls were swathed with white cloth to insure non-bouncing when they struck the ground. Naturally, he was not required to hole out as his opponent had to do.

In forty minutes the airman had completed the course in twenty-nine "strokes." On several of the greens he required only one shot. At the eighteenth his first ball fell on one of the cars of a London railway express train. At times he hovered as low as 100 feet, the lowest he could safely attempt.

The match was for twenty-five pounds sterling and was the outcome of a recent regulation match between the two men when Pennington, badly beaten, challenged his opponent to a round on today's lines in which, Young predicted, Pennington would not make it under seventy. The airman was favored by an almost total absence of wind.

He was an ardent lover but a poor speller. He thought it safer to write to the girl's father for her hand. His note ran: "I want your daughter—the flour of your family."

"The flour of my family' is good," replied the old man. "Are you sure it isn't my dough you're after?"

"Religion is, in reality, only philosophy under another name."—J. S. Haldane.

Is Price Really an Object?

Primarily the purpose of sending out printed advertising matter is to impress the buyer or prospective buyer with his opportunity or advantage of buying.

Undoubtedly, therefore, the mission of printed matter is identical with that of the salesman who calls in person. Yet no one would think of getting bids from applicants for a salesmanship position. The man who goes out to sell goods practically names his own salary. It's results that count.

If the printed matter sent out gets results the matter of a few dollars in its original cost matters not; yet if it must be produced by some printer who is confined to a certain price limit it's liable not to get results.

So, after all, is the matter of price really an object in buying printing? Select a printer you can trust and don't restrict him.

THE COLONIST

PRINTING—LITHOGRAPHING—BOOKBINDING

Phone 197

Burgess Bedtime Stories

Leaving Well Enough Alone

—By THORNTON W. BURGESS—

Leave well enough alone; 'twill pay.
There's little can be lost that way.
—Farmer Brown's Boy.

"Well, I never!" exclaimed Farmer Brown's Boy, and repeated it two or three times. He was peering under a little hemlock tree. There on the ground, snapping his bill at him, trying to make him look very fierce, was a little Owl, clothed in grey-white down with a few feathers beginning to show. "No wonder Mrs. Hooty is so savage," continued Farmer Brown's Boy. "This must be one of her babies, and it must have fallen from that nest. Hooty and Mrs. Hooty must have nested early this year. Now what shall I do with you, you little rascal? I'd like to take you home, but, on the other hand, I'd like to see what will happen if I leave you here. It looks to me as if you must have been here some little time already. It is quite evident that you have been fed here for some time. I wonder if your mother can succeed in raising you on the ground."

He looked up at the nest. He thought he caught a glimpse of something white up there. "I believe there is still one baby up in that nest," though he. "It must be that one youngster is being cared for in the nest and one on the ground. I believe I'll watch for a few minutes and see what happens."

So Farmer Brown's Boy hid a short distance away and took Bowser with him. He made Bowser lie down and be quiet. Then he watched. He didn't have to wait long. Mrs. Hooty was so anxious to know if that baby was all right that she couldn't wait long. Farmer Brown's Boy saw her alight on the ground. She had a mouse in her bill. He saw the little Owl lean forward and snatch that mouse from his mother's bill. Meanwhile, Mrs. Hooty turned her head this way and turned her head that way, glaring in every direction. So far around and so rapidly did she turn her head that it looked as if she turned it round and round. What she did do was to turn it so that she looked right over her own back. Then she would turn it in the other direction just as far. The effect was for all the world as if her head were going round and round, which of course it couldn't do.

Farmer Brown's Boy saw her alight on the ground.

A moment or two later Hooty sailed down from up in the tree and alighted beside Mrs. Hooty. They seemed to be talking matters over. Meanwhile, the little Owl had eaten the mouse and, his appetite being satisfied for the time being, he had settled down quietly. Presently Hooty and Mrs. Hooty seemed to reach an agreement. Hooty flew to the top of a stump a short distance away and there he sat as if he were a part of the stump itself. Mrs. Hooty flew away. She had gone hunting once more, leaving Hooty on guard. Evidently they did not worry about the baby up in the nest. It was the one on the ground which worried them.

Farmer Brown's Boy very quietly stole away. He couldn't waste any more time there. There was work to do over at the sugar house. He would have liked to remain to watch those Owls, but he is a boy who believes that when there is work to do no time should be wasted. "I'll keep an eye on that little fellow," thought he. "I can have a look at him every time I go to or from the sugar camp. In that way I'll know if he lives. I have a feeling that he will. I know some Owls nest on the ground, so I don't see any reason why, if they can raise their young on the ground, Hooty and Mrs. Hooty shouldn't raise theirs."

(Copyright, 1930, T. W. Burgess)

The next story: "A Sudden Change of Mind."

THE.... OILIEST OIL KNOWN

gives 200 Extra Miles of Lubrication. Try it today! Its name is MOTORITE!

200 EXTRA MILES WITH MOTORITE

The OILYMETER is a remarkable instrument. Scientists at the Mt. Wilson laboratory worked long to build it. So sensitive is its reaction that it measures accurately to the 1/5 wave length of light.

All oils have been tested on this OILYMETER. And of them all MOTORITE proves itself to be the *oiliest* . . . a valuable improvement because *oiliness* assures an ever-present *slippery* lubricating film in the 1/100,000" space between the piston rings and cylinder walls of your high compression motor when the engine is hot.

Another advantage is that MOTORITE, solves oil dilution by "giving up" stray gasoline *quickly* in the form of vapor—without sacrificing the lubricating efficiency, or "life" of the oil.

Also, MOTORITE has a great capacity for giving up and carrying away heat. This feature assures cool bearings, and is noticed particularly when traveling long distances at sustained high speeds.

The small amount of carbon deposited by MOTORITE is soft and fluffy, much unlike the hard, gritty carbon common to most oils. This means no clogged or sticky valves due to carbon—*less wear* on your high compression motor.

And So It Lasts Longer!

Tests in the standard makes of automobiles prove that you can easily get 200 extra miles out of a crank case full of MOTORITE. Now, with MOTORITE you can drain at 200 miles farther than you have been in the habit of doing.

40c a Quart

Make a note on your dashboard sticker NOW to refill with MOTORITE. It's available at any Union Oil Service Station or wherever you see the MOTORITE sign. Remember the name...MOTORITE ... unexcelled in quality yet only 40c a quart.

UNION MOTORITE

© U. O. Co. 1930

UO 4-1-30

THE UNION MOTOR OIL FOR HIGH COMPRESSION CARS

IN THE RADIO WORLD

Activities of Radio Enthusiasts in Canada, United States and Foreign Lands

CLASSICS TO PREDOMINATE CFCT "MIKE"

Guest Artists for Week Include W. E. Harper, E. M. Straight and Eileen Bennett

CHURCH SERVICES BROADCAST TODAY

MR. E. M. STRAIGHT

Another interesting week of broadcasting events is in store for radio listeners who turn the dials of their radio sets to the ether lane of CFCT, for the local broadcaster has a busy week ahead. The first two of these events will take place today, when Victoria's radio station will broadcast both the morning and evening services of the Victoria City Temple. The morning service will commence at 11 o'clock, and this evening's hour of worship at 7:30 o'clock.

Promptly at 6:15 tomorrow evening, immediately following the closing market quotations, the Sunset Concert Orchestra will inaugurate another week of nightly classical programmes during the dinner period. At 7:30, the Provincial Hall Hour will be presented by the Provincial Board of Health. An address will be given, along with musical selections by the Provincial Orchestra.

Tuesday evening's "Sunset" programme will feature the Sunset Trio, which will offer an hour of chamber music. Between 11 o'clock and the zero hour of midnight, the Crystal Garden Orchestra will be heard from the south ballroom in a presentation of the latest dance music.

The Sunset Concert Orchestra will return to the studio of CFCT at 6:15 o'clock Wednesday night to offer a programme of classical and semi-classical music for the approval of radio devotees. At 7:20, CFCT's weekly "radiotorial" will be presented, and will deal with "1929—A Good Year for Building." At 7:30 the Provincial Half Hour will be sponsored by the Department of Agriculture. The speaker during this period will be Mr. E. M. Straight, superintendent of the Experimental Farm at Sidney, who will give "Some Experimental Results." The Provincial Orchestra will entertain. At 8 o'clock a programme of popular songs of yesterday will be presented, when the Barnstormers' Old-Time Orchestra will be featured over CFCT. At 8:30, Mr. W. E. Harper will speak to radio listeners on astronomy, and his address is entitled "More About the Moon." Eileen Bennett will be the assisting artist on this programme.

At 6:15 Thursday evening, radio listeners will enjoy hearing the regular Sunset Organ Recital, when Edward Parsons, known as the Sunset Organist, will offer a number of entertaining organ solos. Five minutes after the conclusion of this hour of music Mr. T. P. Emmerson will continue his series of chats on Your Boy's Development, discussing "The Changing Viewpoint."

CFCT will be on the air at 5:30 Friday evening, for that is the time when the boys and girls of Radioland listen for Auntie Babs and her stories. At 6:15 the Sunset Trio will delight radio enthusiasts with an hour of music for the violin, 'cello and piano, while at 8 o'clock CFCT's Friday evening studio presentation will be offered for the pleasure of the listening public. Later, between 11 o'clock and midnight, the latest jazz will monopolize the local station's wavelength, when the Crystal Garden Orchestra will occupy the centre of the radio stage.

Saturday evening's "Sunset" Hour will present the concert orchestra in the last classical programme for this week, while the last hour will be filled by the Crystal Garden Orchestra.

The above numerous and varied features, along with Bert Zala's nightly piano solos at 7:20, round out a most interesting and entertaining week of events via CFCT, "The Canadian Radio Station Farthest West."

Bobbe Deane, National player in the NBC San Francisco studios, has been in the spotlight since she was three years old. Bobbe's first performance on the legitimate stage was at Denver, Colorado.

DAYS OF OLD ARE RECALLED BY MELODISTS

Yesterday's favorites, "Litle Grey Home in the West," "Ben Bolt" and "Sweet Bye and Bye" feature the Enna Jettick Medolies which a mixed quartette and orchestral ensemble under the direction of George Dilworth will present over an N.B.C. network this evening at 5 o'clock.

The complete programme follows: "Solomon Levi" (Seaver), "Little Ben Bolt" (Kneass), "Somewhere a Grey Home in the West" (Lohr), Voice is Calling" and "Sweet Bye and Bye" (Webber).

N.B.C.'s radio audience hears this programme over the following network: KPO, San Francisco; KOMO, Seattle; KFI, Los Angeles; KGW, Portland, Ore., and KSL, Salt Lake City.

FRENCH ARTIST ON BILL TODAY

AMERICAN SOPRANO WILL ALSO ASSIST IN PROGRAMME FEATURING VIOLINIST

Operas by Well-Known Composers Will Be Relayed Over Stations of N.B.C. Network

When the American Legion sought a "one hundred per cent American" singer with an established reputation, one was selected whose ancestry dated back to early New England, Martha Attwood, soprano of the Metropolitan Opera Company, who will be featured with Renee Chemet, French violinist, in the Atwater Kent concert to be broadcast through an NBC network tonight at 6:15 o'clock.

Miss Attwood will alternate operatic arias and representative American compositions. Selections by Bruch, Mozart, Schumann, Wieniawski and Kreisler mark Madame Chemet's contributions.

The concert orchestra, directed by Josef Pasternack, also gives an ear to American composers' works, featuring "Huckleberry Finn," from Ferdie Grofe's "Mississippi" Suite. The "Huckleberry Finn" episode in the "Mississippi" Suite is in the form of a scherzo with modern jazz effects. The happy-go-lucky character of Mark Twain's scamp is pictured in this movement.

Stuart Ross is accompanist for Miss Attwood and Anca Seidlova for Mme. Chemet. The programme details follow:

French Military March from the "Algerian" Suite (Saint-Saens), Orchestra.

"My Lady Lo-Fu" (Warren), "Shepherd's Song" (Watts), "Mah Lindy Lou" (Strickland). Soprano solos, Martha Attwood.

Finale from Violin Concerto in G Minor (Bruch). Violin solo, Renee Chemet.

"Huckleberry Finn," from "Mississippi" Suite (Grofe). Orchestra.

"C'est Mon Ami" (Marie-Antoinette), "Ici-Bas" (Volpe), "Connais-tu le Pays?" from "Mignon" (Thomas). Soprano solos by Martha Attwood.

"Rondo" (Mozart-Kreisler), "Romance" (Schumann-Kreisler). Violin solos, Renee Chemet.

Stephen Foster favorites. Orchestra, with soprano interludes by Martha Attwood.

"Long, Long Ago" (Bayly). Soprano solo, Martha Attwood.

Polonaise in A Major (Wieniawski), "Pale Moon" (Logan-Kreisler). Violin solos, Renee Chemet.

Overture to "The Merry Wives of Windsor" (Nicolai). Orchestra.

Stations associated with the NBC broadcasting this programme from coast to coast are KOA, Denver; KSL, Salt Lake City; KFI, Los Angeles; KGW, Portland, Ore.; KOMO, Seattle; KPO, San Francisco; KHQ, Spokane.

SUPPER DANCE MUSIC PLAYED

ORCHESTRA FROM CLUB RICHMAN HEARD UNDER BATON OF SMITH BALLEW

Will Entertain With Selections From Musical Comedies During N.B.C. Broadcast Friday

Theme songs from current musical comedies and sound pictures predominate in the programme of dance music which Smith Ballew and his orchestra will play from the Club Richman over a National Broadcasting Company network, on Friday night, at 7:30 o'clock, Pacific standard time.

The programme details follow:

"Funny, Dear What Love Can Do;" "What Is This Thing Called Love?" from "Wake Up and Dream;" "Keepin' Myself for You," from "Hit the Deck;" "It Must be Heaven;" "Romance," from "Cameo Kirby;" "Can't We Be Friends?" from "The Little Show;" "If You Didn't Care for Me;" "I Don't Want Your Kisses," from "So This Is College."

Stations associated with the NBC presenting this feature include: KGO, Oakland, and KOA, Denver.

"Hae ye seen the new meenister yet, Sandy?"

"Aye, Donald, I was at the manse last night."

"Were ye? What kind o' a man is he?"

"Well, verra leebral wi' the whusky. But the quality—man! I verra nearly left some!"

Outstanding Trio on Air

Left to Right, Willen Drieux, 'Cellist; Marie Miller, Harpist, and Arthur Lora, Flutist, Known as the Amidu Instrumental Trio, Who Will Be Heard This Evening at 7 o'Clock Over the C.N.R. Hook-Up.

Radio Broadcastings

By Courtesy of Radio Doings

Sunday's Programme

National Broadcasting Company—10-11 a.m., Arion Trio. 11 a.m.-12 noon, Bible stories. 12 noon-1 p.m., National Youth Conference. 1-2, Dr. S. Parkes Cadman. 2-3, Sunday concert. 3-4, To be announced. 4-4:30, Western Artists Series. 4 30-5, Duo Disc programme. 5-5 15, Enna Jettick Melodies. 5-6, Gems of the Drama. 5:15-5.15, Collier's Radio hour. 6-5 15, News service. 6.15-7:15, Atwater Kent hour. 6.15-8 45, Candlelight silhouettes. 6 45-7.15, Stanislas Bem's Little Symphony. 7:15-7 45, Studebaker Champions. 7 45-8 15, Sunday at Seth Parker's. 8.15-6, The Pilgrims. 6-9:20, Borden programme. 9.30-10, The Reader's Guide. 10-11, The Gay Classics. 11 p.m.-12 midnight, Musical Musketeers.

CNRV (Canadian National Railways), Vancouver, B.C. (291m)—2 to 3 p.m., Toronto Symphony Orchestra, conducted by Dr. Luigi von Kunits; Wishart Campbell, guest baritone. Programme follows. Overture, "Le Caid" (Thomas); songs, (a) "It Is Enough," from Elijah" (Mendelssohn), (b) "Si Mes Vers Avaient Des Ailes" (Hahn); "Finale From Fourth Symphony" (Beethoven); song, "Israfel" (King); "Water Music" (Handel-Harty); songs, (a) "My Lovely Celia" (Wilson), (b) "The Rebel" (Wallace); overture, "Tannhauser" (Wagner); 7 to 8, Imperial Hour of Fine Music, featuring Amidu Trio.

CFCT, Victoria, B.C. (475.9m; 630k)—11 a.m., Morning service of the Victoria City Temple, featuring the religious drama, "The Prodigal Son." 7.30 p.m., The West Coast Information Service; correct time signal. 7:20, The evening service of the Victoria City Temple, presenting the religious drama, "The Clash of Color"; weather report and forecast; resume of programmes for the week.

CJOR, Vancouver, B.C. (291m)—10-11 a.m., Watchtower programme Bible questions; music. 11 a.m.-12 noon, First United Church. 2-4 14 p.m., Foursquare Gospel. 6 30-7, McCulloch Motors programme. 7-7 20, Twilight hour of music. 7.30-9, Wesley United Church. 10-11, Harry Kerr and his Rhythm Ramblers.

CKWX, Vancouver, B.C. (419.7m)—5:30-6 20 p.m., Studio programme. 9-10, Home Gas Symphony hour. 10-11.30, Organ recital by Ivy Evans from Orpheum Theatre.

KFRC, San Francisco (491.5m; 610k)—6 a.m.-12 noon, Home, Sweet Home concert. 12 noon-1 p.m., Sherman-Clay concert. 1-2, D.L.B.S. 2-2 20, McKesson and Robbins. 2 30-3, tenor and organist. 2-4, pianist, 'cellist and baritone. 4-4 20, C.B.S. 4 30-5, Talk. 6-6 20, contralto with violins, harp and pianist. 5 30-7 20, C.B.S. 7 30-8, Tenor, soprano and concert orchestra. 8 30-9, Melody hour. 9-11, Orchestra. 11 p.m.-12 midnight, Organ recital.

KOA, Denver, Col. (361.2m; 830k)—11:15 a.m.-12 noon, String trio. 12 20-1 p.m., Catholic Radio Society. 1-2, Dr. S. Parkes Cadman. 2-2, Religious service. 3-3.20, Automatic washers. 4-4 30, Heroes of the World. 4 30-6, Williams Oilomatics. 5-5:15, Melodies. 5:15-6 15, Collier's Radio hour. 6 15-7:15, Atwater Kent hour. 7 15-7 45, Studebaker Champions. 7 45-8 15, Sunday at Seth Parker's. 8.15-8 45, The Solitaire Cowboys. 8 45-9, Everett E. Foster, baritone. 9-9 30, Borden programme. 9 30-10, The Reader's Guide. 10-11, The Gay Classics.

KVI, Tacoma, Wash. (391.5m; 760k)—4-4 30 p.m., C.B.S. 4 30-4 45, Tenor, soprano and piano. 4 45-5, C.B.S. 5-5 30, Violin, piano, tenor, soprano and baritone. 5:30-8, C.B.S. 6-6:05, Soprano, baritone and piano. 9-6.30, Val Valente's Orchestra. 6 20-10 30, The Treasure Chest. 10.20-11, Val Valente's Orchestra. 11 p.m.-12 midnight, Organ recital. 12 midnight-1 a.m., Organ recital.

KJR, Seattle, Wash. (309.1m; 970k)—8 a.m., Organ recital. 10, Glen Eaton and Marjorie Robillard. 12 noon, Classical concert. 2, Emanuel Tabernacle. 3, Elmore Vincent and Marjorie Robillard. 3 45, Lutheran Church programme. 6.20, Tenor. 6, Broadway Trio. 7, Tenor, quartette, accordion. 8, Orchestra. 9, Mandolin, tenor. 10, Angelus Ensemble. 11, Harmony Aces.

KGW, Portland, Ore. (483.9m; 620k)—6 30 a.m., Organ concert. 9 30, American Legion programme. 10, International Bible Students' programme. 11, Church service. 12 noon, 1 p.m., N.B.C. 3, Sunday concert. 3, To be announced. 4, Melody Troupers. 4 36, Optometry talk. 4 30, 6, 6.19, 9 16, 7.15, N.B.C. 7 45, Cecil

and Sally. 6:16, Boudoir programme. 6 30, Edwards Furniture. 9, N.B.C. 6 30, Concert orchestra. 10, Little Symphony concert. 11 p.m.-12 midnight, Theatre organ.

KYA, San Francisco, Cal. (243.9m; 1,230k)—8 45-10 45 a.m., Recorded programme. 10 45 a.m.-12 noon, Church services. 12 noon-5 30 p.m., Pacific Artists' Trio. 5 20-6 20, Sunset Hour. 6 30-7, Popular recorded programme. 7-8, Pacific Artists' Trio. 8-9, Church services. 9-10, Pacific Artists' Trio. 10 p.m.-12 midnight, Recordings.

KTAB, Oakland, Cal. (535.4m; 560k)—6 to 11 a.m., Dr. B. L. Corley: Bible Class. 11 a.m.-12.30 p.m., Church services. 12.30-1, Chapel of Chimes. 1-1:30, Church of Latter Day Saints. 1:30-2, Organ Echoes. 2-6, Studio programme. 5-6, Chapel of Chimes. 6-7, Art Fadden, pianist: Tindall lecture. 7-7:30, Semi-classical recordings. 7 30-7 45, Chapel of Chimes. 7 45-9 15, Church services. 9:15-9.30, Chapel of Chimes. 9 30-10, Tenor, pianist. 10-11, Brunswick Hour.

KSL, Salt Lake City, Utah (265.3m; 1,130k)—7 a.m., Sunny Side Up. 10, Utah Educational Department. 10 30, 11, 11:20, 12 noon, N.B.C. 1 p.m., L.D.S. services. 2 30, Vocal and instrumental ensemble. 2 30, Studio programme. 4 30, 5, 5 15, 6 15, N.B.C. 7, Church services. 7:20, Catholic discourse. 8, Church services. 8 45, "Television" concert. 9, N.B.C. 9 30, Utah Hour.

KPO, San Francisco, Cal. (440.9m; 680k)—9 30-10 45 a.m., Church services. 12 30-1:30 p.m., Golden Hour. 1:30-2, Mixed Quartette. 2-3, N.B.C. 2-4, Programme to be announced. 4-4 30, N.B.C. 4 30-5, "The Maid fo Moab." 5-5 15, 5 15-6.15, 6 15-7 15, N.B.C. 7 15-7 30, "Science

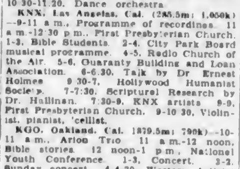

and Invention." 7 30-8 30, Concert orchestra. 8 30-9, Concert orchestra. 9-10, String Quartette. 10-10 30, News Digest. 10 30-11.20, Dance orchestra.

KNX, Los Angeles, Cal. (285.5m; 1,050k)—9-11 a.m., Programme of recordings. 11 a.m.-12 30 p.m., First Presbyterian Church. 1-2, Bible Students. 2-4, City Park Board musical programme. 4-5, Radio Church of the Air. 5-6, Guaranty Building and Loan Association. 6-6.30, Talk by Dr. Ernest Holmes. 6 30-7, Hollywood Humanist Society. 7-7:30, Scriptural Research by Dr. Hallinan. 7:30-9, KNX artists. 9-9, First Presbyterian Church. 9-10 30, Violinist, pianist, 'cellist.

KGO, Oakland, Cal. (379.5m; 790k)—10-11 a.m., Arion Trio. 11 a.m.-12 noon, Bible stories. 12 noon-1 p.m., National Youth Conference. 1-3, Concert. 3-2, Sunday concert. 4-4 20, Western Artists Series. 4 30-9, Duo Disc programme. 5-5.15, News service. 5 15-6 45, Candle-Light Silhouettes. 6 45-7 15, Little Symphony. 7.15-7.45, Studebaker Champions. 7:45-8 15, Sunday at Seth Parker's. 8 15-9, The Pilgrims. 9-9 30, Borden programme. 9 20-10, "The Reader's Guide." 10-11, The Gay Classics. 11 p.m.-12 midnight, Musical Musketeers.

KOMO, Seattle, Wash. (325.9m; 920k)—9 a.m., Organ recital. 10, International Bible Students' Association. 11, Piano, soprano. 11:15, Plymouth Congregational Church. 12:19 p.m., 1, 2, N.B.C. 2, To be announced. 3.30, Orchestra, Perdin Koramo, tenor. 4, 4 20, 5, 5 15, 9 15, 7 15, N.B.C. 7 45, Tenor, soprano. 8, First Church of Christ, Scientist. 9, 6 30, 10-11, N.B.C.

KFI, Los Angeles, Cal. (468.5m; 640k)—12 30 p.m., Golden Hour. 2, Salvation Army Band. 3, "Books I Kept." 3 20, Kealoha Trio. 4, Genevieve Behrend, "Science of Life." 4 19, Margaret Ruth Kernan. 4 30, Leila Castberg, "Advanced Thought." 6, 6 15, 9 15, 7 15, N.B.C. 7 45, Earl Cass, baritone. 6, N.B.C. 8 30, Violin recital. 10, Dance orchestra.

George Taylor and the Boys. 7 30-8, Tommy Monroe and Bob Allen. 8-9, Musical Parade. 9-10, Paul Kelli's orchestra. 10-1 a.m., Popular recordings.

KOMO, Seattle, Wash. (325.9m; 920k)—9:55 a.m., Inspirational Services. 7-9, KPO. 9, Y.M.C.A. Health exercises. 6 15, Organ recital by Betty Shilton. 10.10-11 30, N.B.C. 11.30, Orchestra, Hayden Morris, basso. 12 noon, Agriculture farm talk. 12 10 p.m., What to Prepare for Dinner. 12:30, Grain, fruit and vegetable reports. 12.25, Orchestra: Fred Lynch. 2 20, Pacific Coast School of the Air. 3, Choir and organ recital. 3 30, Vocal Ensemble. 4, Resume of programmes. 4 30, Kiddies' programme. 5, Artistic Ensemble, Hayden Morris, basso. 6-10, N.B.C. 10, Educational Hour. 11, Dance orchestra. 12-12 30 a.m., Organ recital.

KSL, Salt Lake City, Utah (265.3m; 1130k)—2 p.m., N.B.C. 2.30, Ye Olde Towne Cryer. 5, Studio programme, dance orchestra. 5 45, Educational programme. 6-7, N.B.C. 7, Musical selections. 7 30, N.B.C. 8, The Jewel Box. 8 30, N.B.C. 8 45, Programme for men. 6, N.B.C. 9 20, Diversified drama programme. 10-11, N.B.C. 11, Midnight Hour.

KFRC, San Francisco, Cal. (491.5m; 610k)—3 20-6, C.B.S. 6-6 10, Bobs, sports authority. 6.15-6 30, Your Financial Problems. 7 30-8, C.B.S. 8-10, Golden State Blue Monday Jamboree. 10-10 15, Gypsy and Marta. 10.15-11, Hotel Mark Hopkins

Orchestra. D.L.B.S. 11-12 midnight, Los Angeles Biltmore Orchestra, D.L.B.S. 12-1 a.m., Dance music.

KTAB, Oakland, Cal. (535.4m; 560k)—3-5 p.m., Novelty records. 5-6, Frolic Hour. 6-7, Studio programme. 7-7:30, The Two Song Writers from Melody Land. 7:30-9, Poem Pictures. 6-9, Music Box. 6-9 30, Organ and piano, 'cello and contralto. 9 30-10 20, Flashlights of Yesterday. 10 30-12 midnight, Studio programme. 12-1 a.m., Slumber Chaser.

KNX, Los Angeles, Cal. (285.5m; 1050k)—2 30-3 p.m., String Ensemble. 3-3 30, Organ programme. 4 30-5, Musical programme. 5-5.16, Travelogue. 5 15-5 45, Kiddie Hour. 6-6.30, Organ programme. 6 30-7 30, Feature programme. 7.30-8, One-act play. 8-9, Musical Trio. 9:30-10, Feature programme. 10-12 midnight, Kentucky Serenaders. 12-1 a.m., Dance Hour.

KPO, San Francisco, Cal. (440.9m; 680k)—2:10-2:30 p.m., Book Review. 3-3 30, N.B.C. 3 30-3:45, Department of Commerce talk. 3 45-4, California State Chamber of Commerce. 4:50-5, E. A. Pierce stock reports. 5-5.50, Children's Hour. 6 50-9, "Scotty" Mortland. 6-9:20, Programme to be announced. 6:30-7, Daily Reologue, Reo Masters of Music. 7-8, North Americans. 8-9, N.B.C. 9-9 10, Cecil and Sally. 9:10-10, The Toreadors. 10-11, Dance orchestra.

KOA, Denver, Colo. (361.2m; 830k)—5-5.30 p.m., Brown Palace Hotel Orchestra. 6.30-6, Ipana Troubadours. 6-6 30, N.B.C. 6 20-7, General Motors Family Party. 7-7:30, Stromberg-Carlson programme. 7.30-9, Empire Builders. 6-8 20, Supreme Serenadere. 6 30-9 45, Amos 'n' Andy. 6 45-9, Lamb Mixed Quartette. 9-10, String Trio. 10-11, The Music Box.

KJR, Seattle, Wash. (309.1m; 970k)—1 p.m., Musical programme. 3, Tenor and piano. 6, Hometowners' Orchestra. 7, Dream Melodies. 8, Harmony Aces. 9, Jewel Box programme. 9.20, Wrestling match broadcast. 10.20, Tenor, piano and tenor. 11, Orchestra. 12, Request programme.

KVI, Tacoma, Wash. (394.5m; 760k)—4-4 30 p.m., Violin, piano, tenor, baritone and soprano. 4 20-5, C.B.S. 6-6.30, Wellman and Nell. 5 30-6:06, Tenor, blues singer, soprano, violin and piano. 9-10, Blue Monday Jamboree. 10-10:15, Billy Landers, blues singer, Helene Hill, piano. 10.15-11, Orchestra. 11-11.07, Billy Landers and Helene Hill. 11:07-12 midnight, Earl Burtnett's Biltmore Orchestra. 12-1 a.m., Organ recital.

KGO, Oakland, Cal. (379.5m; 790k)—4 15-4 45 p.m., Evening Reveries. 5-5.20, The Hot Spot of Radio. 5 30-5 45, Afternoon musicale. 6-6.20, Ted Fiorita's Maytag Orchestra. 6:30-7, General Motors Family Party. 7-7.30, Stromberg-Carlson programme. 7 30-9, The Empire Builders. 8-9 20, "Out of the West." 6 30-9 45, Amos 'n' Andy. 6 45-9, Ole and the Girls. 9-9:20, The Voice of Firestone. 9 20-10, The Cigar Band. 10-10:15, Literary Digest programme. 10:15-11, Music Box. 11-12, Dance orchestra.

Monday's Programme

National Broadcasting Company, 6-9 a.m., Reveille. 6-9 30, Meet the folks. 9 30-10 15, Radio ramblings. 10 15-10 20, Josephine Gibson Food Talk. 10.30-11 20, Woman's Magazine of the Air. 11 30-12 noon, N.B.C. Philharmonic Organ Recital. 12-1 p.m., Rembrandt Trio. 1-2, Pacific Vagabonds. 2-2 20, The N.B.C. Debut Hour. 2 30-3, Pacific Coast School of the Air. 3-3 30, Mormon Tabernacle Choir and organ. 2 20-3 45, Studio Personalities. 3 45-4 15, California Federation of Women's Clubs. 4 15-4 45, Evening Reveries. 4 45-5, Back of the News in Washington. 6-6 30, The Hot Spot of Radio. 5 20-5 45, Afternoon Musicale. 5 45-9, News Service. 9-6:20, Ted Fiorito and his Maytag Orchestra. 9 30-7, General Motors Family Party. 7-7 30, Stromberg-Carlson programme. 7 30-9, Empire Builders. 8-8 30, "Out of the West." 8-9, Rudy Seiger's Shell Symphonists. 9 30-9 45, Amos 'n' Andy. 9 45-9, Ole and the Girls. 9-9 30, Voice of Firestone. 9 30-10, The Cigar Band. 10-10 15, National Prohibition Poll of Literary Digest. 10-10 30, The Music Box. 10 20-11, House of Myths. 11-12, Hotel St. Francis Dance Orchestra.

CFCT, Victoria, B.C. (475.9m; 630k)—7:30 a.m., Morning market trends. 3 p.m., Closing market quotations. 9 15, The Sunset Concert Orchestra offers the ballet music from "Faust" (Gounod); Suite Melodieuse (Friml); "Flirtation" (Meyer-Helmund); "Serenade" (Chaminade); "Cavatina" (Bohm); a collection of favorites from "Sometime" (Friml), the first suite from "Carmen" (Bizet). 7 19, "What's Doing in Town"; Garden Bulletin; the official weather report and forecast. Bert Zala at the piano. The West Coast Information Service; time signal. 7 30, The Provincial Half Hour presented by the Provincial Board of Health, address will be given, along with selections by the Provincial Orchestra.

KWX, Vancouver, B.C. (410.7m)—8-8 30 a.m., Programme for C. Sparks. 10 30-11 30, Morning Concert of Recordings. 11 30-12, Music and announcements. 4 30-9, Canadian Eveready Battery Hour. 5-5 30, Afternoon Concert of Recordings. 9 30-6, Sun News Bulletins, announcements, music and time signal. 6-6 45, Studio

programme. 6 45-7 15, British-Israel Radio Lecture by Mr. Percy King. 7 15-7 30, Cecil and Sally.

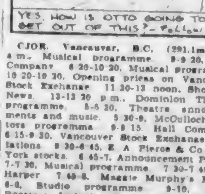

CJOR, Vancouver, B.C. (291.1m)—7-9 a.m., Musical programme. 9-9 20, Hall Company. 9 20-10 20, Musical programme. 10 20-10 30, Opening prices on Vancouver Stock Exchange. 11 30-12 noon, Shopping News. 12-12 20 p.m., Dominion Theatre programme. 5-5 30, Theatre announcements and music. 5 30-9, McCulloch Motors programme. 9-9 15, Hall Company. 6 15-9 30, Vancouver Stock Exchange quotations. 9 30-6 45, E. A. Pierce & Co., New York stocks. 6 45-7, Announcement Period. 7-7 30, Musical programme. 7 30-7 45, Dr. Harper. 7 45-8, Maggie Murphy's Home. 6-6, Studio programme. 9-10, CJOR Roosters, featuring Gordon Howard, Margaret Moy, Jack Boyd, Zela Maysmith and Denis Murphy.

KFI, Los Angeles, Cal. (468.5m; 640k)—2 20 p.m., Pacific Coast School of the Air. 4 20, Big Brother. 5, Baron Keyes, "The Story Man." 5 30, Wilfred Butterworth, tenor. 9 30-10 30, N.B.C. 10 30, Purcell Mayer Quartette. 11, KFI News Bureau.

KGW, Portland, Ore. (483.6m; 620k)—4 30-5, N.B.C. 5, Movie Club. 6-10, N.B.C. 10 15, Ben Selling's Boys. 11-12, Dance orchestra.

KYA, San Francisco, Cal. (243.8m; 1230k)—4 19-6 15, Sunset Hour. 9-9 15, Vocational Guidance. 6 15-6 30, Matre and Cosmo. 6 30-7, Popular recordings. 7-7:30,

Is Popular Radio Actress

ROSALINE Greene, the widely popular radio actress, looking just as wistful as she possibly can. She is the featured player in the Natural Bridge Programme, Famous Loves, heard every Friday night at 5:45 o'clock (P.S.T.), through a National Broadcasting Company network.

BARITONE IS GUEST MONDAY

EVERETT MARSHALL WILL SING SPANISH BALLAD OVER NETWORK

Concert Orchestra, Conducted by Don Voorhees, Will Assist in General Motors Programme

Everett Marshall, one of the youngest baritones of the Metropolitan Opera Company, ranges from the prologue to "Pagliacci" to a Spanish ballad entitled "Estrellita" in the selections which he offers over an NBC network during the General Motors family party, Monday at 6:30 o'clock, Pacific standard time.

The concert orchestra under the direction of Don Voorhees will play a programme of three numbers and a special string quartette will do "Londonderry Air," arranged by Frank Bridge, a contemporary English composer. The detailed programme follows:

Turkish March, from "The Ruins of Athens" (Beethoven), orchestra; prologue, from "Pagliacci" (Leoncavallo), "My Message" (d'Hardelot), baritone solos, Everett Marshall; "Londonderry Air," (ar. Bridge), string quartette; Gypsy Dance, from "Carmen" (Bizet), orchestra; "Estrellita" (Ponce-LaForge) "Ah, Love, But a Day" (Bach), orchestra; baritone solos, Everett Marshall; Swedish Coronation March (Svendsen), orchestra.

Associated stations of the NBC network broadcasting this programme include KOA, Denver; KSL, Salt Lake City; KGO, Oakland; KFI, Los Angeles, KGW, Portland, Ore.; KOMO, Seattle; KHQ, Spokane.

"Nations are playing hide and seek with peace like children."—Edouard Herriot.

Returns to "Mike" After Vaudeville Tour

MR. JOE WHITE

Who won fame on the air as "The Silver Mask Tenor," has returned to the scene of his earlier successes after several months of concert and vaudeville appearances. White is appearing again in National Broadcasting Company programmes, and may be heard Monday afternoon at 2:30 o'clock, Pacific standard time, through a network of stations headed by WJZ, New York, in a series of programmes in which he is featured as soloist.

SPECIAL ARTISTS ON PRESENTATION

Church Choir, Orchestra and Trio Will Donate Classical Entertainment This Evening

This evening, over CNRV, between 7 and 8 o'clock, the Imperial Oil Hour of fine music will feature the internationally-known Amidu Instrumental Trio, assisted by the choir of the Church of St. Mary Magdalene, Toronto, conducted by Dr. Healey Willan, F.R.C.O.

The Amidu Trio—harp, 'cello and flute—is composed of three artists, all of whom are soloists of the first rank on their respective instruments. Marie Miller, the harpist, is acknowledged as one of the greatest woman artists in the world. The 'cellist, Willen Drieux, has toured the world, winning the acclaim of critics everywhere, and Arthur Lora, the flautist, is a player of great distinction. This delightful ensemble, which created a sensation in New York last year, has chosen a programme of exceptional interest. The trio will play a "Suite" by Couperin; "Air De Ballet," by Leroux; "La Fille aux Cheveux de Lin," by Debussy, and "Impromptu," by Goosens. There will also be solos for the three instruments.

The choir of St. Mary Magdalen Church, under the skillful leadership of Dr. Healey Willans, F.R.C.O., one of the outstanding composers and organists on the continent, has built up an enviable reputation for unaccompanied singing of church music. It will sing "O Lord, the Maker of All Things" (Mundy); "Ave Verum" (Byrd); "I Heard a Voice" (Tallis); "Kyrie," "Sanctus" and "Benedictus," from "Missa Brevis No. 1" (Healey Willan), and "I Beheld Her" (Healey Willan).

Grace Sanderson Michie is to be one of several hostesses when Richard Halliburton is received in San Francisco April 5. Halliburton, the author of "The Royal Road to Romance," and other travel books, is to be feted by a number of San Francisco writers. Mrs. Michie is well known as a magazine and motion picture scenarist, and also for her miniature biographies and travel continuities over the NBC system. She will be the only radio writer in the group of hostesses.

Norman Link, one of the NBC entertainers, came to the San Francisco studios after a wide radio experience in the East and Middle West. He has served in various capacities from drummer to studio manager.

CHILD IS VICTIM OF SEA FURY

A millionaire's yacht lost in a storm at sea, with his son washed overboard, is the situation of the Empire Builders' sketch to be heard over a National Broadcasting Company network Monday night at 7:30 o'clock.

The child is rescued by a Japanese freighter and raised in the Orient while his parents believe him lost. When they find him again after twenty years he is in love with a Japanese girl.

The radio audience hears this programme over the following NBC network: KOA, Denver; KSL, Salt Lake City; KGO, Oakland, Cal., KFI, Los Angeles; KOMO, Seattle, KHQ, Spokane, and KGW, Portland, Ore.

SINGERS TURN TO EMERALD ISLE

Male Quartette Will Give Musical Over N.B.C. in Commemmoration of St. Patrick's Day

Three old tunes that give Irish music a world-wide appeal top a list of selections to be presented over a N.B.C. network by the Seiberling Singers Thursday night at 6 o'clock, P.S.T.

Director Frank Black has arranged these numbers for the male quartette. They are "Believe Me, If All Those Endearing Young Charms," "The Harp That Once Through Tara's Halls" and "Killarney."

Programme details follow:

"Believe Me, If All Those Endearing Young Charms," "The Harp That Once Through Tara's Halls," "Killarney," Male Quartette.

"Romance," from "Pearl Fishers" (Bizet), tenor solo, James Melton.

"Londonderry Air (traditional), piano solo, Frank Black.

Entr'acte, from "Naughty Marietta" (Herbert), Male Quartette.

"Macushla," tenor solo, James Melton.

"Come Back to Erin," Singing Violins.

"Should I?" from "Lord Byron of Broadway," Male Quartette.

Associated stations of the N.B.C. network broadcasting this programme include KOA, Denver; KGO, Oakland; KFI, Los Angeles; KGW, Portland, Ore.; KOMO, Seattle, and KHQ, Spokane.

Rochester Concert Presents Brahms' "First Symphony"

"Allegretto e Grazioso," the third movement in Brahms' "First Symphony," highlights the all-classic programme to be played by the Rochester Civic Orchestra from the studios of WHAM, Rochester, during the Stromberg-Carlson broadcast over an NBC network, Monday night at 7 o'clock, Pacific standard time.

Guy Frazer Harrison conducts the orchestra in presenting the following programme:

Overture to "Orpheus in the Underworld" (Offenbach); Symphony No. 1 in C Minor (Brahms) third movement—"Allegretto e Grazioso;" Two Airs de Ballet (Moszkowski); "Passepied;" "Minuet;" "Cavatina" (Raff); "Marche de la Cloche" (Delibes).

Associate stations of the NBC network broadcasting this programme are KOA, Denver; KGO, Oakland; KFI, Los Angeles; KGW, Portland, Ore.; KHQ, Spokane; KOMO, Seattle.

BARITONE ON ALL-CANADA HOUR TODAY

Wishart Campbell, Canadian Artist, Featured Over C.N.R. Network Between 2 and 3

CNRV WILL RELEASE CONCERT FOR FANS

The Canadian National Railways All-Canada Symphony Hour, from 2 to 3 p.m., Pacific standard time, on Sunday, March 9, will feature as soloist, Mr. Wishart Campbell, the well-known Canadian baritone.

Of Scotch descent, Wishart Campbell, only son of Rev. Neil Campbell, was born in Oro, Ont. When but six years old, he took up the study of the piano, later attending Barrie Collegiate, where he became interested in organ music. A year at the University of Toronto and Peterborough Normal followed, after which he taught for a brief period in the schools of Haliburton and Galt and conducted his own orchestra and choir.

In 1925 he commenced vocal study under Robert Cutt, of Galt and prepared for the Conservatory Association examinations, graduating with the gold medal and scholarship. He continued his study of voice and theory with Dr. Albert Ham, of Toronto. In 1927, and in 1928 made a most successful debut "on the air." During the years 1928 and 1929 he was soloist at the Canadian National Railway's famous Summer resort, Jasper Park Lodge, and later toured Western Canada with great success.

By intensive study he has acquired a mastery of microphone technique that has made him one of the most popular broadcasting artists in the Dominion. His repertoire embraces over twenty-five arias and five hundred songs and ballads appropriate to almost every conceivable type of programme.

LIBBY ENSEMBLE VISITS RUSSIA

Tuesday Night Brings Continuation of Tour Around the World—Plays Appropriate Music

Alexander Brailowsky, pianist, will be guest artist on the "Around the World With Libby" radio visit in Russia, to be heard over an N.B.C. network Tuesday evening at 5:30 o'clock (Pacific standard time).

Russian humor predominates the selection which the orchestra, under the baton of Josef Pasternack, will play.

This programme will be heard through the following stations associated with the National Broadcasting Company: KOA, Denver; KSL, Salt Lake City; KGO, Oakland; KGW, Portland, Oregon; KOMO, Seattle; KHQ, Spokane, and KECA, Los Angeles.

Perplexing Problem Is Presentation of Sketchbook Friday

A dilemma, wherein a young woman faces the problem of remaining loyal to her sister or marrying the man she loves, will be dramatized during the Hamilton Brown Sketchbook broadcast from the NBC Chicago studios, Friday night, at 8 o'clock, Pacific standard time.

The plot deals with the difficult situation of a young girl, about to marry, mistaken for her married sister as she returned home late at night with a strange man.

In facing the alternatives of exposing your sister or keeping the man you loved, what would you do? This is the question listeners may answer.

This presentation will be heard over the following stations associated with the National Broadcasting Company: KGW, Portland, Ore.; KHQ, Spokane; KOMO, Seattle.

N.B.C. STUDIO NEWS

Jack Keough, NBC sports announcer, believes he gave the only verbal blow-by-blow description of the recent Corbett-Fields fight at San Francisco, in spite of the fact that the event was not broadcast. Throughout the fight Keough talked into a telephone in his best announcing style, detailing every movement of the two contestants for a friend who was lying ill in bed. Art Watson, well-known San Francisco hotel man, was listening in at the other end of the special telephone facilities. He had the special wire installed so that he wouldn't miss the fight, although illness prevented him from leaving his room.

Mary Groom, NBC contralto, was born in Burryport, Wales, a little city that she insists became famous only after Amelia Earhardt landed there following her famous transoceanic flight.

Billy Page, the NBC juvenile star of "Memory Lane," has a new hobby. This time he is interested in the saxophone, and has Walter Beban, director of the Musical Musketeers, as his teacher. Billy finds time also to devote to radio set building and to modeling airplanes.

Spring Colors Shown in Brilliant Fabrics

Profiles Are Shadowed by Drooping Brims

THE long-persisting mode of impersonal styles in millinery happily is passing, a fact no woman will regret. Tomorrow's fashions show a decided trend toward the feminine and the individual, and are so diversified that every face is permitted its most becoming frame. With brims enjoying a renaissance, again the profile is shadowed bewitchingly by every artifice the modiste has at her command. Brimmed hats now must be selected after a careful study of the side as well as the front view, for the mercilessly exposed countenance gradually is slipped into limbo. Not in its entirety but it will remain fashionable only for those with serene brows and lovely features. Beauty is made or lost accordingly as the chapeau adds to or detracts from it.

Paris still favors its so-called little rags of hats that become masterpieces on some heads, but the new models are so adorned with bows and loops over the ears as to cast a graceful shadow over the wearer's face and accentuate its features.

The Spring mode in felts and in straws, used alone or in combination, is decidedly given to the brim, short in front, drooping or pleated at the side and almost nil at the back, the length depending upon the individual.

Among the most aristocratic hats developed in straw for the resort season, and prophetic of Spring and Summer, the modernized cloche is very impressive and picturesque. It is illustrated above in several versions, combined with felt, held snug at the sides with pleats, its crown lifted off the eyes, but whatever its caprice, a truly fetching type of hat.

Watergreen felt fashions one-half of a new cloche, while ballibuntl in the same lovely tone makes the other half, tiny flat bows of dark ribbon holding the brim pleats at either side.

A model promising a decided vogue for Summer is that of white panama-laque pictured with the bandeau line and fan pleating at one side of the brim.

Marcelle Lely has created a clever hat to accompany the Spring print frock, utilizing bakou in a charming shade of dark red, with crown incrustation of the same color felt. A piece of stitched felt near the crown top adds a subtle touch of height, and the shortened front brim is lifted high over the eyebrows.

Brims may be dispensed with altogether at the nape of the neck by using such means as tucking them under a ribbon bow, as in one model pictured, by the same token curving the line more gracefully about the face.

Notable Fashions of Spring

TWO-SEASON showings of Southern Summer and Northern Spring costumes relieve the shops of a wintry aspect. There are numerous resort models that may be included in the wardrobe of the woman who must spend the remainder of the Winter at home. To cite an example, the evening gown of printed chiffon has new significance in all parts of the country. It is large of pattern and in soft shadowy colorings on either light or dark backgrounds, both being fashionable. So long as the model is designed in the Empire manner it is a smart type, for bodices are very short and skirts are long.

A rather new color introduced in chiffon prints is topaz, several tones of which are used in the evening gown sketched. This shows the separate capelet of self-fabric. Many of the resort frocks are ensembled with cocktail jackets, which makes them practical for early afternoon wear and tea.

The versatility of the two-piece suit is evidenced by its appearance in fascinating new cotton weaves such as loosely woven tweed suitable for warm winter spectacular sports. One modish suit shown in a metropolitan resort shop is in a red and white mixture, the skirt flaring and the jacket moulded to the figure with a self-belt, emphasizing the curve of the waistline. The notched collar and patch pockets have their origination in the Norfolk jacket of yore. This model is completed by a short-sleeved tuck-in of white cotton mesh.

GLOVE WARDROBE

Every glove has its proper and correct hour. For morning wear with the sleeveless sports frock the cotton slip-on is the type to select in white or pastel tint. The tailored suit demands the classic one-button or short slip-on in glace kid or washable suede. Printed chiffons and such formal frocks for afternoon are accompanied by gloves of pale beige suede in twelve and fourteen-button length. For evening white glace kid in sixteen-button length that extends above the elbow is best for formal use, although the shorter gloves are accepted albeit they are less smart.

The New Mode in Junior Coats

BLUE tones in navy and lighter hues, soft greens and black are the colors the juniors will find most attractive in the Spring coats designed this season to express poise and dignity and vested with individuality.

Of foremost importance in the junior wardrobe is the coat made of tweed, cheviot, diagonal, basket weave or one of these rough woolens, materials which lend themselves easily to the Spring fashion theme. High belted models, semi-princess lines, cape effects in many interpretations, scarfs of unusual cleverness are the earmarks of the new mode. Curiously, the straight-line coat now made with the up-in-front movement is fashionable when given the added attraction of novel collar and cuffs. Its wrap-around characteristics sometimes have the addition of a slight flare.

A clever model for general wear is the belted scarfed topcoat done in a rough woolen and seamed expertly for detail. It harmonizes well with felt hats, knit frocks and sports garments, to which the junior is addicted for school wear.

Fur is seen less frequently on the new Spring models, usually on dressy coats, while the self collar of scarf type predominates. So many coats have the cape back or the bertha collar that fur is not required.

Cuffs have become prominent, as can be seen from the sketches, and when the sleeve is close fitting a strapped effect and bow is used.

Sports Wear for Spring

ACCEPTED fashions in resort wear indicate which way the wind will blow in the Spring. Skirt lengths for sports costumes have dropped to four and six inches below the knee. The sleeveless frock remains insistently popular, although the cap over the upper arm and the short sleeve are making headway. One-piece frocks are favored for active sports, although the two-piece tuck-in frequently is seen. These costumes are done in plain rough weaves, such as shantung and rajah, linen and cottons, all in plain colors rather than prints.

Spectator sports wear follows the active sports style with addition of a cardigan or three-quarter length coat of the same or contrasting material. Spectator costumes too are more intricately designed, and a trifle more formal, such as a silk suit of blue moire with a tuck-in blouse of pink handkerchief linen.

In trying to save six-year-old Thomas Clarke from drowning at Aslockton, England, recently, sixty-eight-year-old William Lamin went with the boy to a watery death.

New Notes in Raincoats

LAST year's raincoat that stopped short at the knees may serve its purpose in Spring rains, but it will not be fashionable in the matter of length. The change in the dress silhouette has affected the storm coat. Skirt sections are fuller and longer, with the result that this season's models have a decidedly new appearance. Rare is the Spring raincoat that is not belted at the normal waistline.

The simple tailored coat retains its chic and in reality is the trench model with the tabs left off. There are dressy coats with a slight flare beginning either at the waistline or at the shoulder, especially in models cut with the raglan sleeve. And dressmaker touches are not foreign to these garments for wear in showers.

Neck treatments vary and include the high collar with buttoned strap, the lapel collar, Peter Pan type of some width, the self scarf, and detachable cape.

Crepe de chine is one of the most favored of the light weight materials, although satin and moire are used for distinctive coats. One of the smartest Spring models is in plaid pattern, either in silk or in wool, and in all plaid or in a solid color trimmed with plaid. Corduroy in light and in heavy weight as preferred, covert, printed silk, cotton and silk shantung are fabrics waterproofed for Spring coats.

Tweed treated for protection against rain, fashions clever models that may be worn in time of storm or fair weather.

One of the newest designs in raincoats is the smock type, as sketched, made of plain colored crepe de chine, strapped at neck and wrists, belted snugly at the waistline and closed with a zipper fastening which is absolute proof against chill winds as well as rain.

Two-tone crepe de chine makes a colorful coat with a soft scarf collar faced in a lighter shade and the neckline conveniently adjustable.

THE STEP-IN FROCK

Expedient for active sportswear is the new two-piece dress consisting of a sleeveless tuck-in blouse having a suntan V back with a divided skirt so cleverly made that the division is completely hidden by generous pleats attached to a fitted yoke. The dress is trim looking and at the same time gives the protection of a step-in necessary in active sports.

Spectator Sports Wear

There are two distinctive types of knit frocks that are high in fashion regard for sports, one being the ever popular single garment, and the other the two-piece of tuck-in blouse and separate skirt. Personal inclination dictates the chic of either. The one-piece usually is made without sleeves and completed by a bolero jacket.

A youthful interpretation of the knitted sports frock is the two-piece model shown left, of a jersey knit fabric in such alluring colors as cedar brown, maize, garden green, emberglow, fleet blue or lilac bloom. The tuck-in blouse has an applique in two contrasting tones to simulate a sailor collar and the same color theme is used in the wool beret.

Berets in general are immensely fashionable and for sports wear are matched to some part of the costume or at least the scarf. The cardigan costume at the right is in black and white jersey knit for jacket and beret worn with a two-piece white jersey frock trimmed in black. Other combinations are yellow and brown, green and white, blue and white, all modish Spring colors.

More formalized sports wear for the spectator includes the two-and-three-piece suit. The model illustrated is developed in a basket weave-tan, rose, orchid, green or blue, with a plaid silk blouse in harmonizing colors. Note that the jacket is cut away at the front in line with the seamed detail of the skirt.

IN THE CHANEL COLLECTION

Green tones in tilleul, emerald and bamboo, lacquer red, old gold and linen blue are the colors sponsored by Chanel. In a special sports collection jerseys, fancy and plain, and tweeds are the fabrics used almost exclusively. Tweeds are smoother than formerly and attractive in gray, black and white, green and white.

The two-piece suit with semi-fitted waist-length jacket is the feature here, skirt lengths being four inches below the knee. This designer restores the high-hip flare on suit skirts with a slight flare to jacket below the waist.

Many sleeveless jackets are shown with matching wool dresses, also long boleros. Numerous short capes and capelike scarfs are presented. There are, however, no sleeveless dresses.

PASTEL WOOLENS

Frocks for tennis, golf and general day wear at resorts which demand a woolen dress are smartest when in pastel jersey, wool crepe, sheer flannel and lace knits. They usurp the place of the ubiquitous sweater of other seasons.

The Spring Tailleur

THE meticulously tailored suit of men's wear cloth is an established vogue for Spring and if its one-time popularity is any indication it will be the chic shopping, business and luncheon costume of the smartly garbed woman.

Time was when the tailored suit with its trim, fairly short skirt reached to the tops of high laced shoes. Now it reveals an expanse of some fourteen inches of silken clad legs with slim ankles enhanced by opera pumps, decreed the smartest footwear for the suit.

The suit costume par excellent includes the small brimmed felt hat or an off-the-face model of panamalaque or straw combined with felt and in either black or navy. The neckline is softened by an animal scarf, preferably silver or cross fox, and there is a snowy blouse front of fine linen, silk crepe or cotton broadcloth visible.

With a gesture toward the O'Rossen type of suit, the model shown left allies a black cloth jacket bound with braid and a wrapped skirt of striped suiting. Consistent with its mannish tailored appearance is the hand-made shirt of English broadcloth worn with a cravat.

Many Spring suits are in only two pieces, while others include a blouse as is the case with the suit shown right, developed in covert, either Oxford gray, blue, or brown and contrasted with a white silk crepe blouse of the tuck-in variety. In this instance a narrow belt begins at a point above the patch pockets and encircles the back of the waistline to create a nipped-in effect.

HANDBAGS MADE OF FLANNEL

Some of the most interesting imported handbags are soft, capacious affairs of flannel. A few of the frameless type not only are covered with flannel but lined with this material throughout.

Bags in general show a trend toward increased width, a number of the new frameless pouches of both large and small size being wide and roomy, even to possessing two zipper pockets. The very large flat envelope is smart, particularly when made of coarse rubbed tweed. And it would seem that the carpet bag was returning to fashion once more, for there are large, open, doubled-handled bags in a cotton or woolen tweed that are not far removed from this in contour.

Lame, brocade, moire, and even chiffon, are stunning for evening in the new gold shades, which strike a different note in the present vogue for all-white, black or brilliant color. Some gold gowns are quite glittering, others are attractive in dull surfaced materials.

Evening colors may come and go but white goes on for ever. At this point in the mid-Winter season three important colors include white, black, and the new light blue called aquatone. Both dead white and ivory tones are very smart for the entire formal costume with even the slippers more off-white than in a definite color.

Worn on the Riviera

THERE is much evidence of gray along the Cote d'Azur, rather lightish in tone and seen in plain woolens rather than in mixtures. A sports suit worn at Nice accented gray with red in a nice color balance, the jacket being of plain red wool, the skirt in plain gray, jersey topped by a belted tuck-in of gray and red jersey, which novelty fabric lined the jacket.

Attractive prints enliven the gay costumes. One rather significant ensemble ascribed to Molyneux is that pictured of black silk with a small pattern in white. The dress in one piece is shirred down the front, held taut at the hips, where a flounce combining box and side pleats fashions the full skirt. One of the most interesting features of this ensemble lies in the sleeve of the kimono type, cut in one with the coat and fitted to the neck by means of darts, a great improvement over the sewed-in sleeve in the silk jacket, which unless carefully tailored tends to slip away from the shoulders.

The Springiest costume on the Riviera is white, seen in astonishing numbers in one kind and another of ensemble without the aid of bright accessories to temper the whiteness. For the most part all white or tan and white shoes are worn with the white costume, and stockings are in one of the lighter nude shades. Wearers of white apparel ignore the red belt, the green monogram, and those other color notes of last year. A white season may be imminent for summer sports.

Paris Mirror of Fashions

By ALICE MAXWELL APPO

ST. Moritz is the outstanding smart Winter resort of Europe, even more so this season than last. While all the world lives the day in skiing costume, evening brings out handsome dinner and dance clothes.

Satin evening gowns are much in evidence, particularly in white, in pink or in light blue. With white there is a tendency to match accessories.

One white gown was brightened by a rope necklace of small red beads in twisted strands. The chiffon handkerchief was red, as were the slippers.

Light blue is seen frequently in evening wear, not only in dresses of turquoise or ceil blue but these shades are used for accessories, especially with black. Light blue slippers rival green and red as a means of lending definite color either to the black or the white costume.

The chiffon handkerchief, plain or laced-trimmed, is seen again and again and is especially useful with the more or less severe satin gown, by lending a softly feminine touch. It is tied at the wrist, held in the hand or tucked under the bracelet.

Trains also are being held up at St. Moritz for dancing requires this 1930 gesture of many of the new models.

Crystal and crystal necklaces rival diamonds, certainly for ropelike effects, almost massive at times and with pendants usually at the back. Where much wealth is gathered together, however, as at such a resort, diamond jewelry is almost incredibly large and numerous.

The brooch is worn again and placed near the left shoulder. One very handsome ornament defined a circle of diamonds with a bowknot finish and one huge diamond hung from the top.

The diamond clip is worn more than ever, finding a new place at the base of the decolletage just off center. This sort of clip also continues to sparkle from millinery, particularly on small black evening hats.

Bobby Jones Tops Medal Race by Splendid Golf

American Open Champ Leads Field by Good Margin as a Result of Savannah Tourney—Horton Smith Jumps Towards Front

Continuation of the Winter tournament campaign in the Savannah, Ga., Open resulted in three outstanding developments in the 1930 race for the medal honors of golfdom.

First, although he did not win the tournament, Bobby Jones played at such a terrific pace that he became the leader of the medalists with an average of 69 3-4 strokes to the round. Of course, he has played many less rounds than Al Espinosa, who comes next with an average of 72 25-28 strokes.

Second, winning the tournament with a score of 278, Horton Smith came out of a brief temporary slump and jumped from eighteenth to fourth place in the averages. Evidently he again is a threat for the top position, which he held almost all of last year.

The third development is the fine showing of Ed. Dudley, of Concordsville, Pa., a former Coast star, whose game evidently has developed still further since he came East. Dudley has shown well all Winter, and in the last week has climbed to sixth place among the medalists. The week before he was tenth.

Harry Cooper and Bill Mehlhorn are doing well. So is Nell McIntyre, of Indianapolis. Johnny Darrell advanced from ninth to seventh. Tony Manero, who had been seventh, dropped down to thirteenth.

The averages:

Player	18-Hole Rnds. Played	Total Strokes	Low Score	Average Per Round
R. Jones, Atlanta*	4	279	65	69 3-4
Al Espinosa, Chicago	28	2,041	67	72 25-28
G. Sarazen, N.Y.	12	883	68	73 7-12
H. Smith, Detroit	21	1,550	66	73 17-21
D. Shute, Columbus, O.	16	1,181	68	73 13-16
E. Dudley, Concordsville, Pa.	22	1,627	66	73 21-22
J. Farrell, N.Y.	21	1,555	68	74 1-21
O. Dutra, Los Angeles	14	1,038	67	74 1-7
H. Cooper, Buffalo	27	2,0[illegible]	69	74 5-27
W. Mehlhorn, N.Y.	27	2,0[illegible]	69	74 5-27
N. McIntyre, Indianapolis	26	1,929	67	74 5-26
H. McSpaden, Kansas City	14	1,039	69	74 3-14
T. Manero, N.Y.	26	1,933	69	74 9-26
A. Watrous, Detroit	14	1,044	67	74 4-7
P. O. Hart, Wheeling, W. Va.	15	1,120	70	74 2-3
W. Cox, Brooklyn	26	1,935	69	74 11-18
W. Klein, N.Y.	7	523	66	74 5-7
M. Dutra, Tacoma	13	972	71	74 10-13
C. Wood, Forest Hills, N.J.	20	1,497	69	74 17-20
C. Seaver, Los Angeles*	5	375	66	75
R. Cruickshank, N.Y.	25	1,877	69	75 2-25
C. Clark, Tulsa, Okla.	20	1,502	69	75 1-10
T. Armour, Detroit	7	526	71	75 1-7
J. Rogers, Denver	19	1,428	70	75 3-19
E. French, Southern Pines	8	602	68	75 1-4
W. Leach, Philadelphia	4	301	72	75 1-4
A. Gusa, Providence, R.I.	16	1,207	72	75 7-16
F. Walsh, Chicago	21	1,585	69	75 10-21
R. Hancock, Lynchburg, Va.	8	604	71	75 1-2
J. Forrester, Hackensack, N.J.	18	1,359	70	75 1-2
C. Walker, Saddle River, N.J.	4	302	73	75 1-2
J. Golden, Paterson, N.J.	20	1,511	69	75 11-20
W. Burke, Westport, N.Y.	13	983	70	75 8-13
Macd. Smith, N.Y.	8	605	71	75 5-8
T. Korrigan, N.Y.	12	909	73	75 3-4
J. Kirkwood, Philadelphia	12	910	68	75 5-6
J. Turnesa, N.Y.	14	1,063	71	75 13-14
J. Dawson, Chicago	17	1,291	69	75 16-17
A. Heron, Reading, Pa.	4	304	72	76
N. Christian, Portland, Ore.	14	1,064	70	76
J. Stuttle, Kansas City	1	76	76	76
C. Evans, Chicago*	1	76	76	76
J. Collins, Dayton, O.	7	533	65	76 1-7
L. Diegel, Agua Caliente, Mex.	9	686	73	76 2-9
D. Linares, Tucson, Ariz.	12	916	70	76 1-3
R. Stonehouse, Indianapolis	3	229	70	76 1-3
M. Miller, Norwich, Conn.	16	1,222	68	76 3-8
G. Von Elm, Detroit	12	918	70	76 1-2
H. Cluci, Bridgeport, Conn.	8	612	73	76 1-2
T. Rakiets, Youngstown, O.	14	1,072	71	76 4-7
C. Guest, Los Angeles	14	1,073	67	76 9-14
F. McLeod, Washington	10	767	72	76 7-10
W. Hunter, Los Angeles	8	614	70	76 3-4
F. Rodla, Seattle	8	615	70	76 7-8
R. Crowley, Haverhill, Mass.	4	308	74	77
E. Schultz, Troy, N.Y.	28	2,160	71	77 1-7
J. Jones, Seattle	8	618	71	77 1-4
A. Zimmerman, Portland, Ore.	8	618	73	77 1-4
D. Hackney, Lawrence, Mass.	20	1,546	73	77 3-10
Abe Espinosa, Chicago	10	774	73	77 2-5
J. Jones, Seattle	9	697	71	77 4-9
F. Coleman, Los Angeles*	13	1,007	69	77 6-13
C. Beer, Los Angeles	8	620	74	77 1-2
D. Jeffers, Los Angeles	8	620	67	77 1-2
M. Brady, N.Y.	4	310	74	77 1-2
W. Hagen, Detroit	5	389	75	77 4-5
L. Schmutte, Lima, O.	13	1,012	73	77 11-13
G. Easton, Providence	12	935	72	77 11-12
G. Christ, Rochester, N.Y.	4	312	75	78
D. Williams, Westfield, N.J.	3	234	75	78
W. Hutchison, Chicago	10	782	72	78 1-5
F. Morrison, Los Angeles	8	629	76	78 3-4
H. Hampton, Chicago	4	315	77	78 3-4
V. Eldred, Pittsburgh	6	474	75	79
Mel Smith, Portland, Ore.	1	79	79	79
J. Hutchison, Chicago	4	317	79	79 1-4
E. Zimmerman, Portland, Ore.	9	715	73	79 4-5
E. Loos, Chicago	6	479	72	79 5-6
W. Reid, Detroit	2	167	83	83 1-2
C. Gamber, Detroit	2	168	83	84

Records based on tournament individual medal play for 1930.
*Denotes amateur.

What Canada Has Done in Inventive Work

Lyman B. Jackes, writing in The Toronto Telegram, says that "our history books, although not standardized throughout the provinces, are excellent and the school system is of a very high order, but having had something to do with schools in my short career I have often wondered if our present system could not be slightly augmented with beneficial results to the rising generation. The story of Canada's past is full of romance and wonder. This has never been brought out properly."

Mr. Jackes says the following are a few things than can be verified by existing historical records:

1. Canada built and sent the first steamboat across the Atlantic.
2. Canada built and demonstrated the first compound steam engine in the history of the world. The effect of this invention was the doom of the sailing ship as a factor in ocean commerce.
3. Canada built and demonstrated the first submarine telegraph in the history of the world.
4. Canada built and demonstrated the first railway sleeping cars.
5. Canada originated the idea of making paper from wood pulp.
6. Canada demonstrated the first practical electric railway in the history of the world.
7. Canada built the world's first electric stove.
8. Canada originated the idea of electric heating.
9. Canada pioneered in the field of electro-chemistry with the discovery of calcium by Tom Willson, of Hamilton.
10. Canada originated the idea of Standard Time, which has since been adopted by every civilized country in the world.
11. Canada originated the idea of the panoramic camera.
12. Canada originated Marquis and other more recent wheats which have built up the commerce of the West, both in Canada and the United States.
13. Canada first isolated helium in commercial quantities.
14. The idea of the telephone originated in Canada and the first long-distance trials of the instrument were made between Paris and Brantford.
15. Canada gave to the world the idea of the all-electric radio.
16. Insulin is of too recent date to require more than mention in this list.

The list could be extended, but, as above, it is sufficient to back up the claim that there is real romance in Canadian history.

Is there any practical way to bring this romance into the lives of the people of Canada? asks Mr. Jackes, and he answers: "The problem has long engaged my attention. The only present solution I can see is for a society, endorsed by the various Provincial Departments of Education and carried by a small annual fee from the school teachers of Canada. The object of this society should be for the purpose of conducting research into Canadian history and placing its findings, in story form, in the hands of every school teacher in the country. During the years to come, once a week, once a month, these little stories read to the school children of Canada, would, in my very humble opinion, not only extend the interest in Canadian history, but would provide for a generation of Canadians growing up which knew a great deal more of Canada than does the present generation."

RADIO DEALERS PROTEST

TORONTO, March 8.—Toronto radio dealers today joined forces with the Canadian Association of Broadcasters in opposing the recommendation of the Radio Commission that broadcasting should be carried on exclusively by Federal Government or under Government control.

THE PRICE OF LOYALTY

SEMONES, France, March 7. — This city gives small pensions of $6 a year or less to workers who prove their loyalty to the town by winning a government medal for thirty years' continuous service in one establishment. The rewards are designed to check the drift to the larger cities.

BOWLING

Bowling fixtures in the City, Commercial and Fivepin Leagues for this week follows:

CITY LEAGUE

Thursday—James Island vs. Colonist Night Owls.
Friday—Colonist vs. Jokers.

COMMERCIAL LEAGUE

Monday—Rogues vs. Colonist Want Ads.
Tuesday—Restorer vs. James Island.
Wednesday—Poodle Dog Cafe vs. Royal Arcanum.

FIVEPIN LEAGUE

Monday—Elks vs. Colonist Compos.
Tuesday—C.N.R. vs. Colonist Typos.
Tuesday—Spencer's Diamonds vs. Poodle Dog Cafe.
Wednesday—Jokers vs. Huskies.
Thursday—Eagles vs. Times.
Friday—Ups and Downs vs. Colonist Scribes.

The standings:

City League

	W.	L.	Pct.
Colonist Night Owls	42	15	.738
Colonist	30	27	.527
Jokers	29	28	.509
James Island	13	44	.228

Commercial League

	W.	L.	Pct.
James Island	40	17	.702
Poodle Dog Cafe	35	22	.614
Rogues	34	23	.596
Royal Arcanum	28	29	.491
Restorer	22	35	.386
Colonist Want Ads	12	45	.211

Fivepin League

	W.	L.	Pct.
Colonist Typos	18	6	.750
Huskies	18	6	.750
Spencer's Diamonds	15	9	.625
Jokers	15	9	.625
Times	13	11	.542
Colonist Compos	13	11	.542
Eks	10	11	.478
C.N.R.	11	13	.458
Colonist Scribes	7	14	.333
Poodle Dog Cafe	8	16	.333
Ups and Downs	7	17	.292
Eagles	5	19	.208

MEETING TUESDAY

An important meeting of the City and Commercial Leagues will be held at the Arcade Alleys on Tuesday at 8 o'clock. All players are asked to attend.

J.B.A.A. CAGERS DROP TWO GAMES TO UP-ISLANDERS

DUNCAN, March 8. — Duncan cage teams captured both games from the visiting J.B.A.A. quintettes here tonight by scores of 43-4 and 20-10. The home senior "B" men's squad had little difficulty in defeating the visitors, while Duncan girls doubled the count on the Capital City fair sex crew. In a third game, Shell Oil juniors beat Chemainus, 31-20. The scores and teams follow:

J.B.A.A.—Bull, A. Wright (2), S. Wright, S. Smith, Moses, Alexander (2) and Butler.

Duncan—A. Dirom (2), J. Dirom, McNicol (17), McDonald (11), H. Talbot (8), L. Talbot (5) and McKewan.

J.B.A.A.—L. Sparks, M. Sparks, P. Goy, C. Taylor (8), C. Yeamens (2) and I. Crawford.

Duncan — U. Fletcher (1), R. Weeks (13), I. Stock, I. Castely (6), I. Tulk, A. Weeks and C. Stock.

Kenneth and McKewan refereed the games.

EXHIBITION BASEBALL

At St. Petersburg	R.	H.	E.
New York Yankees	12	15	2
Boston Braves	9	14	0

Batteries—McEvoy, Polli, Pipgras and Jorgens, Karlon; Hart, A. Smith, Jones and Gowdy.

At Miami:	R.	H.	E.
Philadelphia Athletics	5	5	1
St. Louis Cardinals	0	4	1

Batteries — Grove, Mahaffrey, Quinn and Cochrane, Schang; Frankhouse, Ball, Grabowski and Mancuso.

At Houston:	R.	H.	E.
New York Giants	3	3	2
Chicago White Sox	5	12	1

Batteries—Fitzsimmons, Hubbell and Healey; Frazier, Walsh, Blankenship, McKain and Berg.

"I have never been hurt by anything I didn't say."—Calvin Coolidge.

Busting Into Baseball

"How I Broke Into the Major Leagues"

By BABE HERMAN
As Told to John F. McCann.

Only two years after I started out as a professional ball player, I was sold to a major league club. It had been the one goal of my life and here it was—so early in my career. What a sensation it was for me! Only those who spend practically their entire boyhood days, dreaming and longing for the life of a big leaguer, can know this great feeling of joy of being purchased and given the chance in the majors. But there was much more to it! Before I eventually found success, I went through many disheartening moments, times which almost taxed my courage. And I owe much to those older players who helped me, for they had gone through the mill, and they knew.

Artie Krueger, the former Cleveland player, started me off in 1919, and just two years later, at Edmonton, here Manush and I were playing, Scout Eddie Herr bought me for the Detroit Tigers.

The sudden jump higher was of short duration, and soon I found myself back in the minors again, facing another fight to reach the top of the profession, and then I began the travels which took me over the greater part of the United States. Finally, in 1926, Scout Spencer Abbott came across my trail and bought me for the Brooklyn Nationals. This was the end of my sojourns as a traveling ball player.

It was a five-year struggle to get back and stay, and the next Spring, while the Yanks and the Robins came North from the Spring training camps, I got my first chance to play big league ball.

Red Killifer, the old National Leaguer, helped me more than anyone else in the minors, and after I was made a member of the Brooklyn team, the rest of my success I owe to Manager Robinson and Max Carey.

If setbacks had discouraged me, I would have been out of the game long ago, for I had more than my share. But the happiest moment of my life? That thrill, that sensation the day when I first was sold up!

Tireless Filipino Boxer

The Little Filipino, Pablo Dano, Is a Tireless Worker in the Gym. He Is Shown Here Strengthening His Leg Muscles on the Treadmill, Which Is Part of the Equipment of All Up-to-Date Boxing Clubs.

Moriarty at Bat

Big League Umpire Says Base Stealing Plays Important Part in Baseball—Would Like to See Bag-Pilfering Campaign Put On

By GEORGE MORIARTY
Big League Umpire
(Copyright, 1930, by the North American Newspaper Alliance)

IN one respect the presence of Max Carey with the Pittsburgh Pirates gives that club an outstanding advantage over every other outfit in both major leagues. I understand Max has been hired as a base-running instructor. He is the only major league coach holding that distinction. In passing, it might be said that no other player, past or present, is better equipped for the post. He was a phantom-like base stealer during his long and brilliant career.

Carey's original trick of facing the bag before the "breakaway" is something that no other player has been able to emulate with a pronounced degree of success. In the execution of this specialty Max did not focus directly upon the pitcher, a style the average base-runner is compelled to follow, but was content to squint at the boxman in a split-vision fashion, and yet start away from the base at the opportune instant.

CAREY MASTER AT GAME

Undoubtedly, Carey can do wonders in developing the Pirates on the paths if he is given a free hand. The base-running science is a study in itself, and Carey is a master who can impart a fund of intricate stuff to willing listeners.

Base running and base stealing are two separate and distinct departments, little as it may seem. Carey had far more skill than Ty Cobb as a base stealer, but Cobb exceeded him by his sensational manner of base running. There are scores of good base runners who are poor base stealers. On the other hand, there never was a good base stealer who was not also an equally good base runner. The recognized pilferer is tricky, cautious and resourceful, and figures the chances like a wily gambler, while an excellent base runner may limit his cunning to stretching base hits. After that, he safely ties himself to the bags, unless he is collaborating on a hit-and-run play.

I would like to see Carey give impetus to a campaign that would put the stolen base back on the pedestal it once enjoyed. The contention that the stolen base is not as good as it used to be is a fallacy. In a close game, no manager objects when one of his men perches safely on a base after a ninety-foot sprint.

KEEPS PITCHER GUESSING

A policy of stealing bases in one-sided games has its reward, as it tends to keep the opposition "pitching-out" as a general practice thereafter against that club. By eliminating the attempted steal or hit-and-run in such cases, the batter continually has the pitcher in a "hole."

Base stealing was not even developed to its highest plane in the old days. Such speed demons as Burt Shotten, present manager of the Phillies, and Harry Niles, once with the St. Louis Browns, and scores of others, never acquired the art of getting the "jump" on the pitcher.

Today, it is a question of starting with the primer methods in teaching the all-important footwork in the "breakaway" and the hip-hurling hook-slide. One of the essentials is the grit to "break away" on the pitcher, and another is to go when the stolen base looms big in a pinch.

Last, but not least, is the intuition to quit on the second or third step, and go back to the base after a bad start. The stealing of second, third and home all vary in mechanical and mathematical essentials.

TIGERS SHOWED WAY

In 1927 the Detroit Tigers led the big leagues in stolen bases, although it was not a particularly fleet-footed team. That year the Tigers established a policy of mixing the stolen base with the hit-and-run. Also, through a system of bluffing a steal at various intervals, they completely threw the opposition off guard. Frequent pitchouts resulted, and placed the enemy pitcher in a "hole."

Thus, the Detroit batters either made a practice of putting on the hit-and-run or decided to hit straight away, according to their hunches.

The fans love the stolen base. It involves speculation when the runner starts, and lasts until he pulls up safely or is waved out. Carey has a wealth of material to work with at Pittsburgh. The Waner brothers should be sack-swipers of consummate skill. Grantham is a streak. Traynor, Brickell and Bartell of last year's crew should make Carey enthuse over his new job.

So Pittsburgh seems to have the call for prospective larceny luminaries.

A LONG WAIT FOR A SMALL AWARD

STRASBOURG, March 7. — Frenchmen who were German citizens of Alsace and Lorraine when the war started, are to be reimbursed by France for war damages; but there are 7,000 claims and only $500,000 available to meet all of them, an average of $70 apiece after a wait of eleven years.

ELLEN TERRY'S FARM

LONDON, March 7.—J. P. Morgan has given $1,000 toward a $50,000 fund intended for purchase of Ellen Terry's farm at Small Hythe, Kent. The picturesque farmhouse would be turned into a museum in memory of the famous actress.

"Caroline is false to the league," a girl growled at a strawberry festival.

"False? How so?" said a visitor from the city.

"Here we are," the girl explained, "selling kisses for charity, and Caroline is bootlegging them outside in the moonlight."

IYO MARU MAKES LAST TRIP HERE

Nippon Yusen Kaisha Liner Will Enter Service to South America

With three loud blasts of her whistle, the Nippon Yusen Kaisha liner Iyo Maru said farewell to Victoria at 4:45 o'clock yesterday afternoon as she backed out and turned her bow toward ports of Japan and China.

In command of Capt. M. Shigeo, the vessel will enter service between Japan and South America, her place being taken by the fast new motorship Hikawa Maru, arriving here on May 28. Built in 1901, the Iyo Maru has been for many years in service between this port and Japan, save for a period during the war when she plied between Japan and Europe.

The fourteen passengers aboard the ship included Mr. John J. McGuire, Mr. Toyotaro Okutsu, Mr. Toshi Okutsu, Miss Haruko Okutsu, Mr. Toyoshige Okutsu, Mr. Kenjiro Okutsu, Mr. Sueki Hayashida, Mr. A. N. Nielson, Mr. Minosuke Akita, Mr. Fujie Nabeshima, Mrs. Uno Shoji and Miss Misako Shoji.

Her cargo consisted of 2,500 tons of wheat, flour, fish, lumber, machinery and logs. There was no mail aboard.

MEASURES WAY TO THOUSAND STARS

Astronomical Professor Announces Completion of Very Lengthy Task

CHARLOTTESVILLE, Va., March 7.—Dr. Samuel Alfred Mitchell, professor of astronomy at the University of Virginia and director of the Leander McCormick Observatory, has announced he had completed measuring the distance to one thousand stars.

The McCormick Observatory, on top of Mount Jefferson, measures stellar distances by the parallax method. With 1,000 published parallaxes it is more than one hundred ahead of the Allegheny Observatory at the University of Pittsburg.

The Yerkes Observatory of the University of Chicago, the Mount Wilson Observatory of the University of California, the Sproul Observatory of Swarthmore College and the Greenwich Observatory in England have measured distances to some three hundred stars. And all the stars will add about three hundred more, making a total of a few more than three thousand two hundred stellar measurements now completed.

MUCH DUPLICATION

This, university officials say, does not mean that direct distances have been measured from the earth to 3,000 stars, for there is purposely much duplication. This was done in order that observers might maintain a constant check on each other. The actual number measured, Dr. Mitchell said, is about two thousand.

The trigonometric method used at the McCormick Observatory is the only direct way of measuring stellar distances, Dr. Mitchell pointed out. He explained it is done by carefully making photographs of the star from opposite ends of the orbit of the earth as it moves around the sun. This gives the astronomer a known base line from which he can compute the stellar distances.

At the University of Virginia half an hour is required to secure a suitable exposed plate. The parallax depends upon the measurement of about twenty plates. When the photographic work was started at the University of Virginia in 1913 the measurement of a single parallax required a total of approximately fifty hours, but by using more efficient methods recently the time has been considerably shortened. When Professor Mitchell came to the McCormick Observatory eighteen years ago the distances of not more than one hundred stars were reliably known.

INDIRECT METHODS

Astronomers express distances not in miles but in lightyears; the distance of space through which a beam of light will travel in one year. Because the direct trigonometric method cannot be used with stars of more than three hundred lightyears away several indirect methods of measuring stellar distances have been worked out.

In speaking of the stellar universe astronomers refer in terms of millions of lightyears. These conceptions of enormous distances rest upon the foundation work done by Professor Mitchell and others who have measured the direct distances to stars by the trigonometric method.

Nobody Excels Johnny Farrell at Holing Putts in Pinches

Most of His Big Victories Have Resulted From Good Ones at a Critical Moment

By BUNKER

Johnny Farrell is not only one of the best putters in the world, but really no-one—not even Walter Hagen—excels him in sinking difficult putts in pinches.

In the recent Pensacola Open, Gene Sarazen finished with a score of 288 and then hung around the eighteenth green to see if anyone could do better. Farrell was the only one who had a chance, but after he had played to the green he had to sink a twenty-five-foot putt to win.

"Looks like a tied score," said someone in the gallery.

"No," said Gene, "Johnny will hole out."

Johnny did. The putt was worth $200 to him, for that was the difference between first and second money.

Gene has never had any illusions about Johnny's ability to drop the long ones since a day in Florida several years ago. Gene and Leo Diegel were playing a best ball match with Farrell and Bobby Cruickshank. They were all even in thirty-six holes and halved the first and second extra holes.

On the third extra hole, Cruickshank got into trouble, leaving Johnny to battle Gene and Leo alone. The three were on the green of the par five layout in three, Johnny thirty feet from the cup, Gene twenty-five feet and Leo ten.

After he had seen the way the balls were placed, Gene said to Leo:

"Johnny's going to hole that putt."

Johnny did as Gene predicted. His opponents missed, and the Farrell-Cruickshank combination won one of the hottest matches of the Winter season.

Johnny's putter always has been hot. But there is a good deal of difference in sinking the long ones while competition is not yet in the crucial stage and in sinking them when a miss means defeat. Johnny's real prowess as a putter has been proved by his conduct in the pinches.

When you get down to it, his most important triumphs have been due to holing crucial putts.

In the 1927 Metropolitan Open the race lay between Johnny and Bobby Cruickshank. Johnny won the very last hole by dropping a fifteen-footer while Bobby looked on. This didn't offer any encouragement whatever to Bobby, who had a five-foot putt to make. He failed.

When Johnny beat Bobby Jones in the play-off for the 1928 National Open championship it was by sinking a twelve-foot putt on the thirty-sixth hole. Bobby was certain, almost, of sinking a three-footer, which would have sent the decision over to another day, if Farrell had missed. But Johnny closed the door in his face.

Presumably that was one of the gamest putts on record. More than any other Johnny has made, it proved his right to be considered a king of pinch-putters. After he had lined up his ball and gotten all set to shoot, a squad of cameramen began to turn their machines. Johnny stopped, mutely appealed to the U.S.G.A. officials, had the cameras silenced, and then holed out.

The play really was miraculous. Johnny has it listed as the best of all his pinch putts.

It does not, however, thrill him more than one other he once made. He was engaged in a hand-to-hand struggle with Walter Hagen for first money in the 1926 Central of Florida Open. The event was not so important, but Johnny was out to avenge certain past defeats.

They were all square with three holes to go. On the sixteenth, a hard one-shotter, Walter, playing first, left himself an eight-foot putt for a birdie. Johnny shooting carefully, put his ball nine feet from the cup.

As they walked toward the green, Walter said, "Well, Johnny, I'm going to hole this putt on you."

"That so?" said Johnny. "You'll need it, for I'm going to hole mine."

Johnny played first, of course. Hagen's kidding didn't affect him in the least. He holed his birdie two, whereupon Walter missed. Johnny held his stroke lead and won the tournament.

Most amusing of Johnny's pinch putts was the one he made in the dark while playing in a foursome with his brother Jim, Joe Turnesa, Jack Inglish and Louis Castillo at his home course, Quaker Ridge, one October afternoon. All bets hung on the play at the eighteenth green. It was too dark to see and the boys struck matches while Johnny tried for a fifteen-footer. He holed it and pocketed twenty large simoleons as a result.

SUNDAY SCHOOLS MAKE PROGRESS

Branch of International Sunday School Association Thirty Years Old

The year 1930 being the 150th anniversary of the founding of Sunday schools by Robert Raikes, in Gloucester, England, and also the thirtieth anniversary of the first attempt in British Columbia to assist the work of Sunday schools by cooperative efforts on the part of workers in various denominations, adds significance to the training school to be opened tomorrow evening in the Memorial Hall, under the auspices of the Greater Victoria Religious Education Council.

It was on May 19, 1900, that a meeting of Sunday school superintendents in Victoria was held, at which it was decided to form a branch of the International Sunday School Association. This decision was confirmed at a meeting of Sunday school workers on July 11 and the first provincial convention was held in Victoria on November 27, 1900. Similar organization was effected in Vancouver for the Lower Mainland area, on May 20, 1901.

Following the work of the British Columbia Sunday School Association, various proposals for wider reorganization led to the formation of the Religious Education Council of British Columbia. The Provincial Council employs three field secretaries, the Rev. E. R. McLean, M.A., B.D., Miss Anne Fountain, B.A., and Mr. Frank Fidler, B.Sc., all of whom will conduct courses at the training school to be held this week in Victoria.

HERMIT IN CELL FORTY-FIVE YEARS

CONSTANTINOPLE, March 7.—In the thickest hurly-burly of the Grand Rue of Pera, main thoroughfare of Constantinople's crowded European and Levantine quarter, one spot of quietness has been created and unquitted for almost a half-century by one lucky quiet person.

Forty-five years ago a French Catholic priest, Father Jean, entered a little cell in the basement of the Catholic church of St. Antoine on the Grand Rue, and swore that he would never come out. He never has. During these forty-five years the increasing roar of what is now one of Europe's noisiest streets has drifted to his ears, but he has never seen the trolleys, automobiles, or motorcycles whose rumblings and tootings, mingled with the shouts of street vendors and the shrill voices of Levantine pedestrians, break against the walls of his strange hermitage.

Before the allied occupation came to a close the French military authorities, who were then here, received the promise of the Turkish Government that the old hermit would never be forced to leave his chosen place of seclusion. Food, clothing, books, and newspapers are constantly left at the door of his cell by devout Catholics of Constantinople.

Uruguay has had a great influx of tourists from Argentina.

My Greatest Golfing Weakness and How I Corrected It

By GUS NOVOTNY
Pan-American Amateur Champion
(Copyright, 1930, by the North American Newspaper Alliance)

(This is the twentieth of a series of articles written by famous amateur and professional golfers, telling how they overcame outstanding faults in their play.)

My greatest fault has been underclubbing. When a man admits he under clubs, he admits a certain degree of conceit. He thinks he is a bit better than he really is, but the golfing fates have a way of paying you back for being swellheaded.

I never seemed able to get into my mind that the occasional long shot I made with the iron was not my regular distance. When I really should have taken a spoon or brassie I'd pull out the iron and try to get home with it. I invariably had to force the shot, and the result would be a bad hook or a sluff.

In spite of this I believed the distance I pressed for should be mine without pressing. But how?

One of the boys suggested that I ought not to crouch so much over the ball, but should stand more erect in making the shot. He said that this would give me better balance and keep my weight more evenly distributed. I tried it once and it worked.

Thinking perhaps it was a lucky shot, I went out to the practice fairway and hit about a hundred balls. I found that they all went considerably farther than they had been. Standing erect gave me a greater arc in which to throw the club head, and with that wider arc, greater speed was developed with no more physical effort.

Since that time I have been using the irons where in other days I really should have taken the wood—but now I am getting home without pressing. As I did nothing but stand a bit straighter when making my shots, that was unquestionably the medicine that cured me.

Just because some fellows you play with can crack a number two iron close to two hundred yards, and you know darn well you can't, why get up on the tee and press because you'll feel cheap taking out the wooden club?

Pride causes virtually all underclubbing. If you were in a foursome where all the fellows took their wooden clubs for that shot, the chances are you would do the same. A man who has played golf any length of time knows pretty nearly his limitations. Admit those limitations. If you think you'll have to press to get home with a number four don't be ashamed to take out a number two. It's better to spare the latter than press the former.

Meantime you can see what can be done without adding a little more distance to your shots. Perhaps the suggestion given me will help you. But even if you fail to get the added distance, by all means give up the bad habit of underclubbing. It is far better to overclub, for then you can hit easily and loosely instead of tightening up with concentrated effort.

(Next: Arthur B. Sweet.)

DO YOU SUFFER FROM CONSTIPATION?

Countless remedies are advertised for constipation. Many relieve for the moment, but they are habit-forming and must be continued. Others contain calomel and dangerous mineral drugs, which remain in the system, settle in the joints and cause aches and pains. Some are harsh purgatives which cramp and gripe and leave a depressed after effect.

Avoid lubricating oils which only grease the intestines and encourage nature's machinery to become lazy.

A purely vegetable laxative such as Carter's Little Liver Pills, gently touches the liver, bile starts to flow, the bowels move gently, the intestines are thoroughly cleansed and constipation poisons pass away. The stomach, liver and bowels are now active and the system enjoys a real tonic effect. All druggists, 25c and 75c red packages. (Advt.)

FINANCE - COMMERCE - MARKETS

Despite Profit Taking at N.Y. Many Issues Take Up New Levels for This Year

NEW YORK, March 8.—Despite considerable week-end profit-taking and rather less favorable business reviews, constructive forces retained their grip on the stock market today. Price trends were largely narrow and irregular, but gains fully balanced losses, as bulls lifted several of their favorites in the food, amusement and specialty list further into high territory for the recovery. Trading remained moderately active, the turnover for the two-hour session aggregating 1,690,000 shares.

The unfavorable factors of the weekly business reviews were largely overshadowed by the more optimistic longer range view taken in the reports of President Hoover and the Secretaries of Commerce and Labor on trade and employment.

Grigsby-Grunow passed the quarterly common dividend due at this time, but it was explained that this could not be viewed as evidence of further difficulties in the radio industry. On the contrary, President Grigsby explained the outlook was brightened with the withdrawal of several manufacturers from the field and the clearing away of surplus stocks.

Reports from the steel and automotive industries reflect continued caution. New merger rumors helped some of the independent steel shares. Bethlehem moved up more than a point to a 1930 top above $105 on unconfirmed rumors of merger negotiations with Youngstown. Colorado Fuel & Iron moved up nearly four points to gain the best figure for the year.

J. I. Case was a buoyant feature, selling up about fourteen points and closing near the top. Eastman Kodak made an extreme gain of nine points. Pacific Gas moved up into new high ground on renewed reports that North American would acquire a substantial interest in the company. U.S. Steel sagged 1 3-4, however, and several other important shares eased a point or so.

Foreign exchanges were generally firm. The Canadian dollar rose close to 99.6 cents and sterling cables were a shade higher at 4.86 3-16. The German mark, however, eased slightly on R. Schacht's resignation from the presidency of the Reichbank.

The bond market relaxed a little today from its recent exertions, although trading progressed at a good pace for a Saturday session. Many of the leaders in the advance of the last two days eased to the extent of small fractions as inquiry slackened. The general tone of the list, however, was firm, and a few new highs appeared.

FOREIGN EXCHANGE

NEW YORK, March 8.—Foreign exchanges firm.

France—3.91 3-16, cables 3.91 3-16.
Italy—5.23⅜; cables 5.23⅜.
Belgium—13.93½.
Germany—23.82.
Holland—40.06.
Norway—26.73.
Sweden—26.82½.
Denmark—26.74½.
Switzerland—19.34.
Spain—12.13.
Greece—1.29⅜.
Poland—12.25.
Czechoslovakia—2.96½.
Jugoslavia—1.76⅛.
Austria—14.07.
Rumania—.59⅝.
Argentina—37.68.
Brazil—11.45.
Tokio—49.25.
Shanghai—47.21.
Montreal—99.59⅜.

STERLING EXCHANGE

NEW YORK, March 8.—Demand 485 13-16; cables 486 3-16; sixty-day bills on banks 482⅝.

(Branson, Brown & Co. Ltd.)
(All Fractions in Eighths)

	High	Low	Close
Alleghany Corpn.	31-7	28-4	31-3
Allied Chem.	266	266	266
Amerada Corpn.	18-4	18-2	19-4
Am. Can.	142-7	142	142-1
Am. Car & Foundry	77-4	77-4	77-4
Am. Foreign Power	93-2	91-3	92-4
Am. Locomotive	99-4	99-4	99-4
Am. Smelters	76-1	75-4	75-4
Am. Steel Foundry	46-6	46	46-6
Am. Sum Tob.	27	27	27
Am. Tel. & Tel.	241	239	239
Am. Tobacco B	243	243	242
Am. Woolens	74	72	72
Anaconda	75-1	74-5	74-5
Ass'd Dry Goods	44-5	42	44-5
Atlantic Gulf	70	70	70
Atlantic Refinery	44	43-2	43-7
Auburn Motors	239-4	227	238-6
Baltimore & Ohio	119	117-6	118-7
Bangor & Ar'st'k	74-1	74	74-1
Barnsdall "A"	23	22-7	22-7
Bethlehem Steel	105-6	103-7	105
Bosch Magneto	50-1	50-1	50-1
Brooklyn Manhat	74-7	74-2	74-2
California Pack'g	75-6	75-6	75-6
Calumet & Hecla	29	29	29
Can. Dry Gins. Ale	74-7	73-4	74-7
Can. Pacific	204-4	204-4	204-4
Cerro De Pasco	60-4	60-4	60-4
Chesap'ke & Ohio	229	228	228
Chi. Gt. Western	13	13	13
Chi., Mil & St. P	23	23	23
Chi. & Northwest	85-1	85	85
Chrysler Motor	36-4	27-6	37-8
Coco Cola	153-7	152-4	153
Congoleum-Nairn	16-4	16-4	16-4
Col. Fuel & Iron	57-3	55	57-2
Columbia Gas	92-7	92-4	92-8
Col. Graph'one Co.	30-4	29-2	39-4
Cons. Gas	122-2	119-5	119-5
Cont. Motor	7-1	7-1	7-1
Corn Products	95-4	95	95
Crucible Steel	65-7	65-7	65-7
Curtiss Aero	12-3	12-1	12-2
Davison Chemical	39-4	39-1	39-1
Dupont Powder	129-2	128	128
Eastman Kodak	228	220-4	226-2
Elec. Power	71	69-6	71
Elec. Storage Batt.	73	73	73
Engin'rs P'b S'ry	57-7	57-5	57-5
Erie	58-6	53-4	59-6
Famous Players	71-7	70-2	71-2
Foundation Co	18-6	18-6	18-6
Fox Film "A"	35-3	34-6	35-1
Freeport, Texas	42	41-7	42
Gabriel Snubbers	8-2	8-2	8-2
Gardner Motor	5-6	5-6	5-6
General Am. Tank	107-5	106-6	107-2
General Asphalt	58-7	57	58-6
Gen. Electric	78-7	78-1	78-2
Gen. Food	52	51-4	51-7
Gen. Motors	42-7	42-4	42-6
Gen Ry. Signal	94-7	93-4	94-6
Gold Dust	43-7	43-2	42-7
Goodrich Rubber	48-4	48-4	48-4
Granby	57-6	56-6	56-6
Great North. Ore.	22-7	22-6	22-6
Great Nor'h. pfd	97-7	97-7	97-7
Gt. West Sug	33-2	33-2	33-2
Grigsby Grunow	15-4	15-1	15-2
Gulf States Steel	72-6	71-4	72-8
Houston Oil	77-4	76-1	77-4
Howe Sound	38-4	36-2	38-2
Hudson Motor	56-2	56-2	56-2
Hupp Motors	21-4	21-1	21-1
Illinois Central	128-1	128	128
Imperial Oil	24-2	24	24-3
Inspiration	29-2	29-2	29-2
Intl. Cement	67	63-4	65-4
Int. Comb Eng	7-2	7-1	7-1
Intl. Harvester	95-3	94-5	94-7
Int. Pete	20	19-6	20
Int Nickel	42	41-2	41-1
Int. Tel & Tel.	66-7	68	68-2
Johns Manville	142	139-7	141-6
Kan City South.	77-6	77-1	77-6
Kelvinator	16-8	16-2	16-2
Kennecott Copper	59-5	59-1	59-2
Kolster-Radio	3	2-7	3
Lehigh Valley	75	75	75
Louis & Nash	132-4	132	132
Mack Truck	84-2	83-1	83-1
Maytag Co	19-6	19-4	19-4
Mex Seaboard	25-4	24-5	25-4
Mid Cont'nt Pete	25-7	25-7	25-5
Miss. Pacific	96-2	96	96-2
Montgomery Ward	47	46-1	46-1
Nash Motors	47-3	46-7	47
Natl. Cash Reg	76	75-8	75-8
Natl Dairy Prod	51	50-2	50-4
Natl. P r & Light	42-7	42-6	42-7
Norfolk & West.	250-4	250-4	250-4
North American	118	117-1	117-6
Northern Pacific	93	92	92
N Y Central	185	184	184-2
N.Y., N.H & Hart	122-1	121-8	121-6
Packard Motor	20-2	20	20-1
Pan American "B"	52-5	52-5	52-5
Pathe, common	3-7	3-7	3-7
Pennsylvania R.R	83-1	83	83
Pere Marquette	150	150	150
Phillips Pete	35-3	35	35
Pierce Arrow	23	22	22
Producers & Ref	6	7-4	7-4
Public Ser of N J	96-4	96-1	96-2
Pullman Co	81	83	83
Radio	50-6	48-7	49-6
Reading	127	127	127
Reo Motors	13-7	13-7	12-7
Rep Iron & Steel	77-4	79	78
Royal Dutch	50-3	50-2	50-2
Schultz	9	6-4	6-4
Sears Roebuck	92-2	91-4	92
Shattuck Denn.	9-2	9-3	9-2
Shell Union	22	21-7	22
Simmons Co.	64-4	63-2	63-7
Sinclair Cons	24-7	24-4	24-6
S. Cal. Edison	63	61-7	63
Southern Pac	121-7	120-2	120-2
Southern Railway	124-4	122-1	124-4
Standard Brand	26-2	26	26
Standard Gas	116-6	119-2	118-2
Standard Oil. Cal.	59-3	59-2	59-2
Standard Oil. N J	62-3	62	62
Standard Oil. N Y	32-5	32-3	32-2
Stewart-Warner	40-6	40-4	40-6
St. Louis & S. Fran	110-4	110-4	110-4
Studebaker	42-4	42-2	42-2
Texas Co	52-3	52-2	52-2
Texas Gulf Sulphur	61-2	61-2	61-2
Timken Roller	77-2	77-2	77-2
Tobacco Prod	4-5	4-5	4-6
Union Oil of Calif	42-2	42	42
Union Pacific	226-6	225	225
U S Cast I. Pipe	31	30-7	30-7
U S Ind Alco	121-2	119-4	120
U S Rubber	27-4	27-1	27-1
U S Steel	183-6	181	181
Underwood Typ	128	127-4	127-4
Union Carbide	96-4	95-1	95-3
Util. P'w'r & Light	38-7	38-1	38-7
Vanadium	77-7	76-4	77-1
Wabash	54	54	54
Warner Bros Pict	72	71	72
Westing Air Br'ke	50	49-4	49-5
Warren Bros. Pav'g	177	176-4	176-4
Westing Elec	193-2	191-1	192
White Motor	35-4	35-4	35-4
Willys-Overland	9-6	9-2	9-4
Woolworth	66	65	65
Yale Towne	74	72	72
Y'gston Sh. & Tu	140-2	140	140-2
Yel. Tr'k & Coach	21-4	20-8	20-7

After having been in existence for nearly 300 years the Rochdale Hunt, one of the oldest in England, is to cease at the end of this season.

8% Mortgage Investments

To those with small savings who are desirous of increasing their INCOME consistent with safety, we recommend the FIRST MORTGAGE.

We have always on hand for immediate disposal attractive mortgages, ranging from $1,000 and upwards, bearing interest at 8%.

We will gladly give correspondents full information regarding this class of investment on request.

PEMBERTON & SON
Mortgage Department
Pemberton Building — Phones: 78 and 388

Parmelee Transportation Company

A situation has developed of interest to holders to PARMELEE TRANSPORTATION Common Shares.

We will be glad to give details.

PEMBERTON & SON
INVESTMENT BANKERS
Established 1887
Phone 344 — 1014 Broad Street

Dependable Investments

We Own and Offer Subject to Prior Sale and Change in Price:

				Price	Yield
$15,000	Can. Natl. Rly.	5%	1970	102.00	4.92
12,000	Prov. Alberta	5%	1943	100.50	4.95
2,000	B.C. gtg. Vancouver Sewerage & Dr. Dis.	5%	1962	100.00	5.00
6,200	Prov. of B.C.	5½%	1939	102.85	5.10
7,500	City Vancouver	4½%	1937	96.60	5.05
2,000	Gr. Van. Water District	5%	1969	100.00	5.00
8,000	South Vancouver	5%	1941	99.58	5.05
2,000	Point Grey	4½%	1968	91.53	5.00
2,000	Point Grey	5½%	1941	103.00	5.15
1,000	Point Grey	5½%	1942	103.10	5.15
£200	City of New Westminster	5%	1963	96.84	5.20
$ 3,000	City of New Westminster	6%	1945	105.06	5.50
500	Edmonton School District	5%	1968	94.31	5.35
2,000	City of Edmonton	5%	1946	97.31	5.25
11,000	City of Trail	6%	1941	104.22	5.50
100 Shares	B.C. Electric P. & G.	6%	Pref.	103.00	5.85
100 Shares	Evans, Coleman & Gilley	6½%	Pref.	100.00	6.50
100 Shares	McLennan, McFeely & Prior	6½%	Pref.	100.00	6.50
100 Shares	Nat. Sewer Pipe	2.40%	Class "A"	38.50	6.23

A. E. Ames & Co.
LIMITED
Tel. 9080—301-315 Belmont House, Victoria

We Invite Inquiries

Orders executed on the Montreal and Toronto Stock Exchanges and Curb Markets at minimum commission rates

MONTREAL NEW YORK TORONTO VANCOUVER LONDON, ENG.

AUSTRALIA and NEW ZEALAND

BANK OF NEW SOUTH WALES.
(ESTABLISHED 1817)

	($5=£1.)
Paid-up Capital	$37,500,000.00
Reserve Fund	30,750,000.00
Reserve Liability of Proprietors	37,500,000.00
	$105,750,000.00
Aggregate Assets 30th Sept., 1929	$454,051,486.86

A. G. DAVIDSON, General Manager.

566 BRANCHES and AGENCIES in the Australian States, New Zealand, Fiji, Papua (Mandated Territory of New Guinea), and London. The Bank transacts every description of Australasian Banking Business. Wool and other Produce Credits arranged.

Head Office: GEORGE STREET, SYDNEY. London Office: 29, THREADNEEDLE STREET, E.C. 2.

Agents: Bank of Montreal; Royal Bank of Canada.

To Close an Estate

Farm, 28 acres, in four-mile circle, Gordon Head district, 19 acres cultivated, 9 acres pasture; oak trees, garden and orchard; commanding view of beautiful surrounding country; nine-room residence, hardwood floors, cement basement, furnace, modern plumbing, conservatory; barns and outbuildings.

Apply Trustee, J. H. JOHNSTON, of

JOHNSTON & COMPANY
1314 Broad St. — Victoria, B.C.

GRAIN DEMAND REMAINS LIGHT

Renewal at Chicago of Selling May Offerings and Buying of July Deliveries

BUYING LIGHT IN COARSE GRAINS

CHICAGO, March 8.— Wheat broke rather sharply at the opening, due to weakness abroad, but trade was light, and buying by commission houses on resting orders credited to the Government and by shorts, brought about a strong rally, with May advancing to above the previous day's finish, gaining somewhat on the new crop futures. There was a renewal of the selling on May, and buying of July by commission houses, and also buying of wheat (May) that was regarded as removal of hedges against sales of cash grain to the Government.

News generally was bearish, but had little effect on American markets. Liverpool closed 2 to 2 1-4d lower, with a lack of confidence on the part of buyers. Pressure of Argentine Grain Board is having a depressing effect, and Broomhall cabled that Germany was expected to take drastic steps to curtail imports. There was a lack of export demand for North American wheat. London cables that 300 vessels had been tied up as a result of lack of demand for overseas grain. Buenos Aires closed 1-2 to 1 1-2 lower. Crop comments were generally favorable and little attention was paid to scattered reports of Winter killing.

Corn sold at a new low on the crop early, due to scattered liquidation, but rallied later on short covering and local buying trade was light. Country offerings were small with receipts fairly liberal. Some selling attributed to cash houses. Buenos Aires futures closed 7-8 lower.

Oats were easier with higher grains, but trade was very light. Liquidation developed in rye, with prices dropping to new low for the season.

	Open	High	Low	Close
Wheat—				
March	106⅛	107¼	106⅛	107
July	108⅜	110	108⅛	109¾
May	111⅛	112⅝	110⅝	112¼
Sept.	110⅛	111⅝	110⅛	110⅞
Corn—				
March	78	78¾	78	78¾
July	85½	85⅜	85	85
May	82½	83¼	82¼	82½
Sept.	86⅝	86⅝	86½	86¾
Oats—				
Mar.	42¼	42¼	42¼	42¼
July	43½	43¼	43⅛	43½
May	43⅝	43⅝	43⅝	43⅝
Rye—				
July	70¼	71¼	70¼	70⅞
May	68	68⅛	67¼	67⅞
Sept.	71½	73	71½	72⅝

INDEMNITIES FOR MONDAY

	Bid	Offer
Wheat—		
July	106⅞	111¼
May	109½	114½
Sept.	108¼	112½
Corn—		
Mar.		84
July	83½	88⅛
May	81	83⅝
Oats—		
May	42⅞	
Rye—		
May	66⅛	69⅛

CASH CLOSES

Wheat—None.
Corn—No. 5 M., 69½ @ .72; 2 Y., 60; 3 Y. 72 @ 74¾; 4 W., 74 @ 75; 5 W., 71 @ 72.
Oats—No. 3 W., 42⅞ @ 43⅛.

VICTORY AND WAR LOANS

VICTORY LOAN, 5½%—TAX FREE

Interest due—	Buy	Sell
1933, 1st May & Nov	102.00	102.50
1937, 1st June & Dec	105.15	105.65

WAR LOAN, 5%—TAX FREE

1931, 1st Apr. & Oct	100.10	100.50
1937, 1st Mar. & Sept.	101.50	102.10

(Payable New York)

VICTORY LOAN, 5½%

1932, 1st May & Nov	101.10	101.50
1934, 1st May & Nov	101.50	102.00

DOMINION LOAN

1943, 15th Apr & Oct., 5%	100.75	101.25
1940, 1st Mar & Sept., 4½%	96.00	96.50
1944, 15th Apr & Oct., 4½%	95.80	96.30
1946, 1st Feb & Aug., 4½%	95.75	96.25

Add accrued interest to date
1937, 97 days, 1.462 per $100
1932, 1932, 1934, 127 days, 1.914 per $100
1943, 144 days, 1.972 per $100.
1944, 144 days, 1.778 per $100
1946, 25 days, .431 per $100
Brokerage rate on Victory and War Loans, ⅛ of 1%.

Money at Work

Earning—Saving—Investing

If a concern buys the securities it sells they are usually safe.

Should I buy bonds from banks or from bond houses?

There is no set gauge whereby it can be determined that banks are better judges of bonds than bond houses, or vice versa.

In buying bonds, the general reputation of the concern, whether bank or bond house, and the success of the bond issues it has sold in the past must be considered.

A very good policy to follow is to buy from no bank or bond house that does not purchase outright with its own funds, the bond issues it offers for sale to its customers. Any concern that invests its own money in an issue or part of an issue, rather than acting merely as a broker for the issue, is certainly more likely to make a careful investigation of all phases of the bond issue before it makes its own investment therein.

Copy't, 1930, Associated Editors, Inc.

Going Higher During Week Says Whitney

(Branson, Brown & Co., Ltd.)

NEW YORK, March 8.—Whitney, of Wall Street Financial Bureau, says: "Today's session, as expected, did not have to contend with what would normally have been a rather heavy week-end profit taking, this feature having undergone its elimination in the previous session. That the market did not stage a strong rise is simply the result of the general reluctance to move prices up until after the Steel tonnage report is issued on Monday. I believe this will show a decrease in unfilled tonnage, but that little consideration need be given it, except to realize that it is simply the result of the maintenance of a high percentage of operations in a month which, it is well known, was not particularly productive of new business. Nevertheless, this report may be of sufficient temporary influence to restrict Monday's possibilities of advance, so that, while expecting no important activity on the upside in the main body of stocks, I believe that, with the passing of the day and the tonnage report out of the way, the balance of the week will conform to the expectations previously expressed for it, namely, a resumption of advance.

"Many considerations are beginning to crystallize sufficiently to admit of a fairly certain conclusion that the month of April will coincide with the bottom in the business cycle. It will be recalled that business, as indicated by the mail order houses and other indices, started down in January, 1929, over-carried in special lines into last May, and has now run close to the year-and-a-half, which is the normal period of recession in the characteristic business cycle of this country. The country's rising secular trend, I believe, will cut off two to three months of this cycle, which would normally run to midyear, and thus place the bottom sufficiently ahead to bring about the strong possibility of the April bottom.

"Ease of money, what is undoubtedly a bottom in commodities, have already given signs of the impending turn which, in the Hoover statement Saturday, was considered as signaling its approach by the evidence that the next sixty days would bring about the passing of the slump in employment.

"With the passing of one more day of market hesitancy, I look for a resumption of leadership on the part of the standard leaders, such as American Can, General Electric, U.S. Steel, Cons. Gas, Radio, Dupont, etc. The motion picture stocks are continuing to disregard general market hesitancy, and, as previously stated, have still too much advance left in them to warrant any profits being taken here. I expect the resumption of general market advance to be featured by strength in the chemical group, the outstanding stocks of which were pointed here yesterday. Any of them are a buy on any one to two-point dips tomorrow, as are such previously mentioned stocks as Brooklyn Manhattan Transit, Interborough, Int'l. Combustion Eng. preferred, Western Union, and on the curb, Int'l. Utilities "A" and Radio Products Corpn.

Stocks and Bonds

(A. E. AMES & CO., VICTORIA)

TORONTO, March 8.—Quotations at 11 a.m., Eastern time:

Abitibi Power & Paper pfd	78	
Beatty Bros. com.	29½	30
Beatty Bros. pfd.	85	89
Bell Telephone	155	
Brazilian T.L. & P	40	
B A Oil	36	..
B C Packers	7	
B C Power "A"	37½	
Building Products "A"	27	
Canadian Bakeries "A"		30
Canada Gypsum	24	24½
Can. Ind Alcohol "A"	8	
Canadian Hydro Electric	82	
City Dairy com.	46½	47
Cockshutt Plow	19½	
Con Smelters	237	
Cosmos Imp com		17½
Dominion Bridge	73½	
Dominion Glass	121¾	
Ford of Canada "A"	29½	29⅞
Frost Steel & Wire com.		13
Frost Steel & Wire pfd		94
General Steel Wares	13	
Hamilton Bridge	22	
Hinde & Dauch. com		15
Home Oil	8.80	9.00
Imperial Oil	24	
Intl Nickel	41⅞	
Intl Petroleum	19⅞	20⅛
Intl. Utilities "A"	40⅛	42
Lake of Woods com	40½	
Massey-Harris com	34¾	35
McColl Frontenac	24	24½
Montreal Power	135	
Noranda	42.00	
Page-Hersey Tubes	95	
Power Corpn	72	
Quebec Power	64	
Riverside "A"	19⅝	21½
Service Station "A"	45½	
Service Station pfd "A"	109	
Shawinigan W. & P.	74	
Sherritt Gordon		2.90
Steel of Canada com	46	
Sudbury Basin	3.30	3.35
Ventures		1.95
Walkers G. & W.	9	9¼
Western Steel Products	29	..
Winnipeg Electric com.	42	..

Bank Stocks

(BRANSON, BROWN & CO., LTD.)

	Close
Chase	161
Commerce	260
Dominion	226
First National	8.619
Imperial	232
Montreal	308
National City	239
Nova Scotia	224½
Royal	306
Toronto	250

Closing Grain Quotations

(B.C. Bond Corporation, Ltd.)

WINNIPEG

	Oats	Wheat
May	52⅞	109⅝
Oct.	43⅛	112
July	49⅛	111⅝

CHICAGO

	Wheat	Oats	Rye	Corn
March	107	42⅛		78¾
May	112⅛	42⅝	67⅞	82½
July	109⅞	42⅛	70⅞	85⅛
Sept.	110⅞	43	72⅝	86⅛

NEW YORK SUGAR

NEW YORK, March 8. — Raw sugar was firm again today, and prices advanced 1-16 cent to the basis of 3.67 for spots. Refined was firmer with all refiners advancing list prices 30 points to the basis of 5.00 for fine granulated.

STOCK MARKET IS IRREGULAR AT VANCOUVER

Mill City and Mercury Make Rises as Encouraging News Come in From Oil Fields

MOST ISSUES SHOW BUT SMALL CHANGE

VANCOUVER, March 8. — Mill City provided the local stock exchange with its feature today, that issue shooting up 15 cents to .80, when advices were received here that large gas flow had blown in at the well this morning. Mercury Oil acted in sympathy with its neighbor and gained 5 cents to .48. Another feature of the abbreviated trading session was A.P. Consolidated, which ran up 11 cents to $1.85 on heavy trading.

The rest of the oils were quiet and irregular in their price trend. Home was off 15 cents to 1.50, while Merland sank 3 to .24. Three-cent advances were registered by Freehold and Sterling Pacific, while Dalhousie gained 3 to .65.

The mines were quiet with price changes limited and narrow. Premier lost 3 cents to $1.31, while one and two-cent gains were recorded by Noble Five and Big Missouri respectively.

MORNING SALES

Oils

A.P.C.—3,910 at 1.85; 200 at 1.96; 900 at 1.97, 400 at 1.88, 1,200 at 1.89; 1,950 at 1.90; 200 at 1.92; 1,500 at 1.95, 4,150 at 1.94; 4,310 at 1.95; 2,800 at 1.96; 500 at 1.97.

Associated Oil—400 at 1.25, 300 at 1.30.

Baltac Oil—200 at .76, 3,600 at .80.

Calmont—160 at 1.40, 200 at 1.42, 200 at 1.42; 2,200 at 1.44; 1,925 at 1.45; 200 at 1.48.

C. & E. Coporation—1,490 at 1.90; 770 at 1.95; 200 at 1.96; 150 at 1.97, 100 at 2.00.

Commonwealth—500 at .50.

Dalhousie—400 at 1.47, 200 at 1.48, 100 at 1.49, 1,150 at 1.50, 700 at 1.51; 100 at 1.53.

Amalgamated—500 at 9½.

Eastcrest—300 at .71; 200 at .72; 800 at .73.

Freehold—100 at .65; 575 at .68, 500 at .70.

Haraal—100 at .14, 1,500 at 1.15.

Home Oil—100 at 9.75, 200 at 8.80; 105 at 8.90; 100 at 8.95; 200 at 9.00.

Homestead—3,000 at .76.

Illinois-Alberta—275 at .26, 25 at .30.

Lowery Pete—100 at 2.20.

Mayland—50 at 1.28; 100 at 1.38; 100 at 1.39, 1,300 at 1.40; 400 at 1.42, 200 at 1.43; 200 at 1.45; 400 at 1.48; 1,900 at 1.50, 100 at 1.52, 25 at 1.58; 200 at 1.60, 500 at 1.65.

Merland—7,600 at .24, 4,500 at .25; 1,100 at .26; 800 at .28.

Mercury Oil—2,250 at .44, 400 at .45, 150 at .47; 50 at .48, 1,000 at .50.

McDougall Ex—500 at .22, 500 at .21½.

McLeod—600 at 2.20, 100 at 2.32; 810 at 2.35, 100 at 2.40.

Mill City—200 at .71; 1,200 at .72; 700 at .73; 2,050 at .75, 100 at .80, 1,200 at .85.

Okalta, new—50 at .90.

Royalite—5 at 32.00, 64 at 33.00.

Spooner—300 at .60.

Sterling Pacific—600 at .25; 2,000 at .26, 800 at .27; 1,000 at .28.

United—25 at .75, 300 at .77, 600 at .78.

Vanalta—50 at .85.

Mines

Big Missouri—200 at .55, 1,000 at .57, 300 at .58.

Dalhousie Mines—9,000 at .10, 1,000 at .10½; 5,000 at .11, 2,000 at .11½; 2,000 at .12.

George Copper—50 at 2.40.

Georgia River—500 at .8½; 500 at .9.

Golconda—150 at .60.

Grandview—4,000 at .10; 400 at .10½.

Independence—1,000 at .4, 750 at .8.

Noble Five—2,500 at .13, 100 at .13½.

Oregon Copper—500 at .12.

Pend Oraille—1,115 at 3.15.

Pioneer Gold—550 at .75; 2,200 at .78, 400 at .80.

Planet Mines—200 at .35.

Premier Gold—50 at 1.30; 250 at 1.23, 50 at 1.34.

Premier Border—1,000 at .2¾; 9,000 at .3.

Porter Idaho—1,500 at .18.

Reeves McDonald—400 at .80, 50 at .92.

Ruth Hope—500 at .11.

Snowflake—200 at .11.

Woodbine—1,500 at .2½, 14,000 at .2¾.

Curb Exchange

Bayview—12,000 at .1¾, 2,000 at .2.

Bluebird—2,000 at .2.

Cork Province—3,500 at .2.

Kootenay Florence—2,500 at .4.

Kootenay King—4,250 at .3, 100 at .3½.

Mermot Metals—6,000 at .1½.

Rufus-Argenta—2,000 at .4½.

Woodbine—1,500 at .2½, 14,000 at .3¾.

MONTREAL STOCKS

(Branson, Brown & Co., Ltd.)
(All Fractions in Eighths)

	High	Low	Close
Alta Pacific Grain	21	21	21
Abitibi	30	29	29
Asbestos	2	2	2
Atlantic Sugar	9	8	8
Ang. Breweries	16	16	16
B A Oil	36-4	35-8	36-4
Bell Telephone	155	155	155
Brazilian Trac	40-2	39-7	40-2
B.C. Fish & Pack	7	7	7
B.C. Power "A"	37	37	37
Can Celanese com	12	13	13
Can Cement com	17-4	17-4	17-4
Can Car Fdy com	26-2	26	26-3
Canada Gypsum	24-3	24	24-2
Can S.S. com	16-4	16-4	16-4
Can S.S. pfd	71-1	71-1	71-1
Can Ind Alcohol	8-2	8-1	8-2
Gen. Steel Wares	13-1	12-1	13-1
Carling B'wing Co	4	4	4
Cons M. & S.	240	235	235
Dom Bridge	72-8	72-6	72-6
Dom Glass	131	131	121
Dom Textile	66-1	66	66
Dryden Paper	15	15	15
Fraser Companies	14	14	14
Hiram Walker	9-2	9-3	9-3
Massey-Harris	35-4	34-4	34-4
McColl-Frontenac	24-2	24	24
Montreal Power	125	134-4	134-7
National Power	125	134-4	134-7
National Breweries	28-4	28-4	28-4
Noranda	42	41-3	41-3
Page Hersey	95	95	95
Penmans, Ltd	69	69	69
Power Corp'n	72	71-2	71-2
Shawinigan	74-9	74-6	74-8
Steel of Can	46	46	48

Calgary Oil Stocks

(H. E. Hunnings & Co., Ltd.)

	High	Low	Close
Alta Pac Cons	2.00	1.90	1.91
Calmont	1.47	1.45	1.45
C. & E. Corpn	2.05	2.00	2.05
Dalhousie	1.50	1.50	1.50
East Crest	.74	.71	.73
Freehold	.71	.68	.69
Haraal	1.16	1.10	1.16
Mayland	1.60	1.60	1.60
McLeod	2.35	2.25	2.25
Okalta (new)	.95	.95	.95
Regent	.28	.28	.28
Richfield	.25	.28	.29
Royalite	33.00	33.00	33.00
United Oils	.78	.75	.79
Vulcan	.48	.46	.46
	Bid	Asked	
Madison		.07	
Signal Hill		.14	

To keep a good balance in the Bank of Health is as important as the savings bank.

INVESTMENT SECURITIES

We Offer:

BONDS			Yield
Prov. of B.C., Guar. P.G.E.	4½%	1942	5.05%
Municipality of Port Alberni	6%	1933	5.50%
Canada Power & Paper, Debentures	5½%	1958	8.00%
City of Sydney (N.S.W.)	5½%	1955	6.30%

PREFERRED STOCKS

Pantorium Dye Works of Canada	7%	Pfd.	7.45%
Growers' Wine Co.	7%	Pfd.	7.00%
B.C. Electric Power & Gas	6%	Pfd.	5.80%
International Utilities	7%	Pfd.	7.25%

BRANSON, BROWN & CO., LTD.
Central Bldg., Victoria, B.C. — 540 Howe Street, Vancouver, B.C.
Also Courtenay and Nanaimo
Correspondents of Logan & Bryan
Members: B.C. Bond Dealers' Association, Vancouver Stock Exchange, Victoria Stock Exchange, Seattle Curb Exchange
Phones: 5600 5601 5602 5603
Direct Private Connections to All the Leading Eastern Exchanges

UNITED FOUNDERS CORPORATION
A Member of the American Founders Group

Through stock ownership in American Founders Corporation, United Founders is receiving profits from a number of large and important holding, investment and finance companies embracing interests spread throughout the world.

With an investment in United, you gain strong security, marketability, diversification, convenience and the opportunity of increasing the value of your holdings. This stock doubled in value in spite of the severest stock market panic in history.

Balance Sheets and Circulars on Request

B. C. BOND CORP., LTD.
H. E. BOORMAN, President
1200 Government St. — Established 1901

We Recommend for Immediate Purchase

Eisler Electric Corporation
COMMON STOCK

This company recently acquired Tungsten Electric Corporation and is now engaged in the distribution of equipment and parts for radio, telephone, talking picture and similar rapidly expanding industries. At present is selling on New York Curb at only four times last year's earnings. Now paying $1.50 per share dividend.

Price: At Market, Yielding 6.73%, Approximately

For complete information, call

CHRISTY, HALL & CO., LTD.
INVESTMENT BANKERS
Christy-Hall Bldg., 640 Fort St. — Tels. 875, 876, 923

Investments for March
Six Municipal Bonds

				Price	Yield
City of North Vancouver (Guar. Bridge)	6%	Bond Due	1973	108.25	5.50%
City of Kamloops	5%	" "	1944	98.48	5.15%
City of Medicine Hat	5%	" "	1934	98.03	5.50%
Port Moody	5½%	" "	1939	100.00	5.50%
Vancouver (Point Grey)	5%	" "	1936	99.50	5.09%
City of Victoria	4%	" "	1935	95.41	5.05%

ROYAL FINANCIAL CORPORATION, LTD.
H. W. MILLER, Manager
723 Fort Street — Victoria, B.C. — Phones 1026, 1025

GILLESPIE HART & CO. LTD.
INCORPORATED 1911
611 FORT ST.
INVESTMENT SECURITIES
PHONE 2040
REAL ESTATE
MORTGAGES
GENERAL INSURANCE

WE OFFER FOR SALE
1,000 Shares NORTH CANANEA at $1.40
MEHAREY, ROE & CO., LIMITED
STOCKS, BONDS, REAL ESTATE, INSURANCE
Phone 5108 — Members Victoria Stock Exchange — Fort and Broad Sts.

Mason & Diespecker
(Members of the Victoria Stock Exchange)
MINING AND OIL BROKERS
Direct Wire Service to All Leading Canadian Exchanges
1108 Broad Street, Victoria, B.C. — Phone 4430

Investigate First—Then Invest

Don't buy on street gossip . . . it is nearly always inaccurate and exaggerated. Let us help you get the facts so that your investments will be made with greatest possible chances for success.

H. E. Hunnings & Co., Ltd.
Members Victoria and Vancouver Stock Exchanges
614 View St. — Central Bldg. — Ground Floor
Telephones 6100 and 6101
Also at Vancouver: Bank of Nova Scotia Bldg., Phone Sey. 7267

Cities' Service Net Earnings Best in History

(Christy, Hall & Co., Ltd.)

Net earnings of Cities Service Company for January, 1930, were the largest monthly earnings in the history of the company, amounting to $5,255,681.20, an increase of 59.53 per cent over $3,294,336.88 earned January, 1929.

Net to common stock and reserves for January, 1930, were $4,041,598.40, an increase of 78.47 per cent over $2,264,483.91 for January, 1929.

Cities Service Company net earnings for the year ended January 31, 1930, amounted to $45,413,728.85, a high record for any twelve months' period and an increase of 33.27 per cent over $34,076,345.53 for the year ended January 31, 1929.

If you are not afraid of failure it is very probable you will never have to face it.

MARKETABILITY

The primary considerations with the investor in bonds are, first: security and, secondly: yield in interest. However, the most conservative investors also consider the factor of marketability. Bonds which can be sold as easily as they can be bought enable the investor to liquidate readily whenever he desires to convert his holdings into cash. The securities we offer are almost always of ready marketable issues.

DOMINION TAR AND CHEMICAL
6% Bonds, Due 1949
Carrying warrants to purchase 5 Class "A" shares at $30.00 per share on or before January 2, 1931; at $35.00 per share on or before January 2, 1933; at $40.00 per share on or before January 2, 1935.
Price: 101, to Yield 5.90%

R. P. Clark & Co.
(Victoria) Limited
Arcade Building 617 View Street
H. W. J. Paterson, Manager
OWN GOOD BONDS
Correspondents: E. A. Pierce & Co., New York; Greenshields & Co., Montreal; Jas. Richardson & Sons, Winnipeg

Special Advantages
For
The Discriminating Buyer
In
The Uplands

Beautiful oak trees—good elevation—surroundings insured by reasonable restrictions.

Let us assist you in selecting a homesite.

Brett & Ker, Limited
1205 Government Street

Investment Bonds and Shares
We offer investors the buying, selling and information facilities of a Dominion-wide organization with 27 years' experience in Government, Municipal, Public Utility and Industrial financing.
Royal Securities Corporation
Limited
Established 1903
703 Fort Street, Victoria. Phone 1859
Offices in important cities throughout Canada M-3

No Important Developments at Rufus Argenta

The holdings of Rufus Argenta Mines, Ltd., are situated on the north side of Bear River Valley, about twenty miles from Stewart. During the early part of the season the continuation of the tunnel to cut the downward extension of the Erickson vein was carried out by the J. F. Duthie interests in Seattle. These operations ceased in the early Fall, and J. F. Duthie was reported to have relinquished his option. The tunnel has been driven about 800 feet and nothing of importance had been developed.

LEAD PRICES CHANGE

NEW YORK, March 8. — The American Smelting & Refining Company today reduced the price of lead from 5.75 to 5.60 cents per pound.

Friend or Specialist?

When there is work for an expert, do you send for an inexperienced relative or friend or for a specialist?

Administering an estate is a task for a trust company. There is no economy in employing an individual. He would be entitled to receive the same remuneration as a trust company—the fee, in either case, being fixed by the Court. The selection of an executor is the important matter. Will it be an inexperienced individual or a competent trust company?

An informal talk with our officers about your Will can be arranged without appointment.

The CANADA TRUST COMPANY
"Faithful, permanent and impartial"
Victoria Advisory Board
Sir Frank S. Barnard, Lindley Crease, K.C., R. H. B. Ker, J. E. Wilson
H. B. HUNTER, Manager
1205 Government Street Victoria, B.C.

FINANCE - COMMERCE - MARKETS

LOSSES ARE FRACTIONAL AT TORONTO

Gains and Declines About Fifty-Fifty for the Week but Some Pronounced Advances Recorded

UTILITY STOCKS A NOTABLE FEATURE

Famous Players Bright Spot in the Market—Some Gains Recorded in the Oils

(Branson, Brown & Co., Ltd.)

TORONTO, March 8.—While the record on the Toronto Stock Exchange during the past week shows twenty-three losses against twenty-four gains out of fifty-four stocks recorded, losses were for the most part fractional while some pronounced advances recorded.

Two notable features have been International Utilities shares and Dominion Power & Transmission. Utilities "A" advanced 6 to 44 under quite liberal buying, while the "B" stock moved up 3 3-4 to 13. Official announcement is expected shortly of a deal whereby Insull Company of Chicago will purchase 60 per cent interest in Kentucky Coach Company from International Utilities on terms highly favorable to the latter company. The group of utilities in Western Canada owned by International Utilities looms with interesting possibilities.

Dominion Power & Transmission shares have enjoyed a strong market, the stock advancing 12 to a high of 67 under unusual volume of buying, after which a reaction occurred to 59 1-2. Talk of the purchase of this company by one of two existing power interests is current once more. Brazilian improved its position by over 1 point. Selling appeared to have dried up, which is attributed, in part to the more favorable outlook for marketing of coffee in Brazil and the probable beneficial effect on the exchange rate on the milreis. Adverse conditions have continued in the Canadian wheat situation and this has had its reflect on the market notably for industries that are directly identified with agriculture. Massey-Harris sagged to a further low of 33 3-4.

Famous Players has been a bright spot in the market, the stock gaining 3 5-8 under quiet buying. Earnings are reported to have been running at the rate of four times the dividend. The directors started dividends last year in a modest way at $2 a share per annum, but there is every assurance that shareholders will receive larger disbursements in due course.

In the oil group Imperial Oil gained a point, and International Petroleum 3-4, while McColl was down 1. Royalite climbed 8 points.

Dominion	235	636	235
Imperial	246	640	240
Montreal	306	608	308
Nova Scotia	325	325	665
Royal	307	307	607
UNLISTED			
B.A. Oil	37	65¼	69¼
Durant Motors	9	8½	8½
Intl. Pete	60½	19	19½
Imperial Oil	24¾	63⅛	64
De Forest	10½	10	10
Seagrams	6½	6¾	9¼
McColl Front.	64½	26¾	24
Home Oil	890	820	875
Service Stations	48½	45	47
Power Corpn.	72½	72	76
Can. Malting	16	17	16
Carlings	4½	4	4
MINING STOCKS			
Ajax Oil	110	96	107
Amulet	155	147	154
A.P. Cons	190	146	190
Base Metals	260	345	350
Calmont	140	136	126
Dome	815	790	800
Falconbridge Nickel	435	410	425
Holly	685	565	565
Howey	69	65	86
Kirkland Lake	80	76	76
Lakeshore	2275	2675	3375
Mayland	168	100	165
McIntyre	1825	1770	1800
Mining Corpn.	690	685	695
Nipissing	170	160	185
Noranda	4325	4075	4200
Premier Gold	130	126	125
Sherritt	686	640	691
S.W. Pete	63½	75	80
Sudbury Basin	366	395	630
Teck Hughes	665	605	635
Treadwell	600	675	600
Vipond	105	102	103
Wright Hars.	190	179	196
Abana	116	110	116
Assd. Oil & Gas	119	100	116
Big Mo.	60	60	56
Calgary & Ed.	165	167	196
Chem. Research	666	590	600
Dalhousie	164	135	164
Foothill	125	116	169
Hudson Bay	1250	1650	1300
Nickel	4160	3610	4140
Pend Oreille	325	600	315
Ventures	190	170	189
Royalite	35	61	36

Toronto Mines

(H. E. Hunnings & Co., Ltd.)

	Bid	Asked
Aconda	.04	..
Amity	.11	..
Area	.07	..
Base Metal	3.65	..
Bathurst	.06	..
Bedford	..	.18
Bunker Hill Ex.	.06	..
Central Manitoba	.10	..
Chemical Research	5.75	..
Clericy	.01½	..
Dome	6.00	..
Falconbridge	4.90	..
Golconda	.79	..
Goodfish	.07½	..
Graham Bousquet	.02	..
Grandview	..	.12
Hudson Bay	12.65	..
Jackson Manion	.02	..
Kirkland Lake	.76	..
Kootenay Florence	.03¾	..
Lake Shore	33.75	..
Mandy	.35	..
McIntyre	16.00	18.00
Newbec	.17	..
Nipissing	1.60	..
OILS		
Baltac	.79	..
Eastcrest	.70	..
Foothills	1.65	..
Lowery Pete	2.20	..
Norden	.85	..
Quemont	60	..

	High	Low	Close
Abana	1.11	1.10	1.10
Amulet	1.55	1.54	1.64
Arno	.12½	.11½	.16½
Barry Hollinger	.60	.60	.20
Bidgood	.03¼	.03¼	.03¼
Big Missouri	.57	.57	.57
Granada	.10½	.10¼	.10½
Hollinger	5.65	5.65	5.65
Howey	.96	.96	.89
Intl. Nickel	41.75	41.25	41.26
Manitoba Basin	.09	.06	.06
Noranda	41.75	41.76	41.75
Pend Oreille	6.15	2.15	3.15
Premier	1.30	1.30	1.30
San Antonio	.60	.60	.20
Sherritt Gordon	6.64	3.61	2.81
Siscoe	.36	.37	.27
Sudbury Basin	3.50	3.50	3.50
Teck Hughes	6.40	9.26	6.35
Ventures	3.00	1.94	1.99
Vipond	1.06	1.05	1.06
Wright Hars.	1.90	1.89	1.00
OILS			
Ajax	1.09	1.07	1.09
Associated	1.37	1.65	1.67
A.P. Cons.	1.85	1.80	1.85
Calmont	1.50	1.40	1.40
C. & E. Corpn.	1.99	1.99	1.99
Dalhousie	1.50	1.49	1.50
Home Oil	6.00	6.80	6.00
Imperial	34.50	64.50	64.50
Mayland	1.70	1.70	1.70

MONTREAL WEEKLY STOCK RANGE

(Branson, Brown & Co., Ltd.)

	High	Low
Abitibi Power & Paper	31½	29½
Alta. Pacific Cons.	31	21
Asbestos	3½	3
Bell Telephone	156	155
Brazilian Traction	40½	27
B.C. Packers	7½	7
B.C. Power & Gas	38½	37
B.C. Power & Gas "B"	17	16½
Brompton Paper	35½	65
Can. Brewing	9½	7
Can. Bronze	52	50
Can. Car & Foundry	27	26
Can. Car & Foundry pfd	30	69
Canada Cement	16½	17⅝
Can. Industrial Alcohol	9⅛	8⅝
Can. Industrial Alcohol "B"	9	7⅝
Canada Steamships	19	17½
Canada Steamships pfd.	73	70
Cockshutt Plow	20	19
Cons. Mining & Smelting	640	624½
Dominion Glass	133	136
Dryden Paper	14	11
Dominion Textile	69	68½
Famous Players	51	49
Fraser Co.	18	14
General Steel Wares	16½	13
Chas. Gurd & Co.	27½	26
Hamilton Bridge	36	3½
Howard Smith	15½	13½
Intl. Nickel	41½	38
Lake of the Woods	41⅝	40
Massey Harris	35½	33½
McColl Frontenac	64⅝	23¾
Montreal Light, H. & P.	136½	133
Natl. Brewing	29	28
Natl. Steel Car	70	67
Ogilvie Flour	400	375
Power Corpn. of Canada	74	71
Quebec Power	64½	63½
Shawinigan	76	74½
Sherwin Williams	67½	33½
Steel of Canada	47½	46½
Steel of Canada pfd	29	38
Wayagamac	69½	69½
Winnipeg Rly.	45¾	42½
Canadienne Nationale	172	171½
Bank of Commerce	691	260
Bank of Montreal	212	606
Bank of Nova Scotia	628	325
Royal Bank of Canada	310	307
Dominion Bank	75	73⅝

MONTREAL WEEKLY CURB RANGE

(Branson, Brown & Co., Ltd.)

	High	Low
Ass'd Breweries	17	16
B.A. Oil	36½	65¼
Eastern Dairies	68	28
Home Oil	6.00	6.65
Hydro Electric	47	46
Intl. Power	35	33⅝
Imperial Tobacco	10¼	10
Intl. Utilities "A"	44	66
Intl. Utilities "B"	15¾	11
Page Hersey	68	65
Hiram Walker	6½	6½

TORONTO WEEKLY STOCK RANGE

(Branson, Brown & Co., Ltd.)

	High	Low	Close
Abitibi Paper	30¼	39¾	30
Building Products	67⅝	37¼	67½
Bell Telephone	156	154½	155
Brazilian Traction	41	36	40
Brantford Cordage pfd.	23¼	23½	63½
Cons. Baking	22	31	22
Can. Dredge	67¾	32	37
City Dairy	60	46½	47
Can. Gypsum	64⅝	64¼	34¼
Cockshutt Plow	60	16⅝	19⅝
Dominion Stores	26	61½	21½
Famous Players	61	46⅝	60⅝
Ford "A"	29⅝	29	29
Goodyear pfd.	108	107	107
Int. Utilities "A"	44	38½	43
Laura Secord	44	43	43
Massey Harris	65	66⅝	35
Moore Corpn.	67¼	65⅝	37¼
Page Hersey	96	65⅝	99
Hiram Walker	9½	9	9
BANKS			
Commerce	262	259	259

NEW YORK CURB

(B.C. Bond Corporation, Ltd.)

	Close
Assd Gas & Elec.	45
Amn. Maracaibo	6
Amn. Solvents & Chem.	60½
Amn. Solvents pfd	30
Amn. Super Power	26½
Avi. Corpn. of Indiana	2
Amn. Cyan "B"	68½
Cities Service	38⅝
Cities Service pfd	88½
Detroit Aviation Corpn	5½
Eisler Electric	21½
Elec. Bond & Share	101⅝
Engineers Gold	1½
Fokker Aero	61⅝
Ford Motors, Canada	69½
Ford Motors, England	13⅝
Fox Theatres "A"	7⅝
Central States Electric	33⅝
Humble Oil	91⅝
U.S. Electric Power Corpn.	16⅝
Pub. Util. Holding Corpn.	61
Intl. Utilities "B"	16⅝
Intl. Petroleum	19½
Newmont Mining	121
Noranda Mining	8¼
Niagara Hudson Power	15⅝
Standard Oil of Indiana	51½
Trans-America Corpn. (new)	45⅝
United Gas, Texas	65
Vacuum Oil	61½
Penroad	14⅝
N. Amer. Aviation	94
Imperial Oil	64
Midland Royalties pfd.	19½
Midland Royalties com.	60
United Light & Power "A"	40½
Niles, Bement Pond	39½
Arkansas Nat. Gas	14⅝
United Founders	43⅝
Cord Corpn.	14½

FOREIGN BONDS

(Branson, Brown & Co., Ltd.)

	Bid	Asked
Antioquia 7's, 1945 "A"	77	77½
Argentina 6's, 1957	67⅝	69⅛
Argentine 6's, 1956	67½	98
Austrian 7's, 1946	104	104½
Belgian 6's, 1955	102⅝	102⅞
Belgian 7's, 1955	110⅝	111¼
Belgian 7's, 1956	107⅛	108⅝
Bolivia 6's, 1947	93½	94⅛
Brazil 6½'s, 1957	78⅛	79⅝
Bordeaux 6's, 1934	103½	104
Chile 6's, 1960	91	91½
Chile 7's, 1946	100⅞	101⅝
Chile 6½'s, 1957	94	94⅛
Costa Rica 7's, 1951		86
Denmark 6½'s, 1955	100⅝	101⅛
Est Ry 7's, 1954	106⅛	105⅝
French 7's, 1949	115½	116
French 7½'s, 1941	121⅝	161⅝
Fr. SS 7's	103½	104
Finland 7's, 1950	100⅝	101¼
German 7's, 1949	106⅞	107⅝
Hungary 7½'s, 1945	92⅝	93⅛
Italy 7's, 1951	99	99⅛
Peru 7's, 1957	95⅛	95⅝
Papan 6's, 1954	103	103⅛
Lyons 6's, 1934	103⅝	104⅛
MSS 6's, 1964	102½	104
Norway 6's, 1944	102⅞	103⅝
Polish 6's, 1940	75⅛	79⅛
Paraguay 8's, 1956	103	103½
Seine 7's, 1942	107⅝	108
SSS 6's, 1929	103½	104
Siamen & Hal. 6½'s, 1951	105	105½

MONEY MARKET

LONDON, March 8.—The Bank of England today sold £3,400 in gold bars and exports £2,000. Bar gold, 84c, 11 1-2k. Money, 2 3-4 per cent. Discount rates: short bills, 3 3-8 per cent; three months' bills, 3 3-16 per cent.

METAL MARKET

NEW YORK, March 8. — Lead, easy; New York spot, 5.60. Other metals nominally unchanged.

LIVERPOOL IS CAUSE OF SAG AT WINNIPEG

Longs Again Liquidating in Wheat Market—Trade Volume Small—Dull Later

COARSE GRAINS ARE QUITE FEATURELESS

(Branson, Brown & Co., Ltd.)

WINNIPEG, March 8.—Wheat: Liverpool weak, caused the local market to open 1 to 2 cents lower with longs liquidating. There was some fair buying on the scale down which was believed to be for foreign account and which finally absorbed the early offerings, and the market was able to recover practically all of the early loss. Trade volume, however, was very small and the market turned dull after the first half hour, with nothing of feature going on except some week-end short covering and some spreading, buying Winnipeg May against sales of Chicago as the local market went to a discount of 1 1-2 to 2 cents under Chicago, the southern market being stronger than Winnipeg throughout the day.

Exports sales overnight were estimated at 200,000 bushels, mostly through Vancouver and was not reflected here. The feature of the export business this week is the fact that it has all been worked from seaboard stocks, largely from the West, and practically nothing has been out of this market. In the cash market there was a fairly good demand for the different grades at unchanged spreads, but offerings were very light and very little changed hands. There was nothing new in flour circles and trade is small, both foreign and domestic. Crop news continues mostly favorable. The situation in wheat looks very heavy, with export business so slow and North American stocks very large for this time of the year. Winnipeg futures closed 1 1-4 lower.

Coarse grains — These markets were extremely quiet with nothing of feature going on. Offerings were not pressing and prices, while a little lower, were mostly steady. Oats closed 1-8 to 7-8 lower; barley, 1-4 off, and rye, 3-4 to 1 1-2 lower.

Flax—Lost further ground, closing 1 3-4 to 2 cents lower. Trade very light, nothing going on of any importance.

Wheat—	Open	High	Low	Close
May	110	110⅛	109¼	109⅝
July	111⅛	112⅝	110½	111⅛
Oct	111⅛	113⅛	111½	116
Oats—				
May	53	56½	56⅝	56⅝
July	52¼	53⅝	53	53⅝
Oct.	49⅛	49⅞	49½	49½
Rye—				
May	64	94½	66½	93⅝
Oct.	70½	70⅝	70⅛	70⅛
July	67⅛	67⅛	86⅛	66⅛
Barley—				
May	51	51⅛	51	51⅛
Oct.	56⅛	56⅝	56	56⅛
July	53⅞	53⅞	63⅞	53⅞
Flax—				
July	344	644¼	346	643

LIVERPOOL—Open, 1⅜ @ 1½ lower. Close, 3 @ 6⅛ lower.

INDEMNITIES FOR MONDAY

Wheat—	Bid	Offer
May	106⅝	111⅛
July	106	113½

CASH CLOSES

Wheat—No. 1 Nor., 106⅝; 2 Nor., 103⅝; 3 Nor., 99½; 4 W., 85⅝; 5 W., 67⅞; 6 W., 67⅞; feed, 55⅝; track, 106⅝.

Oats—No. 3 C.W., 56⅝; 3 C.W., 47¼; 4 C.W., 47½; extra No. 1 feed, 47½; 1 feed, 45⅝; 6 feed, 46⅝; rejected, 39⅞; track, 50⅞.

Barley—No. 3 C.W., 46⅝; 4 C.W., 43⅝; track, 46⅞.

Flax—No. 1 N.W.C., 238⅝; 3 C.W., 234⅝; rejected, 168; track, 239⅛.

Rye—No. 1 C.W., 81¼; 3 C.W., 56⅛; rejected, 46½; track, 81⅝.

VANCOUVER WHEAT

VANCOUVER, March 8.—Futures quotations, bid:

Wheat—	Open	High	Low	Close
March	106½	109½	107⅝	107⅝
May	110⅝	110¼	109½	109½

Cash—No. 1 Northern, 105⅝; No. 3 Northern, 104⅛; No. 6 Northern, 66⅛; No. 4 wheat, 95⅝; No. 6 Wheat, 68⅝; No. 6 wheat, 76⅝; feed, 79⅝.

SILVER MARKET

LONDON, March 8.—Bar silver, 19 3-16d per ounce.

AT NEW YORK

NEW YORK, March 8.—Bar silver, 40 7-8; Mexican dollars, 30 1-2.

EGG PRODUCE PRICES

Federal Dept. of Agriculture

PRICE TO PRODUCERS

	Ext.	1sts	2nds
Vancouver	26-7	34-5	26-4
JOBBING PRICE			
Vancouver	30-3	26-30	28

Condition of Market—Tone, steady.

7% ON YOUR SAVINGS
A Guaranteed Investment
INTERMOUNTAIN BUILDING & LOAN ASSOCIATION OF CANADA
Room 200, Bank of Toronto Building Victoria, B.C.
Also
STOCK EXCHANGE BUILDING VANCOUVER, B.C.

Now Saving Is Worth While!
MAIL THIS COUPON
The INTERMOUNTAIN BUILDING & LOAN ASSOCIATION OF CANADA
Stock Exchange Building, Vancouver, B.C.
Send me particulars of your five plans for systematic saving.
Name ________
Address ________

Recovery in Business Is Still Absent

The hoped-for winedspread recovery in business is still absent, Duns' Review declares.

Bradstreet's says "Trade ranges from fair to quiet, and industry still leads in distribution of activity."

Authorization for the New York Central Railroad to acquire control jointly with the Canadian Pacific Railway of the Canadian Pacific Car & Passenger Transfer Co., by purchase of one-half of its capital stock was given today by the Interstate Commerce Commission. The transfer company operates a connecting ferry between the two railroads at Ogdensburg, New York, and Prescott, Ontario.

Construction by nine oil and gasoline companies of two pipe lines for conveying natural gas from the Texas Panhandle to Chicago was reported yesterday in Wall Street to have been agreed upon earlier in the day in Chicago by the Insull Utilities group, representing the distributors in Chicago and agents of the Cities Service Co., who handle the interests of the companies which will supply the gas. Cities Service, the Insull interests, Standard Oil of New Jersey and the Texas Corporation were mentioned in the report as being the organizations chiefly concerned in the project with the Skelly Oil Co., the Phillips Pete. Co., the Continental Oil Co., the Columbian Carbon Co., and the United Carbon Co. interested in minor degrees.

Development of an electric refrigerator which could be manufactured and sold at a low price, has been nearly completed.

Crude oil production in the United States totaled 79,453,000 barrels in January, compared with 80,339,000 barrels in December, and 81,879,000 in January last year, the United States Bureau of Mines reported yesterday. Stocks of crude east of California amounted to 379,826,000 barrels, compared with 381,391,000 barrels the previous month. Stocks of light and heavy crude in California increased 1,024,000 barrels. Stocks of refined products, principally gasoline, increased 5,514,000 barrels in January, while total stocks of oils continued to rise, being 687,049,000 barrels at the end of the month, a gain of 4,980,000 barrels from the December 31 figure and compared with stocks of 626,442,000 barrels on January 31, 1929.

The decision of Dr. Hjalmar Schacht, president of the Reischbank, to resign from that office came as no great surprise to bankers who have followed recent developments abroad. The resignation of the temperamental head of the Reischbank will not, it is thought, have any effect upon the prosecution of the Young plan, and the establishment of the bank for international settlements.

Dow Jones' Averages—Thirty industrials, high, 278.48; low, 272.84; last, 275.57, up 1.06. Twenty rails, high, 153.23; low, 152.43; last, 152.60, off 0.38. Twenty utilities, 10038, off 0.48. Forty bonds, 94.45, up 0.14.

PROGRESS MADE ON EXCAVATION WORK

Victoria Contracting & Fencing Company Has Made Quick Action With Kresge Building Job

The Victoria Contracting and Fencing Company, which had the excavation contract for the building at the northwest corner of Fort and Douglas Streets, for the S. S. Kresge & Company Block, has completed the general contract within eight and a half days, and is now engaged in the excavation for the underpinning work on behalf of the contractors, Messrs. Smith Brothers & Wilson. The yardage taken out is about 4,500, and the period of accomplishment is regarded as an exceptionally satisfactory one. This excavated material was transferred by motor truck to lots on Bay Street, near the Armory, which have been filled therewith.

The job has been in the nature of a rush one, owing to the fact that the chain store company, which is erecting the building, looks to occupy by June 15, with an additional contract date for the two stores to be operated independently by July 1.

This contracting company, which carries on the business established by Messrs. Jones & Rant, features, like its predecessor, fencing, and has bids in for a number of important undertakings. The demand for woven wire high-grade fencing is considerable, and this firm, of which Mr. F. H. Allwood is consulting engineer, is the only contracting one in the province which advises as well as installs fencing. Mr. Allwood pointed out, as illustrating the great interest in suburban property, that increasing orders are being received for fencing of vacant lots.

The young man was prematurely grey, and was proud of it.

"Looks quite poetic, don't you think?" he asked the girl he had met at the beach.

"It does remind me of a certain poem," she said.

"And what is that?"

"When the Frost is on the Pumpkin."

VACATION

Many people have special savings accounts for special purposes. Why not start a vacation account?

When holidays come around, the money saved will make your vacation a pleasant, carefree relaxation.

THE DOMINION BANK
VICTORIA BRANCH
J. R. SCOBY, MANAGER

"Sorry Mack but I gotta do it"

Approximately 40 per cent of the known mineralized areas of British Columbia have as yet been prospected.

MACK was one of the best known prospectors in the Snake Creek area. Mack's hills contained the one great hope of his life . . . the thrill of fortune and independence; but now, with his goal almost in sight, evil days had fallen upon him. So when Joe Vickers at the Post said, "Sorry Mack, I gotta do it," Mack new that Joe meant "cash on the counter" and cash on the counter for Mack meant pulling out.

'Tis true that Mack and Joe Vickers are imaginary characters; but the future of the mining industry of Canada rests largely on the broad shoulders of men like Mack.

Any circumstance which tends to interrupt or limit the initiative or freedom of those engaged in the development of the mining industry brings about grave injury to industry and commerce. Any interruption of the flow of capital necessary for mineral development is reflected immediately in all walks of life, from the city grocery store to the isolated trading post.

Head Office
Miller Court & Co. Ltd.
Stock Exchange Building
Vancouver, B.C.

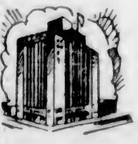

MILLER, COURT & CO. LTD.
INVESTMENTS
BASTION AND GOVERNMENT STREETS

Important Notices, Employment, Business and Professional Directory, Wants, Etc.

The Daily Colonist

RATES FOR CLASSIFIED OR WANT ADVERTISEMENTS

One and one-half cents a word each insertion; nine cents a word a week, with a minimum of ten words; cash with order. No advertisement accepted for less than twenty-five cents.

Death and Funeral Notices, $1.50 first insertion; $1.00 for each additional insertion. Marriages, Cards of Thanks and In Memoriam Notices, $1.50 per insertion.

Birth Notices, $1.00 per insertion.

Business or Professional Cards of two lines or under, $2.50 per month. Additional space at $1.25 per line per month.

Advertisers who desire may have replies addressed to a box at The Colonist and forwarded to their private address. A charge of ten cents is made for mailing replies. In this case add three words ("Box ... Colonist") to the count for the number of words.

Out-of-town readers of our advertisements ask advertisers to give address as well as phone numbers, as it is not always possible to communicate through the phone.

To insure insertion Classified Ads should reach The Colonist before 10 p.m. on the day previous to publication.

Classified Ads for The Sunday Colonist will be accepted up to 10 p.m. on Saturdays.

The Colonist will not be responsible for more than one incorrect insertion of any advertisement ordered for more than one issue.

Any claim for rebate on account of errors or omissions must be made within thirty days from the date of the same, otherwise the claim will not be allowed.

The Colonist service is available every day from 9 a.m. to 10 p.m., excepting Sundays. Just call 11.

CLASSIFICATIONS

Acreage for Rent	83
Acreage for Sale	82
Acreage Wanted	84
Autos for Hire	66
Automobiles	65
Births	1
Bicycles and Motorcycles	40K
Boats and Launches	70
Building Material	40A
Business Directory	71
Business Opportunities	69
Cards of Thanks	4
Church Notices	9
Clothing, Furs, Shoes, Etc.	40B
Coming Events	10
Dancing	25
Deaths	2
Dressmaking	28
Educational	23
Farms for Rent	86
Farms for Sale	85
Farms Wanted	87
Flats and Apartments to Rent	53
Flats and Apartments Wanted	54
Flowers	7
For Sale, Miscellaneous	40
Furniture	40D
Fuel	40C
Funeral Directors	6
Furnished Houses for Rent	55A
Furnished Rooms for Rent	49A
Furnished Rooms Wanted	50A
Halls to Rent	36
Housekeeping Rooms to Rent	51
Housekeeping Rooms Wanted	52
Houses for Sale	78
In Memoriam	5
Listings Canceled	77
Lost and Found	29
Lodges and Societies	33
Machinery	64
Marriages	3
Maternity and Convalescent Homes	62
Miscellaneous	37
Money to Loan	31
Monumental Works	8
Music	24
Musical Instruments	40E
Nursery Stock, Plants, Etc.	40H
Personal	21
Professional Directory	72
Property for Sale	80
Property Wanted	81
Poultry and Livestock	63
Radio	40F
Room and Board	47
Room and Board Wanted	48
Situations Wanted—Female	18
Situations Wanted—Male	17
Stoves, Ranges, Furnaces	40L
Summer Resorts	61
Teachers Wanted	15
Timber	20
To Exchange—Miscellaneous	22
To Exchange—Real Estate	76
To Rent—Miscellaneous	38
Unfurnished Houses to Rent	55B
Unfurnished Rooms to Rent	49B
Unfurnished Rooms Wanted	50B
Wanted—Female Help	14
Wanted—Male Help	13
Wanted—Miscellaneous	41
Wanted to Borrow	32

2 DEATHS

BIRD—On March 7, at the residence, 8 Slyven Lane, Victoria, Ernest Herbert Bird, aged sixty-three years; born in Barrie, Ontario, and residing in this city for the past three years. He leaves to mourn his loss his widow, two sons and two daughters, Mrs. H. G. Hirton, of this city; Mr. Sherman Bird, of Toronto; Mr. Godfrey Bird and Miss Janet Bird. The remains are reposing at Hayward's B.C. Funeral Chapel, from where the funeral will take place on Monday afternoon, at 3.30, proceeding to Christ Church Cathedral, where service will be conducted at 3:45. Interment will be made in St. Luke's Churchyard.

4 CARD OF THANKS

Mrs. L. C. Harris, Gordon Head, and Mr. P. O. Carter, 1084 Burdett Avenue, wish to thank their many friends for kindness shown during the illness of their father, Robert Carter. Also for sympathy and beautiful floral tributes sent in their loss of a loving father. Also to the Bess Motor Co. and employees for practical sympathy and kind words.

Mr. and Mrs. George F. Holyoake and family wish to express their heartfelt gratitude to the many organizations and kind friends who, by their comforting messages, letters of sympathy, and beautiful floral tributes, helped them to bear the great loss of a loving son and brother. They also wish to thank the doctors, sisters of St. Joseph's Hospital, and nurses for their untiring care.

Mr. B. C. Gerrett and daughter Margaret, also Mr. and Mrs. G. W. Woollet, wish to express their heartfelt thanks for the kind thoughts and sympathy extended to them by so many dear friends in the sad loss of their darling Beatrice, also for the numerous beautiful flowers received. We also desire to thank the sisters and nurses of St. Joseph's Hospital for their outstanding devotion of duty during the illness of our beloved one.

5 IN MEMORIAM

BRIGGS—In loving memory of our darling Dorothy, who died March 9, 1939, aged three years seven months.

Precious darling, God has called you,
To the land so bright and fair,
Where there is no pain nor sorrow,
And no sin can enter there.

Help us, Lord, to wait in patience,
And to say "Thy will be done."
For again we know we'll meet you
When our work on earth is done.

—Loved and remembered by Mammy, Daddy and Brothers, Raymond and Melvin.

6 FUNERAL DIRECTORS

HAYWARD'S B.C. FUNERAL CO., LTD.
Established 1867
734 Broughton Street, Victoria, B.C.
Phones: 2235, 2236, 2237, 6121L

SANDS FUNERAL CO.
Office and Chapel: 1612 Quadra Street
Phones 3309, 6035 and 7445L

THOMSON & FETTERLY'S FUNERAL HOME
1625 Quadra Street
Phone 498—Night and Day

McCALL BROTHERS
"The Floral Funeral Home"
Johnson and Vancouver Sts. Phone 283

S. J. CURRY & SON
Morticians and Funeral Directors
It is our aim to assist the bereaved family in every way possible. Personal direction given to every detail.
Office and Chapel — Phone 849
Opposite New Cathedral — Day or Night

7 FLOWERS

SAVORY'S—WEDDING BOUQUETS, DEsigns, etc. Phone 1024. 1421 Douglas.

WOOD'S FLOWER SHOP, 1605 DOUGLAS. Cut flowers and designs. Phone 1120.

7 FLOWERS (Continued)

7A FUNERAL DESIGNS

BALLANTYNE BROS., LTD.
Cut Flowers and Designs
645 Fort Street — Phone 204
Greenhouses: North Quadra Street

8 MONUMENTAL WORKS

STEWART MONUMENTAL WORKS, LTD. Take No. 9 or 7 street car to works, 1401 May Street. Phone 4817.

8A FUNERAL SERVICES

A SPECIAL DYEING SERVICE. GARments dyed black at short notice and returned with utmost dispatch. Phone 8060 or 717. New Method Laundries, Ltd., Dyers and Cleaners.

10 COMING EVENTS

BIG DANCE AT AMPHION HALL, March 12, 9 p.m. Pitt's orchestra. Tickets 50c. Refreshments. Cash tombola.

CARNE REBEKAH LODGE NO. 45 WILL hold bridge on Friday evening, March 14; refreshments. Admission 50c. Phone 3727L for reservations.

C.P.R. SOCIAL AND ATHLETIC CLUB Spotlight Dance, Empress Hotel Ballroom, Thursday, March 13, at 9 p.m. Prizes for ladies. Dress informal. Everybody welcome. Admission, 50c.

DANCE, CANADIAN LEGION, PRO Patria Branch, 625 Courtney Street, every Wednesday, 9 to 12. Findler's orchestra. Refreshments. Admission 25c.

DANCE EVERY MONDAY NIGHT, SONS of Canada Hall, 9 to 12. Oscard's orchestra. Admission 25c. W. Taylor, M.C.

FOR SEA CADETS' BUILDING FUND—Silver tea, sale, competitions, at Mrs. B. H. Drake's, 1601 Belmont Avenue, Thursday, March 13, from 3 to 6 p.m.

MONDAY, MARCH 10, 8:30 P.M.—Eagles' whist, Eagles' Hall. Prizes: Two $4, two $2.50, two $1; special, two $1.

PYTHIAN SISTERS, ISLAND TEMPLE No. 5, meet every second and fourth Thursday. All members requested to attend.

PRAIRIE CLUB DANCE, MONDAY, March 10, Amphion Hall, 8.40 to 11.40. Evelyn Holt's orchestra. Admission 25c.

RUMMAGE SALE, TUESDAY, 9.30 A.M., Harmony Hall, Fort Street.

ST. PATRICK'S DAY DANCE, MARCH 17, in the A.O.F. Hall, auspices of Pro Patria Branch, Canadian Legion. Prizes for best national Irish costume, lady and gentleman. Tickets, 50c, including refreshments, obtainable at 325 Courtney Street. Dancing 9 to 1. Findler's orchestra.

ST. PATRICK'S DANCE, IN A.O.F. HALL, Friday, March 14, at 9 p.m., auspices Knights and Dames of the Thistle. Old-time dances and other novelty features. Findler's orchestra. Refreshments. Admission 50c.

THE WOMEN OF MOOSEHEART LEGION will hold their regular meeting in the K. of C. Hall, Monday, March 10, at 8 o'clock.

13 WANTED—MALE HELP

ALL-ROUND FARMHAND WHO CAN take full charge, or take over herd on shares. Box 5545, Colonist.

BOY WANTED TO LEARN PASTRY AND confectionery trade. Apply The Bon Ton Confectionery, 1212 Douglas.

BARBER WANTED. APPLY F. H. Wells, Arcade Building.

CAPABLE REAL ESTATE SALESMAN, immediately, for old-established office. Must have car. All communications held in strict confidence. Apply Box 5544, Colonist.

ENGINEERS TAUGHT FOR CERTIFIcates, steam, Diesel. Winterburn's School, Central Bldg.

ONE OF THE LARGEST CANADIAN LIFE insurance companies has an opening in Victoria for one or two ambitious salesmen. Will assist suitable men who have had no previous experience in this line. Reply by personal letter to P.O. Box 307, Victoria, B.C.

ONE RELIABLE MAN, WHITE, IN every unregistered town and city, to be listed as distributor of free samples or advertising matter from house to house for national advertisers. No selling. Experience unnecessary. Write quickly, enclosing 15 cents in stamps for application form and details. Registration Department, 38 So. Dearborn Street, Suite 1068D, Chicago, Ill.

REAL ESTATE SALESMAN, EXPERIence in Victoria and district; car essential; good opportunity for right man. Apply P.O. Box 63, Victoria, B.C.

SMART BOYS WANTED TO SELL MAGAzines in their own district. Phone 1551R.

SALESMAN WANTED TO SELL THE fastest selling Sunshine Lamp in Canada. Big opportunity for the right party. Phone 2607 for appointment.

WANTED—A YOUNG MAN FOR FARM work. Phone Keating 92W.

WELL-KNOWN LIFE INSURANCE COMpany offers to an experienced life underwriter, first, renewal connection on business in force; second, a first-class bonus and commission contract. Party of character and connections for appointment of sub-agents will find this offer remunerative and progressive. Apply in confidence, giving full details, to Mr. Roe, 530 Howe Street, Vancouver, B.C.

JOHN WOOD
Vocational and Technical Adviser
Agent for
International Correspondence Schools, Canadian, Limited.
705 Yates St. Phone 4118. Res. 8720L

13A SALESMEN AND AGENTS

SALESMAN WANTED—LOCAL FIRM HAS opening for a young salesman; must be of good personality, persevering and able to adapt himself to his surroundings. Apply in first instance to Box 5571, Colonist.

14 WANTED—FEMALE HELP

AUCTION AND CONTRACT BRIDGE Studio Linden Avenue, phone 823.

EXPERIENCED IRONERS AND MANGLE girls. Apply Empress Hotel Laundry.

COOK WANTED. APPLY MRS. CRUMP, Grey Line Lunch Counter.

HAIRDRESSER, ADDITIONAL OPERAtor wanted; must have at least three years' experience. Firth Brothers, Fort St.

LEARN BEAUTY CULTURE. ENROLL Victoria Hairdressing College, only school in Victoria. We prepare for the B.C. Board of Examination, low fee terms. 114 Woolworth Building.

LADY WANTED BY A LOCAL MUSIC house for outside work; one who has had experience in meeting the public and with a knowledge of music preferred. This position carries a salary, with an opportunity of increasing the same by intelligent work. No selling required. Reply giving age, experience, etc., to Box 5646, Colonist.

WAITRESSES WANTED. TERRY'S Drug Store.

WANTED — LADY TO ASSIST IN office; good manner and appearance essential. Give phone. Box 5630, Colonist.

WANTED—A GIRL FOR HOUSEWORK, sleep out. Phone 7246.

WANTED—RELIABLE GIRL AS NURSEhousemaid; must be fond of children, quick and willing. Phone 33.

WANTED—EXPERIENCED COOK, GENeral; good wages; references required. Box 5532, Colonist.

WANTED — EXPERIENCED OPERATOR to take over small hairdressing business; good connection; central. Box 9450, Colonist.

16 AGENTS WANTED

AMAZING NEW SPECTACLES PERfected. Millions will buy them. Up to $300 monthly easily supplying demand. No experience needed. We furnish everything that starts you. Simple, easy. Complete sales outfit FREE to our workers. Act quick. Nu-Way Optical Co., 29-33 Melinda St., Dept. CN-139, Toronto, Ont.

STRANGE BATTERY COMPOUND charges instantly. Eliminates old method. Gives new life and pep. Big profits. Made in Canada. Lightning Co., St. Paul, Minn.

66 MILES ON ONE GALLON—WONDERful vapor (moisture) humidifier and gas saver. All autos and engines. One sent to introduce. Critchlow, E-12, Wheaton, Ill.

17 SITUATIONS WANTED—MALE

A RELIABLE MIDDLE-AGED MARRIED man wants work on farm, understands stock and all farm work; wife willing to do housekeeping if necessary. Box 5579, Colonist.

17 SITUATIONS WANTED—MALE (Continued)

BOY, 17, WANTS TO LEARN TRADE. Apply Box 3534, Colonist.

COOK WANTS POSITION. PHONE 3833O.

COMPETENT BOOKKEEPER AND ACcountant desires part-time engagements. Will open and close books; also attend to writing up same. James McKee. Phone 5372L.

CARPENTER REPAIRS, FENCES, STEPS, roofwork, etc. Phone 7359O.

DANGEROUS TREES TOPPED AND felled by reliable people. Phone 5544L, between 5 and 7 p.m.

EXPERT PRUNING OF ROSES AND trees. Phone 4233.

GARDEN WORK WANTED, CONTRACT or otherwise. Phone 8623L.

HANDYMAN, DO ODD JOBS BY THE hour. Phone evening, 6598R.

MARRIED MAN, GOOD MILKER, TEAMster, wants steady job. Box 5553, Colonist.

MARRIED COUPLE WISH POSITION on farm; husband good milker, wife good housekeeper; comfortable home more essential than high wages. Box 5594, Colonist.

RELIABLE FARM HAND; GOOD milker and teamster. State wages. Box 5609, Colonist.

TIM KEE, CHINESE EMPLOYMENT agent, 1615 Government Street, phone 311.

WANTED—BY MARRIED MAN, POSItion anywhere driving truck or tractor; experienced. Box 5537, Colonist.

YOUNG LAD, 17, WANTS WORK ON farm. Phone 9847L.

17A PAINTERS AND DECORATORS

PAINTING, PAPERHANGING, KALSOmining; work guaranteed. Phone 5586R3 and save money.

17B SHINGLING, CHIMNEY SWEEPING

FRED WILLIAMS & SON — CHIMNEYS swept, gutters cleaned. Phone 2460.

17C CARPENTERS AND CONTRACTORS

ALTERATIONS, HOUSE RAISING, foundations, roofs repaired, reshingling. Estimates given. 7375. O. Rosen.

ALTERATIONS, BUNGALOWS, GARages, shingling. K. P. Irvine. 4307.

CONCRETE AND CEMENT WORK, foundations, basements, sidewalks. Brier & Fryer, phones 7624X3 and 6739X.

IF YOU WANT A CARPENTER, PHONE secretary of local union, 617.

BRICK AND CONCRETE WORK

YES! WE WILL GIVE YOU A PRICE on chimneys, press brick or tile mantels, concrete walls and floors, sidewalks in concrete or tar or oil treated. Phone 3258.

17E GARDENERS

GARDENER—A GOOD WORKER, 40c per hour. Phone 2714R.

LAWNS, ROCK GARDENS, LANDscapes constructed. T. Nowse. Phone 4222. Estimates free.

PROFESSIONAL GARDENER WANTS position where second man is kept; experienced in all branches. Apply Box 5442, Colonist.

PRACTICAL TREE AND ROSE PRUNing; borders planted. Phone 6909.

18 SITUATIONS WANTED—FEMALE

A WIDOW WOULD LIKE POSITION IN apartment house or housekeeper to widower. Particulars, Box 5568, Colonist.

COOKING AND LIGHT HOUSEWORK wanted by young girl, three and one-half years in last place. Box 4352, Colonist.

ENGLISHWOMAN WISHES HOUSEwork or cleaning mornings, from 8.30 a.m. to 3 p.m. Box 5625, Colonist.

EXPERIENCED MILLINERY AND ready-to-wear saleslady seeks part-time position; could assist, alterations. Box 5513, Colonist.

MOTHER AND DAUGHTER DESIRE DOmestic work together, no objection to out of city. Phone 2383L.

RELIABLE WOMAN WANTS WORK BY day or hour. Phone 6338L.

REFINED ENGLISHWOMAN DESIRES light housework daily, or care of convalescent. Box 5602, Colonist.

STENOGRAPHER DESIRES OFFICE POsition, small remuneration accepted. Box 5543, Colonist.

WANTED—POSITION AS CHILDREN'S nurse. Box 5647, Colonist.

WANTED—HOUSEKEEPING FOR MIDdle-aged couple, elderly lady, companion help to lady, middle-aged lady, references; comparatively light position, small but living wage. Miss Murray, 1949 Quebec Street, Vancouver.

WOMAN WANTS HOUSEWORK — 35C hour and car fare. Box 5639, Colonist.

21 PERSONALS

A THERMODAIRE WILL KEEP WATER hot, day and night, at small cost; sizes 15 to 500 gallons. Now on display at 327 Fort Street. Phone 3711.

ARE YOU PARTICULAR ABOUT HAVing correctly printed wedding stationery? Consult the Colonist Printing Department. Phone 197.

DO NOT OVERLOOK YOUR WEDDING invitations till the last minute. You will be pleased with our work and our prices are reasonable. The Colonist Job Printing Department, phone 197.

EXPERT MARCEL, 50C. MRS. HALL, 430 Boleskine Road. Phone.

ECZEMA, ITCH, PIMPLES, PSORIASIS, piles, ulcerated legs. Try George Lee's Old Chinese Eczema Remedy. 1501 Government Street.

ENGLISH COUNTRYSIDE TEAS, WITH Devonshire cream, at Hemeterley Lakeside. Cosy fireside tearoom at Elk Lake.

FOR RAWLEIGH PRODUCTS PHONE Chris Wade, 1425 Fort Street, 4808.

IF YOUR WATCH DOES NOT GIVE satisfaction, bring it to the "Watch Bench." Mainsprings, $1; cleaning, $1. Reading glasses, horn-rimmed, $2.50. 1320 Broad Street.

LITTLE ARCTIC ICE CREAM PARLOR and Tea Room, open Sundays, under new management. C. C. Smith, the old reliable.

MADAME OLIVIA, CLAIRVOYANT, front suite, 735½ Fort St. Phone 1395.

MISS VAN BECKER, LATE OF HARRIson Hot Springs, gives Turkish baths, also receives or visits patients for massage. 732 Yates St. Phone 1784.

MENZIES NURSING & CONVALESCENT Home. 130 Menzies St. Phone 4926.

MARCEL AND HAIRCUT IN YOUR home; experienced operator. 4061R1.

OLD GOLD AND SILVER BOUGHT, also diamonds. Watches and clocks repaired at moderate prices at Stoddart's, 1113 Douglas Street, opposite Spencer's.

"RESTHOLME" — MRS. C. WOODS, graduate nurse. 1434 St. Patrick St., Oak Bay. Phone 2442. Late 705 Cook St.

RAWLEIGH'S GOOD HEALTH PRODucts. 1112 Government Street. Phone 5674; residence, 2457R.

SYLVIA HOLLAND, PORTRAITS — SPEcial sittings for children and animals. Life class Wednesday, 2 p.m. Phone 8366L.

22 TO EXCHANGE—MISCELLANEOUS

ELECTRIC WASHER TO EXCHANGE for portable electric Singer. Box 5163, Colonist.

23 EDUCATIONAL

B.C. DRAMATIC SCHOOL—ELOCUtion, Public Speaking. First and best. We get results. 4901R and 676.

COACHING IN PUBLIC SCHOOL SUBjects by qualified teacher. Box 5558, Colonist.

ENROLL TODAY
AT SPROTT-SHAW SCHOOL

COURSES — Commercial, Stenography, Secretarial, Civil Service, Clerical, Radiotelegraphy, Preparatory. Complete equipment, competent staff, individual instruction, positions for graduates.
James H. Beatty, Manager.
Sprott-Shaw Building, 1013 Douglas Street. Phone 928.

ROYAL BUSINESS SCHOOL, OVER Angus Campbell's, Government Street, phone 8244, principal, Miss Sayer (late teacher New Era Business School). Shorthand, Typewriting, Office Training.

Double Service in Want Ads

You can telephone your answers as well as your classified advertisements to The Colonist. Readers are often interested in Want Advertisements that do not carry the names or addresses of advertisers, but a Colonist box number. For the accommodation of those readers who find it inconvenient to write an answer, and to serve the advertiser better, we will take replies to Box Numbers over the telephone.

The Colonist service is available from 8 a.m. to 10 p.m., excepting Sundays. Phone 11.

23 EDUCATIONAL (Continued)

NEW ERA BUSINESS SCHOOL
Hibben-Bone Building — Phone 2892
Shorthand, Typewriting, Full Commercial Courses
Preparation for All Civil Service Exams. Day and Evening Classes
Dominion Civil Service Exams., April 1 and 2.

SHORTHAND SCHOOL, 1011 GOVERNment Street. Business subjects, thorough tuition. E. A. McMillan, principal. Phone 374.

THE STANDARD SCHOOL OF STENOGRAPHY AND TYPEWRITING
G. M. DICKSON
MT. DOUGLAS BLK., OAK BAY JUNCTION
TELEPHONE 3533

VICTORIA SCHOOL OF EXPRESSION
Public Speaking, Elocution, Plays, Singing, Preparation for Festivals.
MRS. WILFRID ORD, F.T.C.L.
1005 Cook Street — Phone 229

ART

COMMERCIAL ART SCHOOL, 739 YATES Street (over Herman's). Phone 73.

24 MUSIC

ATTFIELD—MANDOLIN, BANJO, GUItar. B.C. Academy. Ph. 2647-5086Y.

BANJO, MANDOLIN, GUITAR AND ALL stringed instruments taught by W. G. Fowbright, 1116 Broad Street. Phone 1654. Res. phone 6625R1. Hours, 1 to 6 p.m., Saturday 9 to 1.

HENRY McCLEARY, A.T.C.L., TEACHer's diploma, Trinity College of Music, London. Piano, singing, harmony; private, class instruction. Mahon Bldg. Ph. 2138.

MRS. B. TULLY—PIANO, UKULELE, BANJUKE, Etc. 2936 Orillia Street, Gorge Park. Phone 2943.

OPENING FOR A LIMITED NUMBER OF pupils for the pipe organ. Apply to Paul Michelin, organist, Capitol Theatre.

24A PIANO

DR. J. E. WATSON, ELEMENTARY AND advanced lessons piano, harmony. Many successes 1929, Toronto A.B., McGill. 1002 Fort Street. Phone 1029.

MISS FOX, TEACHER OF PIANO, 1140 Burdett Avenue. Phone connection.

MISS MOORE, L.A.B., PIANO—MODERN methods, assured progress. Specializes with children and adult beginners. Classes for "Little People," toy band, etc. Low fees. 1520 Fort, 2344, 2 to 6, Saturdays, 9 to 12.

SPECIAL INSTRUCTION IN THEORY, Elsie Snider. Phone 2647, 4735L.

24B VIOLIN

ERNEST SEMPLE, VIOLINIST AND teacher. Studio phone 2647, res. 2198.

IRENE BICK, STUDIO OF VIOLIN, 934 Michigan Street. Phone 7537O.

25 DANCING

ALL THE LATEST STEPS IN BALLROOM DANCING. PHONE 5124L2

BALLROOM DANCING
MISS WHITE — PHONE 4469

JOSE FARRINGTON CONCERT HALL, Crystal Garden. Phone 2397.

28 DRESSMAKING

CHOKERS, FURS, REMODELED, MODerate charge. Phone 4165.

29 LOST AND FOUND

ATTENTION — S.P.C.A. SUGGESTS that your lost dog may be at the pound.

FOUND—FUR-LINED DRIVING GLOVE, outside Playhouse Theatre. Loser will have same by paying for this advertisement. Phone 3107Y.

LOST—A BAY HORSE, AGED, NEWLY shod; white tab on halter. Please phone Colquitz 19M.

LOST, NEAR HAMPSHIRE ROAD—PAIR kid gauntlet gloves. Please return to 1761 North Hampshire Road. Reward.

LOST—FRIDAY EVENING, BLACK LETter case, initials J. L. H., close to the Royal Victoria Theatre. Phone 6563R1.

LOST — OVAL PEARL BROOCH WITH hair in centre. Finder please return to Box 5589, Colonist.

LOST — GOLD BROOCH, CORAL SETting, between Centre Road, Chambers and North Park Streets. Please phone 6539Y after 4 p.m.

LOST—GORDON SETTER DOG, FROM Ten-Mile Point, on March 4th. Reward. Phone 5211X1.

LOST — RIGHT-HAND BROWN KID glove, in or near Empress Hotel. Phone 6313X.

LOST—EARRING, PEARL AND BRILliant pendant. Finder phone 2124.

LOST—FINE GOLD CHAIN. REWARD. 1721 Quadra.

LOST—BLACK DOG, ONE EYE OUT; vicinity Sooke Summit. Reward. R. E. Lohr, Royal Oak, or phone 45L Colquitz.

STRAYED FROM HIGH SCHOOL—B.S.A. three-speed cycle. $5 reward. Return 2857 Shelbourne Street.

31 MONEY TO LOAN

AGREEMENTS AND MORTGAGES PURchased. Money to loan. Foot & Manzer, Barristers, Bank Nova Scotia Bldg.

MONEY TO LOAN AT CURRENT RATE of interest. Strictly confidential; quick decisions; reasonable charges. P. R. Brown & Sons, Ltd., 1112 Broad Street. Phone 1076.

MONEY TO LOAN ON FIRST MORTgage. Swinerton & Musgrave, Ltd., 640 Fort Street.

MONEY TO LOAN

MONEY TO LOAN ON FIRST-CLASS residential property.

WISE & CO., LTD.
109 Pemberton Bldg — Phone 2641

MONEY TO LOAN

ON IMPROVED PROPERTY AT LOWEST rates. Building loans accepted.
HEISTERMAN, FORMAN & CO.
608 View Street — Phone 55

SEVEN PER CENT MONEY AVAILABLE in a limited amount on first mortgages, good improved residential property. The Royal Trust Company, Belmont House, Victoria.

32 WANTED TO BORROW

MONEY WANTED—WE HAVE FOR disposal some very choice first mortgages of $400, $500, $750, $1,000, $1,500 and $3,000, respectively, at the current rate of interest. If you have idle funds we shall be very pleased to show you our offerings. P. R. Brown & Sons, Ltd., 1112 Broad Street. Phone 1076.

34 FIRE INSURANCE

FIRE INSURANCE — FIRE INSURANCE
FIRE INSURANCE. Let us quote you rates in the "Wawanesa" and "Trans-Canada," both Canadian NONBOARD companies of indisputable financial standing. Robert Grubb & Co., 1112 Government Street, Victoria.

20 TIMBER

TIMBER FOR SALE. GIRDWOOD & CO., Pemberton Bldg.

37 MISCELLANEOUS

ASKEY'S FISH MARKET, 824 YATES Street. Phone 3619. Our boats are arriving daily with heavy supplies of live fish; prices coming down.

AUTO TRUNKS BUILT TO FIT YOUR car. Loose covers for cars a specialty. Furniture repairs and upholstery. Victoria Auto Trunk Works, 2013 Oak Bay Avenue. Phone 9186.

ALL YOUR TRASH WILL BRING YOU cash, such as rags, bottles, also tools, stoves, furniture, or anything else. We call anywhere and pay best prices. Phone 6188.

ESTABLISHED 1908

MAILING LISTS—We have three selected mailing lists of Victoria and can procure mailing lists of wealthy residents of Vancouver, Seattle, Tacoma, Portland, San Francisco, Los Angeles and Pasadena, etc.

We Plan, Prepare and Complete Mail and Newspaper Advertising

NEWTON ADVERTISING AGENCY
604 Fort Street — Phone 1915

SAWS, ALL KINDS, FILED, SET, gummed, etc. Phone W. Emery, 1567 Gladstone Avenue.

38 TO RENT—MISCELLANEOUS

FOR RENT—GARAGE, 1073 OLIVER ST., Oak Bay. Phone 7266L2.

FOR RENT—STORE, NORTH DOUGLAS Street, from March 1. F. M. Russell, 112 Pemberton Bldg.

GARAGE TO RENT — NEAR JUBILEE Hospital, vacant April 1, $3. Phone 8211R.

STORE TO RENT—1017 COOK. APPLY 1031 Cook, at Suite 4.

STORES TO LET — MODERN STORES available in block to be erected in downtown business area; splendid location. Full particulars from P. R. Brown & Sons, Ltd., 1112 Broad Street. Phone 1076.

SMALL STORE TO RENT—IN FAWCETT Block, corner Douglas and Kings Road; $20. Apply Foot & Manzer. Phone 213.

TO RENT—SMALL STORE, WITH LIVing-rooms attached. Owner will arrange rooms to suit tenant. Phone 1854L.

40 FOR SALE, MISCELLANEOUS

40A BUILDING MATERIALS

WOOD, CHEAP, SUITABLE FOR FENCing. 1044 Burdett. Phone 2061L.

40C FUEL

DRY MILLWOOD, INSIDE WOOD, kindling and cordwood, right prices. Phone 1995, A. Vowles.

100 LBS. SACK COAL, 75c, DELIVERED. Phone 137 or 138.

40D FURNITURE

BEDROOM SUITE, SIX PIECES AND spring, very dainty; new this January. Owner leaving city. Cash, $125. Phone 3626R.

FOR SALE—A FOUR-HOLE RANGE, A beauty; a solid oak dining table and other household goods; quick results; owner leaving for England. Phone 5269L.

FOR SALE—ANTIQUE OAK SETTEE and Adam chair, several paintings and a Bovery print. Phone 4151Y.

LOVELY BEDROOM SET AND LAMPS—cheap. Apply 6579R.

WE SELL TO SATISFY
British Furniture Mart, 745-747 Fort St.

40E MUSICAL INSTRUMENTS

ACCORDION, $10; BANJO AND CASE, $35; E flat horn, $15; trombone, $17.50; violin, $7.50. Hickling, 741 Pandora.

SPECIAL BARGAINS IN PIANOS FOR BEGINNERS

COME IN TODAY and see how inexpensively you can purchase a splendid piano for the beginner—girl, boy or adult. Every piano is an outstanding bargain at prices ranging from

$75

On Easy Terms
DAVIS & KING, LTD.
717 Fort Street — Phone 711

KNABE BABY GRAND PIANO, NEW, cost $1,500 three months ago. Owner leaving for England. Sacrifice for cash. 3656R.

PIANO, GOOD CONDITION, $50; LARGE Edison gramophone. Phone 7434X.

JUST ARRIVED FROM NEW YORK
WITMARK'S NEW THEME SONG DANCE FOLIO NO. 2
Containing All the Latest Hits From the Shows
PRICE 60c
Music Department
DAVID SPENCER, LTD.

40F RADIO

ALMOST NEW SCREEN-GRID LOWBOY (cost over $200), $135. Phone 7762X.

AERIALS ERECTED; RADIO REPAIRS. Phone W. H. Brakes, 955 Queens Ave.

CERTIFIED SERVICE—WE GUARANTEE satisfaction on all radio repair service. Call 3923, day or night. West's Radio Shop, 741 Yates.

EXPERT RADIO SERVICE. ALL TYPES and models of radio sets repaired. Silver-Marshall Service Station; operator, E. P. Siddell, 220 Moss St. Phone 3366.

ELECTRIC RADIOS FOR HIRE, BY THE week or month. 581 Johnson Street, phone 735.

GET A GOOD SECONDHAND RADIO AT a very fair price. All guaranteed. Call and see for yourself. S. Gouchey, 755 Yates Street.

NOISE ELIMINATORS—FOR SUCH APparatus as oil burners, refrigerators, vibrators, etc., price $6.50. Crowther Bros., 854 Yates Street.

NORTHERN ELECTRIC RADIO, 3-TUBE peanut, complete with batteries; good order; bargain, $30. Phone 5047R2.

PILOT WASP SHORT-WAVE COILS, $10. Coil forms, $1 each, and a complete line of parts. Crowther Bros., 854 Yates Street. Phone 2786.

PIANOS WANTED—WE WILL ALLOW you 100 per cent value for your piano in trade on a radio, appraisal without obligation. Music Department, Hudson's Bay Company. Phone 1670.

TWO POPULAR SETS AT POPULAR PRICES
RADIOLA "46," SCREEN GRID $211.75
STEINITE LOWBOY $219.50
MURPHY ELECTRIC CO.
722 Yates Street

ROGERS ELECTRIC RADIO, JENSEN dynamic speaker; $130; a snap. Box 5451, Colonist.

RADIOLA "33," BEST ELECTRIC RADIO on the market, 1930 models, $111.50, on easy terms. We have a few used electric sets from $65 up, complete, on terms. Victory Cycle Works, 581 Johnson Street, phone 735, opposite Red Cross Workshop.

RADIOLA "33," ELECTRIC, 1930 MAKE, $88.50. Box 5335, Colonist.

STEWART-WARNER CONSOLE MODEL, screen-grid, full dynamic speaker, $195, late model. Box 5340, Colonist.

SEE OUR WINDOW FOR REAL BARGAINS IN USED RADIOS

RADIO-LECTRIC, LIMITED
635 Fort Street — Phone 2111

40H NURSERY STOCK, PLANTS, ETC.

GLADIOLUS — OVER 300 OF THE world's best varieties to select from. Price right. Catalogue on request. P. G. Brown, R.R. 2, Victoria, B.C., or 27 Public Market.

10,000 GLADIOLI, NAMED VARIEties, large bulbs, at half usual prices. Send for price list. Mixed varieties, 3 doz., $1. J. Cambrey, Lake Hill P.O., Saanich. Phone 5341R1.

40K BICYCLES AND MOTORCYCLES

FOR SALE—YOUTH'S BICYCLE, GOOD condition, $12.50. Phone 4789L.

GENT'S HUMBER BICYCLE, $21.00. Robinson's, 1320 Broad Street.

LADY'S BICYCLE, GOOD AS NEW, $15. Shelbourne Garage. Phone 432.

40 FOR SALE, MISCELLANEOUS (Continued)

IT'S EASY TO OWN A BICYCLE—$5 down and $5 per month. Expert bicycle repairs, thirty years' experience. Victory Cycle Works, 581 Johnson Street. Phone 735.

SPECIAL STUDDED CORD TIRES, $2.25. New C.C.M., Perfect, Juvenile, B.S.A., and good rebuilt bicycles. To clear, wagons, skooters, kiddie cars, etc. Hockey sticks and pucks. Toys repaired. Phone 7998. B. J. Smith, opposite Hudson's Bay.

40L STOVES AND RANGES

AMERICAN KAMPKOOK NO. 7, IDEAL camp gas stove, almost new, $5. A. Brooks, 1210 Fort. Phone 386L.

BROWN'S SPECIAL COIL, STOVE CONnections and repairs. Phone 5187.

BARGAIN—RANGE, USED ONLY FEW times, $40. 2322 Richmond Avenue.

FOR SALE—NEARLY NEW WESTINGhouse full automatic electric range and kitchen heater combined. Phone 4013X1.

FOR SALE—CANADA PRIDE RANGE, six-hole, good condition. Phone 5604Y2.

IF BOILER, COIL OR WATERFRONT leaks, phone 2163 or 1636 for prompt attention. Carter's Stove Store, 332 Fort.

MOFFAT GAS RANGE, EXCELLENT condition. Phone 5480L.

RANGE CASTINGS FOR ALL MAKES of ranges. B.C. Hardware, 716 Fort St.

RANGES—$2 PER WEEK. PHONE 4669. 715 Pandora Avenue. Sole agents for Findlay Ranges. McClary repairs.

40M GOAT DAIRIES

GOATS' MILK DELIVERED IN OAK BAY and district. C. H. Unwin. Phone 7507X2.

40X MISCELLANEOUS

A BABY BUGGY, $13.50; SULKY, $5.50; both as new. Phone 5175L.

A. J. GREGG, WINDOW CLEANER. House windows, 5c each outside, large and small. Phone 2456.

ALL BLACK SOIL, CLAY, MANURE, rock, cinders; delivered. Phone 198.

BANJO-MANDOLIN AND CASE, $12.50; portable gramophone, $6.75; large telescope, $5.30; 6-volt storage batteries, $4.80; shotgun, 12-gauge, S.B., $8.75; tennis racquets, $3.75; fishing rods, $2.75; Dunlop tires, $1.45; boys' bicycles, $12.50; gent's bicycle, $15; new Gillette razors, 75c; 201A tubes, $1.25; 5-tube King radio, $25; late style spectacles, to fit any sight, $3.75. Big stock of radio parts to be sold at any price. Jacob Aaronson's New and Second-Hand Store, 581 Johnson Street. Phone 735. Opposite Red Cross Workshop.

BLACK GARDEN LOAM, CLAY, SAND, cinders, gravel, manure, delivered anywhere. Hauling, grading, fencing, etc. Phone 7235L2.

BOATS, LADDERS, PARK SWINGS, dog kennels, chicken houses. Jones Bros., 837 Fort Street. Phone 1693.

BOOKS! BOOKS! BOOKS! THOUSANDS to select from at the British Furniture Mart, 745-747 Fort Street.

BURN ROCKGAS—COOKING, LIGHTING, HEATING, ANYWHERE. 566 YATES STREET.

BOOM POLES FOR SALE. APPLY BOX 5499, Colonist.

CAMPING EQUIPMENT, COMPLETE; tent, 9 ft. 6 in. by 8 ft.; two folding beds, Coleman two-burner stove and Primus, one-burner stove, pots, pans, canvas water bucket, cutlery, etc., all nearly new, cost $60; bargain, $25. Phone 2775Y.

ELECTRIC WASHER, FIRST-CLASS shape, $55. 715 Yates. Phone 633.

FOR SALE—26 VOLUMES ENCYCLOpedia Britannica, ninth and tenth edition. What offers? Also check protectograph, $5. Phone 3913L.

FOR SALE—NINE BEEHIVES AND ALL necessary supplies for same, reasonable. Phone 7557L.

FOR SALE—6-HOLE RANGE, 2 BEDsteads and springs. Phone 3136L.

FOR SALE—ALMOST NEW HOSPITAL bed. Phone 4478R.

FOR SALE—NEW LIGHT TRAILER, $15. Phone 5173L.

FOR SALE—UNSLAKED LIME, 6 LBS., 35c. Staneland Co., Ltd., 840 Fort Street. Phone 27.

FOR SALE—WICKER BABY CARRIAGE and Northern Electric 5-Tube Radio, complete with batteries, etc; both in good condition; also other furniture. Phone 4234L.

FOR SALE — ROTARY LETTERGRAPH machine, been used once, $25. Apply 504 Gorge Road, P. West.

FOR SALE—CHILD'S COT, EXCELLENT condition. Phone 5173R.

FOR SALE—HEAVY NUGGET CHAIN, gold dust enclosed in pendant, $30. Box 5643, Colonist.

INVALID CHAIRS RENTED; BABY CARriage tires, from 25 cents. Phone 2642; 635 Pandora.

ORDERS TAKEN FOR LOGANBERRY posts. Apply G. McCullough, Prospect Lake, or phone Colquitz 39M between 12 and 1.

STAMP COLLECTION — 3,000, ALL DIFferent, over 200 U.S.A.; cheap to immediate purchaser. 3653L.

SILVER COFFEE POT, REIGN OF WILliam IV, $100.00. Box 5526, Colonist.

STOVES AND RANGES, MANY MAKES. We repair and install coils, waterfronts, parts, boilers, etc. Southall's Stove Exchange, 753 Fort Street. Phone 4236.

TYPEWRITER—PORTABLE, IN FIRST-class condition. Box 5538, Colonist.

TO AMATEUR PHOTOGRAPHERS—CONtents of darkroom, two enlargers and all accessories. Owner leaving for England. Cheap for cash. 2656R.

WIRE, 12-GAUGE, GALVANIZED, FOR berry growers, in rolls of approx. 100 lbs., 4c per lb. Victoria Contracting & Fencing Co., Ltd. Phone 2608.

3 POUNDS OF SCOTCH AND BUDweiser malt, 1 packet hops, 5 lbs. Demerara sugar, 1 yeast cake—all for $1. Delivered anywhere. Hill's Grocery. Phone 137 or 139.

Estd. 1903 — Oldest Adv. Agency in B.C.

"Advertising is to business as steam is to machinery"

TO REAP
YOU
MUST
PLOUGH—
To
reap
the
harvest
of business
you must
PLOUGH
with
Mail or
Newspaper
Advertising,
or both.
Whether you
are in
a small
or big
way of
business
we have
the "plough"
ready at
a moment's
notice.

NEWTON
ADVERTISING
AGENCY

Mail and Newspaper Advertising
Multigraph and Mimeograph Circular Letters and Postcards. Addressing. Mailing. Mail Advertising Planned, Printed and Mailed.
Suite 1, 604 Fort Street — Phone 1915

41 WANTED—MISCELLANEOUS

ABSOLUTELY HIGHEST PRICES PAID for rags, bottles, tools, stoves, furniture, or anything you wish to dispose of. We call anywhere, any time. Phone 6188.

ANTIQUES, OLD GOLD, DIAMONDS. Best cash prices. Strictly confidential. Rose, 1012 Government Street.

ATTENTION—BEST CASH PRICES FOR BOTTLES, RAGS, FURNITURE AND JUNK OF ALL KINDS. WE CALL. PHONE 1906.

MRS. JOWITT, 821 FORT STREET, buys and sells ladies' and gents' high-class discarded clothing, antiques of all descriptions. Best prices paid. Phone 3134.

ODDY'S, 857 FORT STREET—WE BUY good class furniture, china, silver, old jewelry and brassware. Good prices paid. Phone 2683.

RAGS, BOTTLES, STOVES BOUGHT. Basements cleaned. Phone 5078.

PHONE 401—WE BUY GOOD DISCARDed clothing, household linen, china, silverware, jewelry. Best prices paid. We call. Shaw & Co., 735 Fort Street.

41 WANTED—MISCELLANEOUS (Continued)

PHONE 9186—We PAY BEST PRICES for bottles, rags, tools, stoves, furniture or anything else you wish to dispose of. We call anywhere, any time. Try us.

VICTORIA JUNK AGENCY CO.
1315 Wharf St. Phone 1339.
Largest buyers of metals, sacks, iron, rags, bottles, pipe, machinery, tools and furniture. Phone calls promptly attended to anywhere.

WANTED—STATIONARY GAS ENGINE, about 2 h.p. State cash price. Box 5613, Colonist.

WANTED—SMALL INCUBATOR. PHONE 3319R.

WANTED—SECOND-HAND FURNITURE, antiques, sporting goods, etc. Calls promptly attended to. 734 Fort. Phone 5141.

WE CALL AND COLLECT WASTE paper. Phone 7343L. 511 Johnson.

47 ROOM AND BOARD

A BRIGHT HOME FOR YOUNG people, near High School; $35 per month. Phone 5664R.

ABERDEEN HOTEL, 841 McCLURE. Transient and residential; central. Running water in rooms. Phone 10180.

CADBORO BEACH HOTEL IS NOW OPEN to the public, rooms heated, equipped with private baths. A nice drive for your luncheon, afternoon tea or dinner parties.

COMFORTABLE ROOM AND BOARD IN private home, for business man. 912 Heywood Avenue. Phone 2729L. Garage.

GOOD ROOM AND BOARD—CLOSE TO town, $30. Phone 2805X.

PLEASANT ROOM, PRIVATE HOME, meals if desired; close in. Phone 5083L.

SMALL, CHARMING HOTEL, OSBORNE Court, 817 McClure Street. Miss Twine. Tel. 3973.

THE MAPLES, 1306 YATES — SELECT board and residence; hot water heat; garage. Phone 7378L.

1423 FERNWOOD ROAD, ROOM AND board, suit business people. Phone 2395.

$7 WEEK—ROOM AND BOARD. 735 Hillyard Street. Phone 4049X.

48 ROOM AND BOARD WANTED

FOR THREE MONTHS — GOOD ROOM and meals by lady visiting Victoria with little daughter of four years; prefer private hotel where there are other nice guests. Write O. B. Sayers, 203 Roxboro Road, Calgary, Alta., stating terms.

ROOM AND BOARD WANTED BY BUSIness man in James Bay district; private family preferred; state terms and telephone number to Box 5640, Colonist.

THREE OR FOUR ROOMS, FURNISHED or unfurnished, and full board for professional man, wife and two children, six and two years; Fairfield or James Bay. Box 5564, Colonist.

49 ROOMS TO RENT

49A FURNISHED

A BRIGHT, WELL-FURNISHED ROOM (all newly redecorated), adjoining exceptionally attractive bathroom, in beautifully appointed private house. Breakfast and dinner. Easy distance from city; one minute from sea, park and car. Every comfort. Very moderate rates. Box X. Y. Z., Colonist.

ATTRACTIVE, COMFORTABLE ROOM, central; suit business lady; use of kitchen, gas, phone, hot water. Phone 1764.

BROADWAY ROOMS
Clean and Comfortable
75C NIGHT, UP, AND $2.50 WEEK, UP
Corner of Johnson and Broad Sts.

CECIL HOTEL
1332 BLANSHARD STREET
BRIGHT, comfortable modern rooms and bath. Reasonable rates. Phone 12180.

BEDROOM AND SITTING-ROOM, HEATed, with housekeeping privileges. Phone 905L.

JAMES BAY, 569 TORONTO—SELECT warm rooms, kitchenette; garage. 6009Y.

LEICESTER ROOMS, 554 YATES ST.; 75c night; $3.50 week up.

LARGE BED-SITTING-ROOM, DOWNstairs, breakfast if desired, private family. Phone 7267R.

RITZ HOTEL, 710 FORT STREET—COMfortable, fully modern rooms, housekeeping rooms, suites. Phone 51.

ROOMS TO RENT—FURNISHED OR UNfurnished. 122 Wildwood Avenue.

YALE ROOMS, 711 JOHNSON STREET. Housekeeping and sleeping rooms, steam heat, hot and cold water in all rooms. Rates: $3.50 to $4.50 a week. Phone 9271O.

50 ROOMS WANTED

50A FURNISHED

TWO GENTLEMEN, IN VICTORIA OCcasionally, would like to share roomy bed-sitting-room, neighborhood of Burdett Avenue. Permanent if suited. Terms to Box 5527, Colonist.

51 HOUSEKEEPING ROOMS TO RENT

51A FURNISHED

ADULTS—CHEERFUL APT. $10; HOUSEkeeping room, $7. Apply 1025 Pandora Avenue. 9315L.

A CHEERY FURNISHED HOUSEKEEPing room, near Parliament Buildings. Phone 4779L, 508 Government Street.

AT 1175 FORT STREET—FURNISHED housekeeping rooms, two-room suite.

AT 846 YATES — HOUSEKEEPING room; most central location in town.

BEDROOM AND KITCHEN, COMFORTably furnished, modern, all conveniences. Phone 6216R.

CLEAN, COSY HOUSEKEEPING ROOMS, near park, city and sea. 1914L. 525 Michigan Street.

CLEAN, COMFORTABLE HOUSEKEEPing rooms, with kitchenette. 1134 Fort.

DELHI HOTEL—HOUSEKEEPING AND single rooms. 617 Yates Street. Mrs. Skelton.

FURNISHED AND UNFURNISHED housekeeping rooms; garage, later garden. Phone 4465.

FURNISHED AND UNFURNISHED, $2 and up. 911 Blanshard, phone 8782L.

HOUSEKEEPING ROOMS; CONVENIences; nice location. 441 Vancouver. Phone 8952L.

IN LADIES' PRIVATE HOME, NO CHILdren — Comfortable bed-sitting-room, small kitchenette, including gas, light, phone; very central, half block from car, $20 per month. Box 5612, Colonist.

LARGE SUNNY ROOM, FURNISHED for housekeeping, $20 month. Phone 2051L.

LARGE BED-SITTING-ROOM, WITH separate kitchen; housekeeping rooms and bedrooms; furnace heated. 1010 Linden Avenue, phone 8005X.

NICE WARM TWO-ROOM SUITE, ALSO housekeeping room and garage. 1024 McClure Street.

936 COLLINSON—NEWLY FURNISHED, clean housekeeping rooms, close in. Phone 7932L.

2-ROOM SUITE, ONE HOUSEKEEPING room, facing south, opposite Cathedral. 910 Courtney Street.

51B UNFURNISHED

2 UNFURNISHED OR PARTLY FURnished housekeeping rooms, $10 month, adults. 1120 Vancouver Street.

52 HOUSEKEEPING ROOMS WANTED

52B UNFURNISHED

WANTED — FRONT UNFURNISHED housekeeping room, close in, for lady. Private home. Box 5533, Colonist.

53 FLATS AND APARTMENTS TO RENT

A SELF-CONTAINED SUITE, CENTRAL. Phone 7893R.

AT BELWIL APTS.—BRIGHT ONE, TWO or three-room suites. Phone 2584O.

AN INSPECTION OF THE NEW APARTments in the De Cosmos Block will satisfy you that we have the best obtainable for those seeking strictly modern suites. New and complete furnishings if desired. Automatic heat, radio installation, electric refrigeration, washers and ironers. Lease for six months. Apply
VICTORIA REALTY & BUILDING, LIMITED.
615 View St. — Phone 3036

AT 412 PARRY STREET—THREE-ROOM furnished, bright, sunny apartment.

53 FLATS AND APARTMENTS TO RENT (Continued)

ANGELA
PRIVATE RESIDENTIAL HOTEL
933 Burdett Avenue. Opposite New Christ Church Cathedral
Quiet, comfortable private hotel. Home surroundings.
Single Winter terms from $60 per month, inclusive. Modern suites of bed, bath and sitting-room at reasonable rates for the Winter. PHONE 1811

A BACHELOR SUITE, FULLY FURNISHED IF DESIRED—Can now be obtained in the new De Cosmos Apartments, Upper Yates Street. Exclusive, comfortable, electric refrigerator, radio installation, open fires, gas. Apply manageress or agents.
VICTORIA REALTY & BUILDING, LIMITED.
919 View St. — Phone 3039

A FURNISHED APARTMENT, KITCHEN and bedroom. Close to High School. Phone 4783L.

AT MODERATE RENTS—NICELY FURnished suites. LeRoy Apartments, 303 Montreal.

A SMALL FURNISHED SUITE WITH bath. 240 Linden Avenue.

BROADWAY COURT, 442 SUPERIOR Street, newly decorated, furnished and unfurnished suites. Phone 9021L.

CLEAN, BRIGHT 4-ROOM FURNISHED suite, close in; garage. Phone 2991X.

CARLTON APTS., 711 PANDORA—FURnished suites, housekeeping rooms.

CYN-DO-MYR — LARGEST AND BEST furnished apartments in the city. Separate entrances. 425 Michigan. Ph. 7853R.

FURNISHED AND UNFURNISHED suites; fireplace, furnace, garage. 1242 Fort Street.

FULLY MODERN, NEWLY DECORATED two-room furnished suites; garage; $20 per month, including light and water. Maynard's Bungalow Court, 795 Hillside Avenue.

MARINE COURT, NEW APARTMENT ON seafront, ten minutes' walk from Parliament Buildings; electric stove, thermostatic hot-water heat, Frigidaire, garage, rent $55. Pacific Underwriters & Brokerage, Ltd., 1002 Broad Street, phone 1773.

MODERN THREE-ROOMED APARTment for rent, facing sea. Phone 5881.

WALDRON APARTMENTS
337 BURDETT AVENUE
NEW and fully modern apartment, containing living-room, with gas open fireplace; one bedroom, kitchenette with gas range; dining alcove; Oil-o-Matic hot water heating. This apartment will be available for rent about April 1. Apply on premises or to
PEMBERTON & SON
323 Fort Street — Phone 338

NEWLY FURNISHED TWO-ROOM suite; bath; garage. Apply Shell Station, Gorge Road, near Government.

RICHMOND COURT APARTMENTS, quiet, attractive; adults only. Apply Janitor.

SELF-CONTAINED, FULLY FURNISHED apartment, walking distance from town; rent moderate. Phone 5418X.

SELF-CONTAINED FURNISHED FLAT, 534-B Simcoe Street. Phone 7456L.

STANLEY APARTMENTS, 240 LINDEN Avenue. Sunny, well-heated suite.

SCOTT APARTMENTS
Furnished and Unfurnished Suites

NEXT DOOR TO EVERYTHING IN TOWN
THE BEVERLEY HOTEL APARTMENTS, 724 Yates Street. Second to none for a permanent or transient home. We specialize in light housekeeping rooms and suites, but also have nice bedrooms. Light, heat, gas, hot water and elevator service inclusive. Come in and see us—'twill be a pleasure to show you around; you will incur no obligation.
Managed by Jas. A. Griffith. Phone 3562.

TWO-ROOMED FURNISHED FLAT. Apply 353 Simcoe St.

UNFURNISHED SUITE, CONSISTING OF combination dining and living-room, with gas, fireplace, bedroom, kitchen, tiled bathroom, Frigidaire and automatic gas stove, $50 monthly. Phone 2397, Mr. Collishaw.

WARM, SELF-CONTAINED SUITE; ALL home comforts. Apply 1721 Quadra.

4-ROOMED FLAT FOR PARTICULARS phone 2487L. Adults.

5-ROOM FLAT, CLOSE IN, HEATED, furnished or unfurnished. Phone 7771L.

55 HOUSES TO RENT

55A FURNISHED

A NEW AND VERY ATTRACTIVE FIVE-room stucco bungalow, near Beach Drive, Willows Beach and Uplands car; to careful responsible tenants, no children, $85 for four months or longer. Brett & Ker, Limited. Phone 132.

BALMORAL ROAD, NEAR HIGH School—5 rooms, 2 bedrooms, fireplace, gas, will give year's lease, $40. Bagshawe & Co.

CADBORO BAY—FURNISHED MODERN cottages, rooms, board reasonable. Phone 8396Y1.

FURNISHED BUNGALOW, WITH GARage, to rent. Phone 6987L.

HOUSES, FURNISHED OR UNFURnished, for rent or for sale, on easy terms. Fred M. Russell, 113 Pemberton.

MOSS — MODERN HOME, EIGHT rooms, fully furnished, furnace, cement basement. Phone 5833O.

OLIVER STREET, OAK BAY—SEVEN-roomed semi-bungalow, fully furnished, garage; rent $55 per month. Rosebery Avenue—Six-roomed semi-bungalow, rent $40. Balmoral Road, near Camosun Street—Six rooms, rent $40. Robert Grubb & Co., 1112 Government Street, Victoria.

TO RENT — FIVE-ROOM FURNISHED house, including dishes, bedding and linen; also the use of 20 laying hens, large grounds; in choice locality, Lampson Street. Immediate possession if required, will be decorated throughout for right tenant; at $45 per month. W. J. Gilliland & Co. Phone 8592.

TO LET, FURNISHED — FOUR-ROOM cottage, $14 per month. Phone 5284R2 or 5244L2.

WARM, COMFORTABLE FURNISHED cottage, two rooms, at Maple Bay, near Duncan. $8 month to good tenant. Mrs. Meckenzie, Glenshiel Hotel, or telephone 1297.

55B UNFURNISHED

2722 SHELBOURNE STREET, 7 rooms	$30.00
2209 Seyward Street, 5 rooms	10.00
3351 Quadra Street, 9 rooms	40.00
1033 Monterey Avenue, 9 rooms	30.00
2646 Douglas Street, 6 rooms	27.50
3140 Epworth Street, 9 rooms	20.00
3219 Clarke Street, 4 rooms	10.00
415 St. Charles Street, 8 rooms	50.00
545 Foul Bay Road, 7 rooms	25.00
147 Ontario Street, 9 rooms	20.00
1149 Bay Street, 5 rooms	18.00
685 Pine Street, 5 rooms	19.00
1536 Fort Street, 7 rooms	25.00
5268 Millgrove Street, 4 rooms	15.00
464 Gorge Road, 7 rooms	21.00

P. R. BROWN & SONS, LTD.
1112 Broad Street — Phone 1076

505 NIAGARA, 9 ROOMS, 4 BEDrooms	$45.00
944 John, 3 rooms, 2 bedrooms	22.50
312 St. Lawrence, 5 rooms, 2 bed.	25.00
3062 Admirals, 4 rooms, 2 bedrooms	25.00
2275 Woodlawn, 9 rooms, 5 bedrooms	40.00
446 Moss, 7 rooms, 3 bed, garage	40.00
2391 Quadra, 9 rooms, 2 bed, garage	40.00

HEISTERMAN, FORMAN & COMPANY
Phone 55

SIX-ROOM HOUSE, 712 BAY STREET, $35 a month and water. Apply at above address for information.

TO LET OR LEASE—SEVEN-ROOMED country home, partly furnished, electric light, three-piece bathroom, city water and phone available, with or without acreage and stabling. Telephone Albion 24F.

TO RENT—SIX-ROOM HOUSE, WITH garage, close in; newly papered and painted; rent $20. Phone 4121.

3152 SHELBOURNE STREET—FIVE-room, clean, modern bungalow; garage, $22.

5-ROOM BUNGALOW — GAS, FURNACE and garage, rent, $30. 420 Vancouver St.

1124 DALLAS ROAD, NINE ROOMS, $60. 1619 Redfern Street, seven rooms, $21. 3520 Bridge St., six rooms, $31. Cedar Hill Road, six rooms, $22.50. 122 Wildwood Ave., $30. 940 Ritthet St., eight rooms, $19. 3261 Quadra St., six rooms, $40. 948 Foul Bay Road, six rooms, $35. 2059 Orillia, three rooms, $7. 2614 Fernwood, five rooms, partly furnished, $30. 1235 Fairfield Road, $40. H. O. Dalby & Co., Ltd., 634 View. Phone 1708.

7-ROOM HOUSE TO LET, UNFURNISHED, $18 a month. Apply 918 Caledonia Ave.

A Mart for Busy Readers—House and Business Property for Sale and Exchange

55 **HOUSES TO RENT** (Continued)

133 MOSS STREET, SEVEN ROOMS, newly decorated throughout; near street cars and school; $25. Phone 5900. Rosevear & Gordon, 512 Union Bldg.

57 WANTED TO RENT HOUSES

57A **FURNISHED**

OAK BAY, FAIRFIELD OR UPLANDS

COMFORTABLE FURNISHED MODERN home desired, three or four bedrooms, garage, immediate possession; no children. Box 5516, Colonist.

WANTED—FURNISHED HOUSE FOR month July; 4-5 bedrooms; near sea and Victoria. Box 5559, Colonist.

57B **UNFURNISHED**

SIX-ROOM MODERN HOME, IN GOOD location, by particular people. Box 5480, Colonist.

WANTED TO RENT—HOUSE, OAK BAY, near Monterey School. Box 5599, Colonist.

WANTED TO RENT—4 OR 5-ROOMED house, good soil, within two-mile circle. Box 5583, Colonist.

WANTED—COTTAGE FOR JULY AND August; must be near beach and within easy reach of city, state particulars and terms. Box 5526, Colonist.

WE HAVE A WAITING LIST OF TENants for unfurnished houses in all parts of the city; list with us for immediate results. P. R. Brown & Sons, Ltd., 1112 Broad Street. Phone 1076.

5 OR 6-ROOMED BUNGALOW, WITH furnace and bath, within ten minutes' walk of Jubilee Hospital; permanent tenants, three adults. Phone 7325R.

61 SUMMER RESORTS

QUALICUM BEACH—TWO GOOD SUMmer residences for sale. Both are right on the sea front and in first-class condition. Prices, $5,000 and $4,500. Full particulars from P. H Buller, Qualicum Beach, Vancouver Island.

63 POULTRY AND LIVESTOCK

63A **POULTRY AND SUPPLIES**

CHICKS, 25 CENTS, WYANDOTTES AND Sussex. Mother hens for same, $2. Hatching eggs, 10 cents each. Barnes, 1245 Tattersall Drive. Phone 7460R2.

FOR SALE—20 LEGHORN YEARLINGS, in full lay; also broody hens. Phone 5078R.

OIL BROODER, 500 CHICKENS, PRACtically new, price $8. Phone 8673L.

QUEEN INCUBATOR, 150-EGG SIZE, good condition, $12; also small brooder. May be seen at 1060 St. David Street, Oak Bay.

R.I. RED, WHITE LEGHORN HATCHing eggs and day-old chicks; all fine laying stock. Custom hatching. Phone Colquitz 47L.

SOLLY'S STRAIN WHITE WYANDOTTE hatchings, $1.00 setting. Phone 8709L.

WANTED — BROODY HENS. PHONE 1944.

WHITE WYANDOTTE ROOSTER, FROM first prize birds, $5. Wyandotte hatching eggs, $1 setting. 1136 Queens.

WHITE LEGHORN BABY CHICKS, Dougan's famous "Leader" strain; contest winners Canada, east to west; also custom hatching done, three cents per egg; catalogue. Dougan's Poultry Farm, Cobble Hill, B.C.

WHITE LEGHORN CHICKS, BRED from trapnested stock. Special price on hatching eggs. Write or phone for price list. Belmont 16M. George W. Clarke, R.M.D. 1, Victoria.

WHITE WYANDOTTE HATCHING EGGS and day-old chicks, highly productive strain, eggs $5, chicks $25 per hundred. Mather, Brookleigh Road, Royal Oak, phone Colquitz 72Q.

4 WHITE WYANDOTTE COCKERELS, Jaffery strain, $3 each to clear; also broody W.W. hens, $5 each. Phone 6707X2.

14 LOVELY LEGHORN PULLETS, IN full lay and pink of condition, $1.65 each, delivered. 3107 Shelbourne Street. Phone 435.

HATCHING EGGS

BARRED ROCK HATCHING EGGS, SElected stock, $1.50 per setting, delivered as ordered. Phone 3588Y2.

BLACK MINORCA EGGS FOR HATCHing, imported strain, $2 per setting. Rhode Island Reds, $1. Veness, 3060 Albina.

FOR SALE—WHITE LEGHORN HATCHing eggs, from well-mated, heavy-laying flock, $1 per setting, $7 per hundred. L. C. Walls, Prospect Lake Road.

HATCHING EGGS FROM REGISTERED New Zealand Leghorns, heavy-laying strain, large eggs. A. V. Lang, Sevenoaks. Phone 2955L1.

WHITE WYANDOTTE HATCHING eggs, Jaffery (third, V.I. contest) strain, $1.30 per 15 eggs; $9 per 100. Phone 8707X2.

63B **HORSES**

FOR SALE—MARE, 9, AND GELDING, 8 years, 1,100 each, single or double, price $100; also heavier team, 9 and 10 years, well broke every way, price $150. Apply W. Bell, Cobble Hill.

FOR SALE — FOUR GOOD HORSES, good condition, ready for work. G. Malcolm, Saanichton.

HOLSTEIN COW FOR SALE, DUE March 14. R. Strong, Sooke.

WANTED—FARM HORSE. C. HARRIS, Saturna, B.C.

63C **CATTLE**

BEEF CATTLE AND CALVES WANTED. A. Hawthorne, Phone 4275R1.

COW, 4 GALL., JERSEY GRADE, 7 years; calving 23rd. Apply Lee, Welch Road, Keating.

JERSEY COW, WITH CALF, FOR SALE, fresh one week. Apply Mrs. T. L. Casselman, 5 Mascot Street, off Pembroke.

WANTED—ALL KINDS OF LIVESTOCK. F. Hubbard, phone 463R.

1 PUREBRED JERSEY COW, 3 YEARS, 1 Grade Jersey, 4 years. Phone C. R. Wilson, 122G, Sidney.

63E **GOATS**

FOR SALE—9 GOATS, DUE TO FRESHEN March 15, 21, 22. 5459 Saanich Road.

63F **DOGS**

PUREBRED ENGLISH SETTER FEMALE, 18 months old, sacrifice $5. Phone 2495Y.

WANTED — COUGAR-COON HOUND, part trained, reasonable. Mahn, Denman Street float, Vancouver, B.C.

63G **CATS**

FOR SALE — BLACK PERSIAN CAT, eight months old. Phone 2885Y.

WANTED—A YOUNG MALE KITTEN. Phone 5938L.

63K **CANARIES**

GUARANTEED SINGING CANARIES, from $5.00; also tested hens for breeding, $1.00. Phone 1941X.

63X **MISCELLANEOUS**

FOR SALE—THREE SOWS, DUE TO pig April 1; also young sheep dog. Apply Lock Bros., Royal Oak.

FOR SALE—TWO YOUNG YORKSHIRE white sows, $35. Seventeen-Mile House, Sooke Road, R.R. 9.

FOR SALE—GOOD HIVE OF ITALIAN bees. Will sell cheap. 1609 Gladstone Avenue.

WANTED — CHICKENS, DUCKS OR pigeons for valuable violin. 940 Kelvin Road.

65 AUTOMOBILES

65A **FOR SALE**

AUTO SPECIALS — A LATE MODEL Cadillac sedan, seven-passenger, $350. Packard Six engine, complete with starter, generator, battery; make a good boat engine; $150. 1926 Hupmobile touring, in good shape, rebored, $125. 1926 Star Six coach, overhauled, new paint, $500. Reo speed wagon, $300. Parcel 5-ton truck engine, 1928 model, complete with starter, generator, etc., $250. Two-ton Timken rear-ends. Truck engines. Also boat engines from $95 up. Pacific Auto Wrecking Co., Ltd., 837 View Street. Phone 8539.

BUICK MASTER SIX FIVE-SEATER touring car, perfect running order and condition, good tires. Owner leaving for England. $300, snap, cash. 2858R.

CHEVROLET TOURING, A BARGAIN, $335. Phone 1061L.

65 **AUTOMOBILES** (Continued)

A FEW OF OUR GOOD USED CARS, thoroughly reconditioned. It will pay you to look these over if you are in the market:

1927 PONTIAC COACH
1925 STAR COACH
1928 PACKARD SEDAN
1924 CHEVROLET TOURING

AUBURN MOTORS, LTD.
Quadra at Yates Phone 8227

ABSOLUTE BARGAINS—RAJO CYLINder head, with overhead valve system, for Ford car or truck. Ruckstell axle for Ford car. 2-Ton axle, springs and wheels, with solid tires; just right for trailer. Delivery bodies, open or closed, for Fords. Ford truck cab and platform body, with removable sides; will sell separately. Bodies of all kinds, open or closed, for other cars. We are now wrecking 1920 Dodge, 1922 and 1925 Buick 4-cylinder, 1925-26-27 Essex "6" coaches, 1020 Essex 4-cylinder, 1922 and 1920 Maxwell, and other late model cars. Parts of all kinds for most cars and trucks. W. Frank Cameron, Truck and Auto Wrecking, 943-953 View Street. Phone 1585.

CHRYSLER FOUR-DOOR SEDAN, SPLENdid condition, $550. Cameron, 915 Government Street.

THIS WEEK'S BEST CAR VALUES

CLIP THIS LIST OF CARS and bring it along. See every one of them; they're all selected values, ready to give years of splendid service.

1925 HUDSON COACH	$575
1928 CHEVROLET SEDAN	$600
1928 CHEVROLET COACH	$650
1927 PONTIAC SEDAN	$750
1927 NASH COUPE	$775
1929 DURANT SEDAN	$850
1928 GRAHAM-PAIGE SEDAN	$875
1929 NASH SEDAN	$1050
1928 NASH SEDAN (Advanced Six)	$1175
1925 CADILLAC (Victoria)	$1275

Open Evenings

BEGG MOTOR CO., LTD
Yates at Quadra Street
Authorised Dealers for Cadillac, La Salle, Nash and Chevrolet Cars

A. W. CARTER, LIMITED

We are pleased to announce

That we sold more used cars in February this year than any February in our history

TO DO THIS

Our values had to be the best on the market.

COME IN NOW and see our values for March. You will be proud to own one of these:

1927 PONTIAC LANDAU SEDAN
1927 CHEVROLET COACH
1926 FORD TUDOR
1926 ESSEX COACH
1928 ESSEX SUPER-SIX SEDAN
1922 DODGE TOURING
1929 GREATER HUDSON COUPE
Thirty to choose from.

A. W. CARTER, LIMITED
The Hudson Great Eight
The New Essex Challenger
991 Yates Street Phone 960

DURANT SEDAN—SIX-CYLINDER, 1929; run 5,000 miles, owner leaving city, $1,050 cash. Phone 7690L.

FEDERAL TRUCKS, CAMERON MOTOR Co., local distributors. Corner View and Vancouver. Phone 4639.

FOR SALE—1929 FORD SEDAN, EXcellent condition. 3258 Alder Street.

FOR SALE—6-CYLINDER OLDSMOBILE car, engine suitable for motorboat, good running order, cheap. Phone 419.

McLAUGHLIN CAR, IN PERFECT RUNning order, seven-passenger, cheap, $100. Phone 6381R.

OLD STUDEBAKER TOURING; NEW tires, brakes, battery; mechanically A1. Would make sturdy truck. Phone 5799X.

OAKLAND SNAP — 1929 TWO-DOOR sedan, like brand new, to be sold in three days, $750 or best offer for quick sale. Phone 6536L. Cameron, 615 Government Street.

PACKARD TOURING CAR, IN GOOD condition, $225. Phone 2292.

PONTIAC BIG SIX, 1930 MODEL, TWO-door sedan, like new, run 4,000 miles; owner leaving city must sell. Apply Victoria Garage and Service Station, Douglas Street. Phone 921.

Service Satisfaction
"REO"
Speed Wagons Passenger Cars
Buses

POWERED BY "REO'S" LATEST DEvelopment "The Gold Crown Engine," with a crome nickel alloy cylinder block. "Good For 100,000 Miles"

BELL MOTORS, LTD.
1351 Quadra St. Phone 8291

SIX-CYLINDER STAR 4-DOOR SEDAN, new paint, new tires, low price. 1929 Pontiac 2-door sedan in very good shape, $385. 1924 Dodge coupe, $350. 1926 Dodge screen delivery, standard gear shift, $475. 1925 Ford coupe, $185. Anyone wishing to buy a new Hup sedan at a big reduction on new price. 1½-ton Federal Knight, with dual pneumatic on rear. Low trailer, suitable for Fordson tractor. Parts for all makes of trucks in stock.
K. M. CLARKE, 931 VIEW STREET

WHERE BETTER CARS COST LESS

TO BE CERTAIN that you are buying a good used car, make your investment through an established new car dealer.

DE SOTO SEDAN, 1929 (De Luxe)	$1225
CHRYSLER "52" SEDAN, 1928	$775
CHEVROLET SEDAN, 1927	$585
DODGE DELIVERY, 1924	$425

Open Evenings

THE MOTOR HOUSE (VICTORIA), LIMITED
Phone 449 Cor. Yates and Vancouver Sts.
Distributors for De Soto "6," De Soto "8," Pierce-Arrow and Fargo Commercial Cars

WE HAVE SEVERAL USED CARS around a $100 that are bargains and they must go, so come in and look them over.

McRAE, MELDRAM MOTORS, LTD.
Oakland—Pontiac
959 Yates Street Phone 1699

WONDERFUL OPPORTUNITY OCCURS to purchase 1928 Packard sedan, in appearance and mechanical perfection as new; only done 11,000 miles. Price $1,900, terms if desired. Phone collect, Duncan 97R1.

1927 OAKLAND LANDAU SEDAN, has had the very best of care. Was privately owned by one of our leading businessmen, and the price we are quoting on this car will surprise you.

We also have many other models.

CONSOLIDATED MOTORS (VICTORIA), LIMITED
568 Yates Street Phone 990
Open Evenings

EVE BROTHERS, LTD.
Phone 9559 or 2559

OLDSMOBILE COACH, 1927	$750
CLEVELAND TOURING, 1929	$395
STAR TOURING, 1928	$525
WHIPPET COUPE, 1927	$535
PACKARD SEDAN, 1926	$1495
PAIGE, 6-45, 1927	$875

Each and Every One in Perfect Condition
Seeing is Believing

See the Paige Commercial Car, Price Complete, Victoria, $1,785

65 **AUTOMOBILES** (Continued)

SEE THE NEW OLDSMOBILE COUPE AT $1400

$100 DOWN—DODGE BROS. Touring, with good tires, new battery, good top and curtains, etc.; new licence $345

$95 DOWN—STUDEBAKER Four-Door Sedan, Light "6" model, new tires, upholstery like new, new licence, and running fine $295

$225 DOWN—OLDSMOBILE Two-Door Sedan, fully guaranteed. Great value at $775

$200 DOWN—PONTIAC Four-Door Landau Sedan. Value hard to beat $675

$15 DOWN—FORD 1920 Touring, runs fine $60

$25 DOWN—FORD Covered Delivery, suitable for baker, etc. $95

$150 DOWN—WHIPPET "6" Two-Door Sedan. Try and beat this one at $495

$150 DOWN—FORD new model "A" Roadster. These sell fast. We sold two last week $485

NASH Sport Touring. Will trade for motorboat.

MASTERS MOTOR CO., LTD.
Oldsmobile Dealers
809 Yates Street Phone 572
Next to Capitol Theatre

TODAY'S BEST BUY

SAVE $ $ $ $ $ $ $ $ $ SAVE

PLIMLEY—

CHRYSLER 52 SEDAN, LATE 1928

SOMEBODY'S LOSS IS SOMEBODY'S GAIN. WE CAN OFFER THIS CAR AT AN EXCEPTIONALLY LOW FIGURE. THE PREVIOUS OWNER HAS HAD TO LEAVE THE CITY AND HAS THEREBY SACRIFICED HEAVILY ON THIS CAR. FOUR-WHEEL HYDRAULIC BRAKES, DUCO FINISH AS NEW. ORIGINAL SLIP COVERS STILL ON UPHOLSTERY. MECHANICALLY IN FIRST-CLASS CONDITION, AND GOOD TIRES. TODAY'S BEST BUY AT $750

OR

TAKE A LOOK AT THESE OTHER GOOD BUYS

JEWETT TOURING
CHANDLER SEDAN
WHIPPET SEDAN
PLYMOUTH SEDAN
ESSEX SEDAN

"ASK ANY PLIMLEY USED CAR OWNER"
OPEN EVENINGS
THOMAS PLIMLEY, LTD
1010 YATES ST. PHONE 697

LOOK FOR THAT USED CAR AT H. A. DAVIE, LTD.

MANY TO CHOOSE FROM PRICES TO SUIT

McLAUGHLIN-BUICK SEDANS
McLAUGHLIN-BUICK TOURING
DODGE SEDAN
PACKARD SEDAN
STUDEBAKER SEDAN
OLDSMOBILE SEDAN
NASH SEDAN
FORD COUPE
FORD SEDAN
All Covered by Our Guarantee

H. A. DAVIE, LTD.

USE OUR WRITTEN "MONEY-BACK GUARANTEE PLAN"

You must be satisfied in every respect with the used car you buy here or your money is refunded.

1927 DODGE BROTHERS DE LUXE SEDAN. Re-ducoed and completely overhauled. Has disc wheels, front and rear bumpers, many extras.

1924 DODGE BROTHERS TOURING, overhauled and re-Ducoed. Disc wheels, bumpers, etc. Attractive looking car. Economical to operate.

1927 PONTIAC COACH, thoroughly reconditioned. Very quiet and powerful motor. Good Duco and rubber.

Open Evenings

A. E. HUMPHRIES MOTORS, LTD.
Phone 479 925 Yates Street

USED CAR BARGAINS

1926	COUPE	$235
1927	COUPE	$295
1926	TUDOR	$295
1929	FORDOR	$750

NATIONAL MOTOR COMPANY, LTD.
815 YATES STREET
FORD DEALERS
PHONE 4900

SEE STUDEBAKER'S NEW DYNAMIC ERSKINE

JAMESON'S USED CARS ARE FULLY GUARANTEED
740 Broughton St. Phone 5248

OUR SPECIAL FOR THIS WEEK IS A 1923 DODGE touring, in first-class condition, for $245

1926 HUDSON SIX 7-passenger sedan, fully guaranteed, for $845

1929 ERSKINE cabriolet, with a new car guarantee $845

1926 HUDSON SIX brougham, fully guaranteed, for only $745

1927 CHEVROLET sedan, fully guaranteed, for only $645

JAMESON MOTORS, LTD.
740 Broughton St. Phone 5248

PLIMLEY MOTORS, LTD.
1038 Yates Street Phone 119

CHEVROLET TOURING, 1928. A good buy $375

CHEVROLET LIGHT DELIVERY. Very low mileage $400

FORD TOURING, 1924. New top and tires $60

Victoria Dealers for Willys-Knight and Whippet Automobiles and Trucks

To Out-of-Town Subscribers

Out-of-town subscribers who wish to answer advertisements in which only the telephone number of the advertiser is given may mail their replies to The Colonist, and The Colonist will communicate such replies to the advertiser.

65 **AUTOMOBILES** (Continued)

1927 FORD TUDOR, SPEEDOMETER, foot accelerator, slip covers, $350 or offer. Excellent condition. Box 5539, Colonist.

1926 FORD TOURING, EXCELLENT motor; $175. Box 5484, Colonist.

65B **WANTED**

FOR EXCHANGE—MODEL 60 WESTINGhouse radio, complete, for small car. Phone 9409L.

USED CARS BOUGHT AND EXchanged. Masters Motor Co., Ltd.

WANTED—SMALL CAR; STATE PRICE. Box 5548, Colonist.

WANTED—GOOD, RELIABLE, SECONDhand car, late model. State lowest price for cash. Box 5848, Colonist.

WILL PAY UP TO $200 CASH FOR closed car; also want console model electric radio for cash. What have you? Box 5663, Colonist.

69 BUSINESS OPPORTUNITIES

CONFECTIONERY, SODA FOUNTAIN and tearooms; heavy stock; good fixtures. Modern living-rooms; low rent. Cheap for quick sale. Box 5449, Colonist.

CONFECTIONERY AND ICE CREAM business, junction 2 car lines, near High School, close to beach, residential district; excellent living quarters on ground floor; rent $35 per month. Box 5595, Colonist.

HIGH-CLASS BOARDING HOUSE, Rockland Avenue district. Nine rooms, furnished, basement, furnace; always full; close in; low rent, on lease; furniture and goodwill, $900. Fairfield, close in—Rooming house, nine rooms, housekeeping rooms with gas; good condition; $1,000, lease. 30 rooms, central; boarding house, $5,750. Bagshawe & Co., Sayward Building.

IF YOU HAVE TEN TO TWENTY THOUsand dollars to invest in a bona-fide mining proposition, write D. W. C. Nelson, Licensed Engineer, Box 725, Baker, Oregon. Bank references furnished.

ONE OF THE BEST SMALL STORES, confectionery, tobacco, groceries, excellent turnover, rent $12.50; $900 cash. Box 5496, Colonist.

OWNER WILL SACRIFICE OLD ESTABlished well-furnished rooming house, 50 rooms, centre city, $2,800. No agents. Phone 1399.

PARTNER FOR PROSPEROUS POULTRY farm wanted by single Scotsman; $2,500 required; 12 miles from Vancouver; paved roads; fine country home for married couple. Apply Drawer I, Ladner, B.C.

SHOE REPAIRS. SACRIFICE OWING TO ill-health. Low rent; living-rooms, partly furnished. Good location. Terms. Box 5586, Colonist.

SMALL RESTAURANT FOR SALE — Cheap; heart of city; fine business done last year, buy before Spring opening; full equipment, living-room; low rent; easy terms, reason for selling. Box 5638, Colonist.

THE LYNN VALLEY GROCERY, WITH stock $1,000, doing good family trade; owner retiring. Box 68, Lynn Creek P.O.

WANTED—TO SELL 20,000 SHARES OF Capitol oil stock; what offer. Box 5561, Colonist.

70 BOATS AND LAUNCHES

FOR SALE

ACADIA HEAVY DUTY ENGINE, 12-18 H.P., 2 cylinders, extra heavy Joes clutch; force-feed lubrication. In best of condition, at one-third original price.

WALTER ADAMS
917 Johnson St. Phone 8771

ARMSTRONG BROS.—MARINE WAYS, expert machinists. 134 Kingston Street. Phone 8034.

CABIN CRUISER MOTOR LAUNCH, 31 feet by 8 feet, 20 H.P. Karmath and self-starter, complete; oak ribs and copper fastened; all in A-1 condition; price $1,500, or near cash offer. 636 View Street.

CABIN LAUNCH, 24 FT. BY 8 FT.; 8-h.p. Fairbanks-Morse engine, dinghy, electric light; $650. Cabin cruiser, 31 ft. by 7 ft. 6 in.; 10-h.p. Kermath engine, dinghy, electric light; price $750.
RODD BROS. Gorge Boathouse

FISHERMEN—CALL OR WRITE FOR free copy of booklet, "A Message to the Commercial Fishermen of British Columbia," by Ken Richardson. Kach-Mor Manufacturing Co., 440 Railway Street, Vancouver, B.C.

FOUR ROWBOATS, ONE LAUNCH, 35 ft. by 6 ft. beam, with engine; one scow, 20 by 60, copper bottom, with house on two floats, with house for launch. Phone 2586L.

FOR SALE—CHEAP, 38-FOOT FISH boat, 16 h.p. engine, suitable for any kind of fishing. Box 5659, Colonist.

FOR SALE — BOATS. D. JONES, 560 Dallas Road.

PROPELLERS, LARGE AND SMALL, REpitched and repaired by the Godfrey system. Evinrude parts. Marine engine repairs. Universal, Gray, Chrysler, Van Berch Jr., Hall-Scott Marine Motors. See Us About Boeing Guaranteed Propellers. They Are Made in B.C.

THE MOTOR HOUSE, (Victoria), Ltd.
Yates and Vancouver Phone 449

SMALL CABIN LAUNCH, NEW ENGINE, handy for fishing; good buy. Phone 6358X.

MARINE ENGINE BUYERS

THE FAMOUS KERMATH MARINE ENGINES, 1 to 8 cylinders, 8 to 300 horsepower.

JAMESON MOTORS, LTD.
Phone 2248 740 Broughton St.
Sole Distributors for Vancouver Island

USED EVINRUDE ENGINES FOR SALE, outboard engine repairs and parts. 9006 Government Street. Phone 8647.

WHY NOT GO FISHING?—YOU CAN make a living with this boat; 30 ft. long, 10-h.p. Palmer engine, recently overhauled and ready to go; worth $700, but for quick sale $450 cash takes boat and dinghy. Address Box 5567, Colonist.

71 BUSINESS DIRECTORY

AUTO RADIATORS AND FENDERS

AUTO RADIATOR, BODY AND FENDER Specialists. Workmanship that cannot be excelled.
BURGESS BROS.
1200 Quadra Street Phone 2287

BUILDERS AND CARPENTERS

ANYTHING IN BUILDING OR REPAIRS. Phone 1793. Roofing a specialty. T. Thirkell.

CHIMNEY BUILDER

CHIMNEYS, MANTELS, BOILER WORK, cement work. Horspool, phone 5349.

DRYGOODS—WHOLESALE

WHOLESALE DRYGOODS — TURNER, Beeton & Co., Ltd., wholesale drygoods, importers and manufacturers. Men's furnishings, tents. "Big Horn" Brand Shirts, Overalls. Mail orders attended to.

EMBOSSED STATIONERY

PRIVATE STATIONERY, EMBOSSED IN any design or color. The Colonist Commercial Printing Dept. Phone 197.

FURNITURE MOVING

ABOUT FURNITURE MOVING, PACKing, shipping or storage, see Lamb Storage Co., Ltd., forwarders and distributors. Cut rates on freight to Eastern points. Office phone 1667.

MOVING? THE NEWEST AND LARGEST modern van in the city. Individual covers used. Phone 3430. Stocker's Transfer Co., Ltd.

EXPRESS AND TEAMING

JOSEPH HEANEY, LTD., 1306 WHARF Street and 460 Superior Street; phones 171 and 734. Safe and machinery moving a specialty.

71 **BUSINESS DIRECTORY** (Continued)

LITHOGRAPHING

LITHOGRAPHING — LITHOGRAPHING, engraving and embossing. Nothing too large and nothing too small. Your stationery is your advance agent. Our work is unequalled west of Toronto. The Colonist Printing & Publishing Co., Ltd.

FLOOR SURFACING

WESTERN FLOOR SURFACING CO. ANYTHING IN FLOORS — LAYING, sanding, finishing. Estimates free. Address 454 Gorge Road. Phone 8718.

VICTORIA FLOOR SURFACING CO. Laying, surfacing. Shellacked and polished old floors resurfaced and finished. Late of West. Floor Surfacing Co. Ph. 2542.

V.I. HARDWOOD FLOOR CO.
759 Fort Street Phone 7371
Victoria's Leading Floor Specialists
Old floors renovated with electric machines

MULTIGRAPHING, ETC.

MAILING, ADDRESSING, TYPING. Hollins, 1918 Broad St., phone 2888.

ORGANIZATIONS

BRITANNIA BRANCH, CANADIAN Legion, B.E.S.L., general meeting, first Tuesday every month.

CLUB'S GENERAL MEETING, THIRD Thursday, 8.30 p.m., Army and Navy Veterans.

PICTURE FRAMING

THE LATEST IN PICTURE FRAMING. T. W. Haiden, 1230 Queens. 7216Y.

PUBLIC STENOGRAPHER

ETHEL SEYMOUR, 207 CAMPBELL Building, Douglas Street. Phone 3901. Authors' manuscript, law and general. Strictly confidential.

PRINTING

WHY SEND YOUR PRINTING ORDERS East, when you can get them done better, quicker, and at the same price at The Colonist Printing Department?

PLASTERING

Y. ALLEN, PLASTERER — ESTIMATES given on plain or ornamental plastering, cement work, repairing, etc. Phone 6266. 2359 Beach Drive.

TAILORS

ENGLISH RIDING BREECHES, RIDING habits. Tom Fisher, Arcade Bldg. 1704.

YOUR OWN MATERIAL MADE UP. Rankin, the Tailor, 1112 Government.

TYPEWRITERS

TYPEWRITERS FOR RENTAL

STUDENTS may rent typewriters from us at these special rates. One month, $3; four months, $10. FREE INSTRUCTION BOOK. Increase your efficiency by taking advantage of this offer. No charge for delivery.

REMINGTON TYPEWRITERS, LTD.
1009 Broad Street Phone 6852

WOOD

ALL BEST DRY LAND FIR MILLWOOD that is better, never having been in water of any kind; from inland Island mills, all white labor, $5 cord. Ph. 1129.

ALL GLENEAGLES DRYLAND FIR wood is guaranteed never been in water, $5 per cord. Fresh water wood, $4.50 cord. McCarter cedar wood, $2.50 cord. Phone 8948, night 2079.

ALERT INSIDE WOOD AND BLOCKS; millwood and dry land wood; sootless coal by the sack or ton. Phone 5864X.

BONE DRY MILLWOOD, $5.75 COORD. Dry blocks, $6.50. Phone 8041; 4101 night.

COOPERAGE FUEL WOOD, PHONE 5172 —Block wood, per load, $3.50; per cord, $9.75. Stove wood, per load, $2.50; per cord, $4.75. Kindling, per load, $2.00; per cord, $4.00. Heavy bark, per load, $2.50; per cord, $5.00. Phone 6292R after 7 p.m. All wood is inside fir.

FAIRLY DRY MILLWOOD, 15-DAY special, $4 cord; kindling, $6. Phone 564.

SHAWNIGAN LAKE FIR, STOVE lengths, half cord, $2.50; one cord, $4.75; two cords, $9. Kindling, $9 half cord. Inside blocks, $6 cord. We have sole agency for this wood. Phone 2999.

UP-ISLAND MILLWOOD — RODGER Wood Co. Phone 2084; night 8580L.

72 PROFESSIONAL DIRECTORY

BARRISTERS

FOOT & MANZER
Barristers, Solicitors, Notaries, Etc.
Members of Manitoba, Alberta and British Columbia Bars. Phone 219.
Bank of Nova Scotia Bldg., Victoria, B.C.

MEDICAL

DR. E. A. SCHILLING, SPECIALIST, 120 Kincaid St., Mount Vernon.

OSTEOPATHIC PHYSICIAN

DR. VERNON B. TAYLOR, REGIStered and licensed. 406-7-8 Belmont Building, phone 2864.

PATENT ATTORNEYS

T. L. BOYDEN, M.I.E.E., PATENTS IN all countries. Authorized by Canadian and American patent offices. 312 View Street.

W. C. WARNER, REGISTERED PATENT attorney, 319 Central Bldg., Victoria.

76 EXCHANGE—REAL ESTATE

BY OWNER—COMFORTABLE THREE-room cottage, Oak Bay; clear title; value about $1,500, as first payment on small store, city or suburbs, not over $8,000. Box 9408, Colonist.

MODERN, REVENUE-BEARING, CLEAR-title Moose Jaw property, around $2,000 in value, in exchange for Victoria city property. What have you?

FOUR ACRES ELK LAKE PROPERTY, all under cultivation, with good house and outbuildings, in exchange for city bungalow. Value $3,500.

ROSEVEAR & GORDON
Phone 5900 212 Union Building

78 HOUSES FOR SALE

A RENTAL BUY FOR ONE WEEK ONLY. Owner called away. Roslyn Road, Oak Bay; bus service. Modern six-room bungalow, built-in buffet, paneling, large open fireplace, furnace. $850 cash, balance arranged. Phone 4174L2 for appointment.

BUNGALOW, 3 YEARS OLD; LARGE lot; 9 fruit trees, garage; 6 minutes from city. James Bay. Phone 2548X.

FOR SALE OR EXCHANGE — BUNGAlow, with large living-room, fireplace, Dutch kitchen, 2 bedrooms, 3-piece bathroom, newly painted, furnace, garage, etc., on ½ acre of good land. Clear title. Phone 20.

FOR SALE OR EXCHANGE—9-ROOM cement block house, slate roof, modern conveniences, for smaller, party to assume. Apply Box 5463, Colonist.

FOR SALE—$1,900.00, TERMS, FIVE-roomed house, good large closets, all conveniences; near street car, bus line and school; nice well-kept garden; taxes $10.00. Gillespie, Hart & Co., Ltd.

GOOD THREE-ROOMED COTTAGE, basement; city water, light. Barn, garage. Three minutes Douglas car. Furniture for sale. In Saanich. $850. Box 5657, Colonist.

SALE OR EXCHANGE FOR CITY PROPerty, charming country six-room stucco bungalow, near water. A. E. Dunlop, R.R. 2, Victoria, B.C.

TO CLOSE AN ESTATE—FOR SALE, 5-roomed bungalow, in perfect condition, located in James Bay district. For particulars see F. M. Russell, 112 Pemberton Building.

1811 BELMONT AVENUE — FULLY modern, eight rooms, fine lot, beautifully treed, 71 by 194. Phone 1561Y1, owner.

1414 HARRISON STREET. THE VERY latest in bungalows, including light fixtures. Nice lot with lane, close in. Price $5,000, from the owner. Phone for appointment, 9787R1.

78A **AGENTS' OFFERINGS**

ASTOUNDING VALUE

A SIX-ROOMED BUNGALOW, concrete foundation, central furnace (new). Three bedrooms, bath and toilet separate; bright kitchen and breakfast nook. Lot 45 x 132. House in course of painting.

Property's present value $3,500.
Special reason for sacrifice.
TOTAL PRICE $2,500
Reduction for cash.

JOSEPH C. BRIDGMAN
604 Broughton St. Established 1858
Albert Burdon, Real Estate Dept.

78 **HOUSES FOR SALE** (Continued)

JAMES BAY
ON NICE STREET
NEAR PARLIAMENT BUILDINGS

GOOD six-room bungalow, in very fair condition; 5 rooms down and 1 upstairs. They are large rooms. 5-piece bathroom. Concrete foundation. THIS HOUSE SO PLANNED THAT 3 ROOMS CAN BE SET APART AS A FLAT. THEY SHOULD PRODUCE NOT LESS THAN $30 monthly. Price, terms $2700

WANTED—A HANDY MAN to purchase a 7-room semi-bungalow on Menzies Street. It is an attractive-looking dwelling, in an excellent location for renting rooms. GOOD REVENUE ASSURED, A POSSIBLE $50 A MONTH. House will want some $400 spent on it—you will then have a good place for a very nominal cost. Taxes $80. We can sell it at the special low price of $2100

A LARGE RETURN FROM A SMALL INVESTMENT

THIS PROPERTY should interest anyone desiring practically a living off one house. We offer a very large semi-bungalow of ten rooms, divided into three suites and one single room, two bathrooms, gas stoves. House is very solidly built, in splendid condition. Near Parliament Buildings, good street. MONTHLY REVENUE $106. Taxes $94. This good revenue-producer can be purchased furnished for (terms) $5850

FAIRFIELD

IF you desire a practically new stucco bungalow for the price of an old one, have a look at this. It contains six rooms, very nice living-room, facing south and west; dining-room, kitchen and three bedrooms; furnace, garage. This is really a charming bungalow, the prettiest on the street, and it is in the best part of Fairfield, near the sea. Owner leaving city has put a special low price for immediate sale. It cannot be beaten at $4750

Phone today for appointment to view.

B.C. LAND & INVESTMENT AGENCY, LTD.
952 Government Street Phone 5100

OAK BAY

A BEAUTIFUL STUCCO SEMI-BUNGAlow (built by McClure), standing on half an acre of land, with lovely shade trees. Vestibule, hall, drawing-room in white enamel finish, open fireplace and built-in seats. Cosy dining-room with bookcases and open fireplace; kitchen and pass pantry in white enamel, with every conceivable fixture. Three large bedrooms. First bedroom has fireplace, hot and cold water and built-in cupboards and drawers. Three-piece bathroom with hot and cold shower bath. This house has just been papered throughout, and has a sea view from practically every room in the house. Cement basement with furnace and two coal bins. Good garage, and nicely laid out grounds. The cost of this house three years ago was between $15,000 and $14,000, and now can be bought at the very low figure of $9,500, terms, or $9,000 cash.

B.C. BOND CORPORATION, LTD.
1900 Government St. Phones 948-949

A SUPERIOR NEW STUCCO HOME ON Gonzales slope, containing entrance hall, large living-room, sunroom and dining-room, all beautifully finished, with hardwood floors; cabinet kitchen with tiled sink; large breakfast nook with built-in buffet; three lovely bedrooms and tiled bathroom with built-in tub and shower. A beautiful home in an exclusive neighborhood. Price $11,600

SEVEN-ROOMED DWELLING of exceptional merit, specially built by expert workmen, of picked materials, offered for family reasons at the reduced price, on terms, of $3750

GORGE DISTRICT. Neat four-roomed cottage at the attractive price (terms) of $1050

PACIFIC UNDERWRITERS & BROKERAGE, LTD.
1002 Broad Street Phone 1779

SMALL FAMILY HOMES

ATTRACTIVE FOUR-ROOM BUNGALOW, high part Fairfield; large living-room, 20x26, open fireplace; 2 nice bedrooms; 3-piece bathroom; full cement basement, furnace and laundry tubs. All in excellent condition. Large lot in lawn and kitchen garden.

AN IDEAL HOME FOR A SMALL FAMILY
$3300

Or would consider trade for larger bungalow in Oak Bay and assume.

FOUL BAY

NEAT BUNGALOW of 4 rooms, close to water, living-room with open fireplace; 2 bedrooms, kitchen. Garage. Price ON EASY $2400 TERMS

CHRISTY, HALL & CO., LTD.
640 Fort Street Phone 575

FINE FAIRFIELD MANSION

A WONDERFULLY BUILT HOUSE, in first-class shape inside and out, situate on property 87 x 139, in one of the finest locations in Fairfield. Downstairs there is hall, living-room, conservatory, den, office, breakfast-room and kitchen (gas cooking). Main rooms have oak floors. On the second floor are four bedrooms, each with ample closet. On the third floor is a large paneled playroom. There are five fireplaces, two bathrooms, and extra toilets on ground floor and in basement. Basement walls are ceiled up, there are three storerooms and an oil-heated hot-water furnace. Garage on side street, finished in keeping with house. Well-stocked garden, in very good shape. Over $20,000 spent on this home. We can sell for $13,000, and quick possession can be given.

THE ROYAL TRUST COMPANY
Real Estate Department
Belmont House Victoria

FOR ONE WEEK ONLY
DRASTIC PRICE REDUCTION

ATTRACTIVE STUCCO BUNGALOW HOME, in best part Fairfield, near park and sea. Wonderful value in really good home, containing six rooms downstairs and closed-off stairway to two good rooms upstairs. All woodwork four-coat work, oak floors; built-in bath, with tile floorings and walls. Efficient heating system, built-in conveniences, cement basement, etc. Fine big lot, good garage, cement runway. Owner has cut price $1,500 to affect a quick sale and for short time is willing to take

$6000

$1900
JAMES BAY HOME

COMFORTABLE five-roomed home, convenient to docks and school. Living-room, dining-room, two bedrooms, bathroom and kitchen. Garage. Reasonable terms arranged on monthly basis.

HEISTERMAN, FORMAN & CO.
Phone 55 608 View Street

VANCOUVER STREET

LARGE duplex bungalow, consisting of sitting-room, bedroom, each with open fireplaces; kitchen and pantry in each suite; 1 bathroom, 2 toilets. Full basement. Garage. Two lots, 100 ft. x 117 ft. 6 in. Price $3000

JUST OFF HIGH QUADRA, IN LOW TAX AREA

5-ROOM bungalow, sitting-room with open fireplace; dining-room, kitchen, 2 bedrooms, 3-piece bathroom, hot air furnace. Garage. 60-ft. lot, good garden. LATELY REDUCED TO $3150

A. W. JONES, LIMITED
Established 1882
1213 Broad Street Phone 196

COSY BUNGALOW

FOUR-ROOMED MODERN BUNGALOW, two nice bedrooms, front room with open fireplace, lovely large kitchen with pantry, a good three-piece bathroom. There is a glassed-in sun porch. Nice basement. Good garden. This property is one block from Quadra Street, near city limits but in Saanich.

PRICE, ON TERMS, $3,100
For Appointment
PHONE SAANICH REALTY, 7309X1.

78 **HOUSES FOR SALE** (Continued)

OAK BAY BUNGALOW

NEAR WINDSOR ROAD, facing south, and within easy distance of car line. Contains large living-room with fireplace, dining-room with fireplace, three bedrooms and kitchen with electric range. There is a garage and large garden lot with frontage of 80 feet. On account of owner's absence price reduced to $3675

NEW STUCCO BUNGALOW, facing the waterfront, and with extensive views of Olympic range. Attractively designed, well built, and reasonably priced at $4,750. It contains five rooms, with hardwood floors in entrance hall, living-room and dining-room. Cement basement with garage and good furnace. Two bedrooms. For sale on reasonable terms.

$250 TO $450 EACH. Beautiful building sites at Cadboro Heights, adjoining the Uplands, with view of sea, mountains and Sooke Hills. Near bus and car line. All lots have lane at rear and streets have sewers. The cheapest and best lots in Oak Bay. Call and see our subdivision plan.

BRETT & KER, LIMITED
Real Estate, Insurance and Financial Agents
1205 Government Street Phone 153

BEST BUNGALOW BUY IN OAK BAY. Fully modern stucco, five rooms; large living-room, French doors to dining-room and hall, oak floors, all built-in features. One of the choicest corner lots, near golf links. Electric range and heater, basement, furnace. All for $5,500. Bagshawe & Co., Sayward Bldg.

JUST WHAT YOU HAVE BEEN LOOKING FOR

MODERN BUNGALOW. Four rooms, basement.

OVER AN ACRE. All fine soil. Fruit trees. Flowers. Small fruits. Hay. Barn, chicken house.

FINE HIGH SITUATION. 5½-mile circle. Three mins. to bus.

PRICE ONLY $2,900.
Terms: $500 cash, balance $20 per month.

ALFRED CARMICHAEL & CO., LTD.
1910 Broad Street Phone 5500
Real Estate Insurance Mortgages

HOUSES BUILT ON INSTALLMENT plan. Modern homes for sale on easy terms. D. H. Bale, contractor, Fort and Stadacona Phone 1140

BELMONT AVENUE HOME
BEAUTIFUL, HIGH, HEALTHY LOCATION
$12,500

THIS IMPOSING GENTLEMAN'S RESIDENCE, CONSISTING OF NINE VERY WELL-PLANNED NEWLY DECORATED ROOMS. MAGNIFICENT GROUNDS, ORNAMENTAL TREES, OAKS, and beautiful lawns. Hot-water heating. Double garage. Wooden tennis court. This very fine property must be sold, and the owner would consider any reasonable offer.

VICTORIA REALTY & BUILDING, LTD.
515 View Street Phone 5036-9146

CENTRAL LOCATION—SIX ROOMS
$2900

THIS SIX-ROOMED HOUSE, located on high ground in good district, has living-room, dining-room, kitchen and pantry; three good bedrooms upstairs; separate bath and toilet; full-sized cement basement with furnace. Large lot, good garage. Everything in first-class condition. Terms to suit.

LINDEN AVENUE
SEMI-BUNGALOW, EIGHT ROOMS

ENTRANCE HALL, den, living-room, dining-room, kitchen and one bedroom downstairs; three bedrooms up. There are many special features about this house that will appeal to a buyer—large open fireplaces, laundry-room, hot-water heating. We can show you over this property and give you full particulars at any time by appointment.

FIVE-ROOMED HOUSE, large lot and wonderful view, to rent from April 1. Rent $25.

GILLESPIE, HART & CO., LTD.

OAK BAY BUNGALOW
$3000

WELL-BUILT MODERN BUNGALOW of 5 rooms. Front veranda. Hall, large living-room with open fireplace. Three bedrooms. Full basement. Oak trees, garden. Close to bus transportation, and 3 blocks from sea.
Too small for present owner's requirements.

CHRISTY, HALL & CO., LTD.
640 Fort Street Phone 575

YOU CAN ENJOY ALL THE ADvantages and conveniences of the city and still benefit by low taxation if you purchase this attractive suburban home, well situated just outside city limits. Eight-room residence, modern in every respect, and one acre of land, all cultivated and highly productive. A really delightful home and going exceptionally cheap at

$6300
($800 Cash and Balance on Mortgage)
Owner Leaving City

SWINERTON & MUSGRAVE, LTD.
640 Fort Street Exclusive Agents

TWO SPECIALS

2 ACRES, all cultivated, fruit trees, outbuildings. Four-roomed house, electric light, city water. $2,300; $300 cash, balance $15 per month.

4½ ACRES. Six-roomed house, outbuildings, glasshouse. Near lake, on highway. $4,000; $1,200 cash, balance arranged.

W. O. WALLACE & J. W. ARCHER
1238 Broad Street Phone 1745
Agents for Esquimalt Reverted Lands

WATERFRONT HOME

One of the most attractive bungalows in Victoria, beautifully situated on double frontage lot, artistically laid out in lawn and flowers. Magnificent view of Olympics and Strait. Six rooms, well arranged, large living-room with fireplace, artistic sunroom (plate glass windows), inlaid hardwood floors; hot-water heating with automatic oil burner. This is an unusual opportunity. Phone us for an appointment to see this charming property.

PRICE
$12,500

MEHAREY, ROE & CO., LTD.
634 Fort St., Cor. Broad Phone 3306

$3800—CHOICE STUCCO BUNGALOW, five rooms, in OAK BAY. Living-room with grate, dining-room, Dutch kitchen, two bedrooms with three-piece bathroom between, cement basement. GOOD WIDE VERANDA. Nicely fenced garden, with lawn and beautiful oak trees. A VERY COMPACT AND WARM LITTLE HOUSE, just suitable for a married couple, nicely situated on FOUL BAY ROAD.

JAMES DOWKER
306 PEMBERTON BLDG. PHONE 1561

78 **HOUSES FOR SALE** (Continued)

WE WRITE ALL CLASSES OF INSURANCE

UNUSUAL OPPORTUNITY
5 MINUTES' WALK FROM CATHEDRAL

A FINE SEVEN-ROOM HOUSE, in splendid condition; four good bedrooms with large closets; excellent basement with hot air furnace, gas laid on; open fireplaces. Nice lot. Quiet street. Most convenient to city. Price only $3150

OAK BAY

AN EXCELLENT FIVE-ROOM BUNGALOW, in the best of condition. Rooms are well planned. Two good, bright bedrooms; basement and furnace; garage. Half block from car line. Price $4500

CONVENIENT TO CAR LINE AND BEACH

A SEVEN-ROOM HOUSE, with four bedrooms. All in first-class shape. Full-size cement basement and furnace, garage. Two fine lots in garden. Only $4200

OAK BAY

VERY nice lot, near car line and beach. Only $500

A LARGE, fine lot, 100 ft. x 150 ft., close to golf links. Lots on this beautiful avenue are becoming scarce.

TWO fine lots, 50 ft. x 98 ft. each, close to Pemberton Woods. Only $900 each.

PEMBERTON & SON
925 Fort Street Phone 989

PRICES CUT FOR QUICK SALE

$1050—HERE is a seven-room dwelling, in a good location. If you are handy with the paint brush, etc., you can make this a home or turn it into a profit. Cash or terms.

$2000—JAMES BAY—Six-room dwelling, in good state of repair. Good street, with low taxes. Well-stocked garden, greenhouse. We recommend this as good value.

$2625—JUST OFF YATES STREET—Near High School. Price reduced by $1,000. Well-built family home of eight rooms, all in good condition. Absent owner authorizes give-away price of $2,625.

$2650—STUCCO BUNGALOW of five large rooms, standing on high ground; three-piece bathroom, septic tank, exceptionally good basement. Garage, four lots, all fenced; good chicken house; rock garden. Everything in well-kept condition. Low taxes.

$2900—THIS well-built bungalow, with entrance hall, living-room with slide doors connecting dining-room; large kitchen; 2 good bedrooms with closets; 3-piece bathroom; also large attic; glassed in back porch. An exceptionally good basement, cement, also furnace. This home is near the Hillside car line, stands very high, with splendid view from all windows. Decorators have just finished painting and papering inside and out. Now ready to walk into. Special price, $2,900.

$4900—NORTH QUADRA—Practically new stucco bungalow of a very superior type. Very attractive living and dining-rooms, two bedrooms, well-arranged kitchen, charming sunroom, from which beautiful views may be had over the surrounding country; cement basement, furnace, garage, etc. Open fireplace in living-room. Bungalow beautifully decorated throughout. Close to schools, and Quadra Street bus passes the door. We can, without hesitation, strongly recommend this home to anyone wanting to live in this favored locality, where you have the city conveniences and Saanich low taxes. Price $4,900. Terms can be arranged.

P. R. BROWN & SONS, LIMITED
1112 Broad Street Phone 1076

REASONABLE BUYS

$550—PARTLY-BUILT HOUSE. Good lot.

$3000—SIX ROOMS, modern. $800 cash, $30 per month.

$1800—NINE ROOMS, furnished. $200 cash, $25 per month.

$3000—SEVEN ROOMS. Chicken houses; nearly one acre; close in. $500 cash, balance easy.

$2000—SIX-ROOMED BUNGALOW. Half-mile circle. $600 cash, assume $1,000 mortgage, $400 easy terms.

$4000—QUADRA STREET, best part. Hardwood floors, cement basement, furnace, wash tubs. Garage. Fruit trees. $1,100, assume $2,900 mortgage.

10½ ACRES. Four-mile circle, main road. All in cultivation. Buildings, small house. $4,800; half cash, balance arranged.

$2300—FOUR ROOMS. Two acres. $300 cash, balance arranged.

5 ACRES. Logans, black currants, blackberries. Good land. Revenue around $1,000 per annum. Offer. In splendid shape, four miles out.

$1260 BUYS THREE-ROOMED NEW HOUSE, light and water. Cordova Bay.

Agents for Esquimalt Reverted Lots

W. O. WALLACE & J. W. ARCHER
1539 Broad Street Phone 1745

NEW BUNGALOW, LATEST TYPE, JUST FINISHED

$3150—NEW STUCCO BUNGALOW, 4 rooms, large living-room with cobblestone open fireplace; 2 large bedrooms with good-sized closets, bathroom is 3-piece, with built-in bath; nice kitchen with pantry, breakfast nook, laundry, and lots of cupboard space; full cement basement, with garage, and ¼-acre lot, on corner. Taxes $19. Terms can be arranged.

G. E. DEAKIN
Phone 9264 754 Yates Street

COUNTRY HOME

5-ACRE SMALL FRUIT AND POULTRY farm, within four-mile circle. Fully equipped as a going concern. New four-roomed bungalow, city water and light. For family reasons owner must sell.

REDUCED PRICE
$4000
OR OFFER

MOUNT TOLMIE
HIGH GROUND—ABOVE THE NORMAL SCHOOL
POSSESSION GIVEN IMMEDIATELY

WELL-BUILT SEMI-BUNGALOW OF eight rooms, large sunroom, open fireplaces, three bedrooms and sleeping-porch upstairs, one down. Full basement, furnace. Garage, half-acre grounds, fruit trees, garden. High, healthy and secluded.

PRICE — ON TERMS
$6300

CHRISTY, HALL & CO., LTD.
640 Fort St. Phone 575

$1600—ON TERMS, 4-ROOM BUNGALOW, all rooms good size, full lot, Gorge district; if painted and decorated, well worth $2,100.

$1900—FIVE-ROOM COTTAGE, BELMONT Avenue district, fully modern, full lot, high ground; this is a good buy at this price; see it and be convinced.

$2600—ATTRACTIVE 5-ROOM BUNGALOW, near Jubilee Hospital; just like new, as it is in the very best condition inside and out; in good locality, close to car and schools.

W. J. GILLILAND & CO.
1302 Douglas St. Phone 3592

78 **HOUSES FOR SALE** (Continued)

$1950

MODERN SAANICH BUNGALOW

SITUATED ON 2-MILE CIRCLE, on large garden lot. Open fireplace in large living-room, three-piece bathroom, cement basement and furnace, garage. The property is in excellent condition, nothing further need be spent.

$2600

ON EASY TERMS

$500 CASH and balance by the month buys this modern five-room home, situated on high elevation and close to street cars. Open fireplace and built-in buffet in dining-room, two bedrooms, three-piece bathroom, with extra toilet on back porch. Basement, furnace and garage.

$3500

FAIRFIELD STUCCO HOME

OWNER LEAVING FOR ENGLAND and is sacrificing his comfortable modern stucco home in Fairfield. Open fireplace in living-room, large bay window in dining-room, two extra large bedrooms and one medium; cement basement, new furnace, extra toilet; garage. All in very excellent condition and priced at a figure that will sell.

$4500

NEW STUCCO BUNGALOW

JUST OUT OF THE BUILDER'S HANDS and situated in a very desirable residential location. Open fireplace in large, bright living-room; French doors to dining-room, modern Dutch kitchen fitted with bins, cabinets, and all the latest labor-saving devices; two bedrooms with closets, built-in bath. Cement basement, furnace and garage. See this before deciding.

$8000

BEAUTIFUL FAIRFIELD HOME

ON HALF ACRE OF GROUND, in most exclusive section. The property is situated on high elevation, and wonderful panoramic views of the Strait and mountains are obtained. The home is of solid construction and pleasing exterior; hot-water heating and hardwood floors. Phone us for appointment to view.

ROSEVEAR & GORDON
Phone 5900 212 Union Bldg

$1750—EASY TERMS. FULLY FURnished modern four-roomed bungalow, two-mile circle. (Less unfurnished.) Cement basement, brand new three-piece bathroom. Lot 50 x 112. Taxes $11. High location.

$2500—EASY TERMS. Inside half-mile circle. Modern five-roomed bungalow, good basement, furnace, wood-lift; three-piece bathroom. Lot 50 x 115. Splendid condition. No car fare.

PATTERSON REALTY, 655 Yates. Phone 973

SPECIAL BARGAIN

8-ROOM HOUSE, in perfect condition and modern in all respects. House could not be built under $10,000. Price for house and large lot only $5500

CITY BROKERAGE
714 View Street Phone 813

OWNER LEAVING FOR ENGLAND
In One Week
Will Sell at a Big Reduction His
SIX-ROOMED BUNGALOW
And Two Good Lots, With Fruit Trees.
TOPAZ AVENUE, NEAR RESERVOIR
High and healthy location. Lovely view.

ONLY **$3150**
You must act quickly
Call for full particulars.

SWINERTON & MUSGRAVE, LTD.
640 Fort Street

$1600 BUYS 5-ROOM BUNGALOW, with garden, lot 160 x 200.
$3675—DUPLEX house: 2 up-to-date suites and beautiful outlook.
$2875—NEW stucco bungalow, four rooms.
Any of these properties can be bought on terms.

JOSEPH C. BRIDGMAN
604 Broughton St. Established 1858
Albert Burdon, Real Estate Department

6-ROOM MODERN BUNGALOW, IN James Bay, $3,250. This is a beautiful home; full basement, concrete, furnace, garage. Cut $500 for a quick sale.

5-ROOM, Marigold; 2 lots; full basement. A good buy, on terms, $1,600.

T. B. MONK
613 View Street Room 11

WEEK-END SPECIAL
HIGH, HEALTHY LOCATION

6-ROOM BUNGALOW, very cosy, and all newly decorated inside and out, including the roof, which is freshly painted. Good garden lot. Beautiful views. Full, high cement basement, new furnace; garage.

THE PRICE INCLUDES PRACTICALLY NEW CHESTERFIELD SUITE, ELECTRIC WASHER, GOOD RANGE, DINING-ROOM SUITE, AND ALL OTHER FURNITURE COMPLETE. READY TO MOVE IN, AT A RIDICULOUSLY LOW FIGURE OF

$3250

VICTORIA REALTY & BUILDING LTD.
618 View St Phone 3036, 8146

$2500 BUNGALOW, FIVE ROOMS, good location, all improvements in, surprisingly good value.
$3500 PRETTY FAIRFIELD HOME of five rooms, garage, large lot, greatly below value, see it.
$4500 NEW CALIFORNIA STUCCO bungalow, five rooms, oak floors, French doors, decorated to suit buyer; unequaled value, a safe buy.
$4850 CALIFORNIA STUCCO HOME, five rooms, embodies latest ideas in bungalow construction; ready for occupation, no extras. Just move in.
$6300 RESIDENCE OF 8 ROOMS, on half acre lot, choice high location; a very desirable property.
$7000 LARGE HOME OF 9 ROOMS and very attractive one acre lot, just repainted, convenient to schools and barracks.

HIRST REALTY
610 Fort Street

CASH TALKS
$2750
Owner, leaving city, offers his Fairfield home of six rooms, modern, and in good condition, full cement basement, furnace, wash tubs. Well located, near school. Good lot, lawns and shrubs. Why be too late? Act now.

$2850
Modern 5-room bungalow, one block from the sea. Fireplace, two bedrooms and bathroom off private hall, full basement. Garage. High lot.

FOR REAL VALUE WATCH OUR ADS
MEHAREY, ROE & CO., LTD.
624 Fort St., Cor Broad St. Phone 3308

SPECIALS IN STUCCO BUNGALOWS

$4900—FAIRFIELD. Five rooms, large living-room, dining-room and hall, all with hardwood floors, large open fireplace, two large bedrooms, three-piece bathroom (very modern), Dutch kitchen, cemented basement and garage. High location. Terms.

$4500—VIEW OF OAK BAY WATERS and Mount Baker. This up-to-the-minute bungalow home, built with best materials. Five lovely rooms, oak floors in main rooms, built-in cabinet kitchen, nook, latest bathroom fixtures, garage, and best of all, easy terms.

$3800—BEST PART OF FERNWOOD. This four-room bungalow, modern. This is a very well-built home, heavy cement stucco, stands high on a good garden lot. This is within walking distance of the business district. Terms can be arranged.

E. E. HEATH
635 Yates Street Phone 674

78 **HOUSES FOR SALE** (Continued)

CLOSE TO UPLANDS—5-ROOM BUNgalow, just completed. Price, on terms $5500
NEW 5-room stucco bungalow, south of Oak Bay Ave. $4850
VERY attractive 6-room bungalow, in Oak Bay, with hardwood floors $4750
5-ROOM semi-bungalow, close to St. David's St.; 2 lots $4200
ESQUIMALT—5-room bungalow $2625
BLACKWOOD ST.—4-room bungalow $1800
2514 SHELBOURNE; 7 rooms. Price $2500

H. G. DALBY & CO., LTD.
634 View Street Opposite Spencer's
Phone 1708

$2650—FOUR-ROOM MODERN BUNGALOW and half acre of good black soil, with about fifty bearing fruit trees. Bungalow contains living-room and dining-room combined, two bedrooms, bathroom with first-class plumbing fixtures; concrete basement and hot air furnace. Chicken house. City light and water. Low taxes and close to bus $2650

J. A. WALKER & CO., LTD.
1105 Government Street Phone 1488

SAANICH

TWO SPECIAL SAANICH HOUSES

WELL - BUILT, SIX-ROOMED PLASTERED BUNGALOW, cement basement, furnace. New chicken house, garage, brooder house. HALF ACRE BLACK SOIL. Fruits and garden. One block from city limits. Taxes $25 .... $3750
Part Monthly Terms.

HALF ACRE, QUADRA, mostly in fruit. Modern four-roomed house, basement and furnace $2650

PEMBERTON & SON
Saanich Department
Phone 388 Fort Street

79 **WANTED TO BUY—HOUSES**

FOR, BONA-FIDE CLIENT — MODERN bungalow, Oak Bay, with 2-3 bedrooms. Price about $5,000. Let us have details at once. Christy, Hall & Co., Ltd., 640 Fort St. Phone 375.

HAVE YOU A HOUSE YOU WISH TO rent or property to sell? If so, list it with us, and we will do our best to give you satisfaction. Gillespie, Hart & Co., Limited

WANTED—SMALL SUMMER PLACE, on beach; private party, cash. Box 5615, Colonist.

WANTED—TO PURCHASE 6 OR 7-room house. Must be in good locality. Reply Box 5633, Colonist, stating price for cash and terms.

80 **PROPERTY FOR SALE**

SAANICH—CLOSE TO TOWN
AN ACRE AND A HALF, ALL GOOD cleared land, with barn and poultry house, excellent house, with full cement basement, hot water heating and up-to-date plumbing, house and grounds are neat and trim and would suit a family where some of the members work in town. A bargain at $3500

ROBERT S. DAY & SON, LIMITED
1124 Broad Street

BUILDING LOTS—HALF PRICE
Near St. Margaret's School
DOUBLE LOT, Chestnut Avenue, 95 x 120, with barn and fruit trees $1200
DOUBLE CORNER, Chestnut and Begbie, 98 x 120 .... $1200
DOUBLE LOT, Ash Street, 114 x 120 .... $1000
SINGLE LOT, Ash Street, 57 x 120 .... $500
OWNER, 1820 CHESTNUT AVENUE

FINE VIEW LOT, BEACH DRIVE. Phone 7572Y1.

GOOD BUILDING LOT, SIZE 50x133, ON quiet street, near new Oak Bay High School. Clear title. Taxes paid. Price $425 cash. Box 5630, Colonist.

HALF ACRE BUILDING SITES—CLOSE in, on one-mile circle, fine garden lots, black loam, ready to plant, fronts on paved road, close to car, schools; fine view of gulf and Mt. Baker; connected with sewer, light, phone, gas and water, suburban locality in the small fruit district; prices, $350 to $550 per lot. Apply owner, Box 5623, Colonist.

INVESTMENT PROPERTY—ON NORTH Quadra—Large double house, fully modern, with store, outbuildings, etc., all in good condition. About four acres land. Owner will make large sacrifice. For particulars, terms, etc., see Robert Macnicol & Co., Ltd.

OWNER WILL SELL A WELL-BUILT eight-roomed house, with extra lot, high location, close in, arranged as two complete apartments, with every modern convenience. This property is income-bearing and close to important improvements. Would exchange equity for good bungalow, walking distance preferred. Box 5667, Colonist.

ROBERTS CREEK, CHOICE WATERfront lot, beautifully situated, 66-foot frontage; $250, easy terms. Lindley, 817 Davie Street, Vancouver.

AN IDEAL HOMESITE

WE can offer a choice parcel of land, consisting of nearly two acres, well treed and desirably situated, near seafront and golf links, at a bargain for a quick sale. Property could be profitably subdivided. Price $1,500.

SWINERTON & MUSGRAVE, LTD.
640 Fort Street

A REAL GIFT FOR SOMEONE

2½ ACRES, WATERFRONT, nicely treed, with a gentle southern slope. Situated inside 3½-mile circle. To close an estate this is offered at the ridiculously low price of

$800

ALFRED CARMICHAEL & CO., LTD.
1210 Broad Street Phone 5500

80D **SAANICH**

$225 BUYS A LOT, GARAGE AND car, Saanich. Phone 3324R2

81 **PROPERTY WANTED**

BUILDING LOT WANTED—IN CITY, must be cheap for cash. Phone 6640R.

WANTED—2 OR 3 ACRES, WITH 5-room house, on terms, about 6 or 8 miles out. Box 5591, Colonist.

WANTED FOR CASH—BUILDING SITE near Victoria, with or without residence, on main road; about one acre, electric light and water available. Box 4733, Colonist.

WANTED—TO PURCHASE, PIECE OF land, about four acres, on Cowichan River bank, north of Sahtlam; cash. Box 5525, Colonist.

WE HAVE CLIENTS WHO INVEST EXclusively through us and are in position to sell immediately either city or country property. Let us have your listings. Pacific Underwriters & Brokerage, Ltd., phone 1779, 1002 Broad Street.

82 **ACREAGE FOR SALE**

ACREAGE SNAP — NEED OF MONEY makes this great bargain possible, one acre of choice garden land, all cultivated, two-mile circle, Saanich, adjoining city, southern slope, ideal situation, transportation, light, telephone, water. A home here cuts living costs in half, and you're buying the land at one-third its present value. $400 cash, and we guarantee you cannot buy other acreage under $1,000. Your opportunity—grasp it now. T. P. McConnell, Pemberton Bldg., exclusive agent.

ACREAGE SNAP—SEVEN ACRES SLOPing, tile-drained, cultivated land, fronting on main paved highway, six-mile circle. Having a westerly slope, it is very suitable for small fruits proposition and is an A1 buy, either for investment or a permanent home. Will sell half the land for $1,500, or the whole for $2,500 spot cash. This is a buy you should not miss. Call at 610 Fort Street or phone 5058R for further information. Do not neglect the opportunity. Such a one does not often occur.

GREAT BARGAIN IN ACREAGE

EIGHT ACRES, partly cleared, balance timbered, some rock. Five-room cottage. This property is only four miles from centre of Victoria, on bus line. City water, light and phone available.

PRICE $1,650, ON TERMS

JOHN GREENWOOD
Bank of Toronto Bldg., 1405 Douglas Street

FOR SALE—FIFTY ACRES OF LAND, and Somenos Lake, forty minutes' walk from town of Duncan, $4 per acre. C. Bowis, West Road, Saanich.

TEN ACRES OF CHOICE LAND, ALL fenced; five acres of bottom land cleared, balance light clearing, on main road, 3½-mile circle. City water. Price $2,000. Phone 6787R1.

82 **ACREAGE FOR SALE** (Continued)

SASEENOS

STUCCO BUNGALOW OF FIVE ROOMS, bathroom and pantry; three acres, good land, mostly cleared, but some very fine shade trees left; large barn, poultry house and run. A most exceptional buy at $3650

ROBERT S. DAY & SON, LIMITED
1124 Broad Street

STANDING IN ABOUT SIX ACRES with wide seafrontage, house containing sitting-room, kitchen, pantry, two bedrooms, bathroom, veranda. Splendid water supply. Excellent garden, boathouse, shack; good anchorage. Price $4750

C. WALLICH
Real Estate and Insurance Agent
Cowichan Station, E. & N. Railway

NORTH SAANICH

TWO AND A QUARTER ACRES OF LAND in a very select locality. Small house of three rooms and bath. Close to sea. Electric light, phone, company's water $1680

SPARLING
At Sidney Tel. Sidney 1

RUSH SALE
OWNER'S PASSAGE BOOKED
SAILING THIS MONTH

WHO will take this little five-acre place, with four-room cottage, barn and poultry house at a give-away price?

$2000
Or Near Offer

ROYAL REALTY COMPANY
130 Pemberton Bldg. Tel. 5485

INSPIRING, HEALTH-GIVING SPOT

WITH UNCLOUDED PANORAMIC VIEW OF SEA, MOUNTAINS AND LAKES, with 6½ acres and modern 6-room bungalow, open fireplace, 3-piece bathroom, electric light and phone, many built-in features, full basement and furnace. Property ideal for large and small fruits and chickens. PRICE

$5500

JOSEPH C. BRIDGMAN
604 Broughton St. Established 1858
Albert Burdon, Real Estate Dept.

A BARGAIN IN ACREAGE

$3150—OR NEAR OFFER—For choice seven acres, all cleared and cultivated, with some buildings, on East Saanich Road, close Elk Lake. This is the best buy on East Saanich Road today.

W. J. GILLILAND & CO.
1303 Douglas Street

$750—3½ ACRES CHOICE LAND, close to new Saanich High School site, one block off North Quadra; cleared except some few fine oaks; this is high ground, with lovely view, ideal homesite or hard to beat for small chicken ranch; this is very cheap for this, as lots one block away are held at $300; terms can be arranged. W. J. Gilliland & Co., 1303 Douglas Street.

6 2-3 ACRES GOOD CULTIVATED LAND, on East Saanich Road, for sale cheap, or to exchange for Old Country (British or Continental), Vancouver or Okanagan Lake property. Pacific Underwriters & Brokerage, Ltd., 1002 Broad St. Phone 1779.

15 ACRES GOOD LAND, CLEARED AND wire-fenced. House and buildings. Half hour from city, on two good roads. Price $5,500.

54 ACRES, all cleared. Suitable for dairy farm. On paved road. Price $6,500.

CROSS & CO.
Belmont House Opposite P.O.

MONEY-MAKERS

10½ ACRES; 2¼-mile circle, Mount Tolmie district, under cultivation (Chinese gardens), tile-drained. Two-roomed building, built for a boiler-house, two brick chimneys, barn. Price reduced $4,200. Land all around subdivided into city lots.

10 ACRES, seafrontage, sandy beach. Land practically all cleared. Courtenay district, six miles from Comox. Taxes $11. Price $1,750. The soil is excellent and the situation most attractive.

ROBERT GRUBB & CO.
1112 Government Street, Victoria

$800 IN SAANICH $800

11 ACRES, not much cleared. Good water supply, and a well-built bungalow of six rooms, all in good repair, ready to move into. Situated inside the six-mile circle.

J. N. HOLLAND
206 Pemberton Blk.

84 **ACREAGE WANTED**

TWO ACRES OR LESS, PARTLY TIMbered, near sea, on electric light lines. Owners only, give full description, location and price first letter. Box 5552, Colonist.

WANTED—ABOUT TWO ACRES, CLOSE in. Box 5464 Colonist.

85 **FARMS FOR SALE**

GOOD BUYS IN SAANICH

CHARMING ONE-ACRE HOME, tastefully secluded by high hedges, shrubberies and mass of perennials, bulbs, fruit and small fruit. Electric light and phone. House requires touching up, but has open fireplace and modern bathroom. Chicken house for 250 birds. Tennis lawn. Taxes under $12. Terms $2500

CHICKEN RANCH AND $4,000 BUNGALOW

3¾ ACRES, cleared, and high location. Very nice home, in A1 condition, plastered, and modern open fireplace. Barn and chicken houses for 500 birds, brooder house and garage. Five miles from city, on bus route. Reduced this week to (terms) $3750

A REAL GOOD BUY, 4 MILES OUT. SEVEN ACRES.
Local value of land, without counting many improvements (fencing, driveway), $600 an acre $4,200
Splendid new house, worth 4,500
New barn, worth 600
New chicken house, worth 300
$9,700

For Quick Sale, on Terms,
$7000

14-ACRE DAIRY PROPOSITION, farm implements, stock, etc. Finest black soil, abundant water $5000

PEMBERTON & SON
Saanich Department
Phone 388 Fort Street

A COUNTRY HOME
SHEEP OR DAIRYING

127 ACRES, WITH RIVER FRONTAGE and live spring, water piped into buildings; about 40 acres in pasture fields, balance open timber, modern five-roomed house and large sleeping porch, open fireplace, bath and toilet, good large barn and silo and many outbuildings.
Price $8,500, terms arranged.
Why pay as much for 10 acres? Come and ask about this Up-Island farm.

JOSEPH C. BRIDGMAN
604 Broughton St. Established 1858
Albert Burdon, Real Estate Dept.

A GOOD LIVING ASSURED BY DEveloping this five-acre poultry ranch. Brooder houses for 1,000, poultry houses for 700. One acre good bottom land and balance sandy loam. Five-room house, city conveniences. Close to school and store. A snap at (terms) $3600

ANDREWS REALTY
Phone 2736

HERE IS YOUR OPPORTUNITY—FIVE acres good land, mostly cleared, and half under cultivation, good for logans, strawberries. Nearly new, well-built cottage, five rooms, fireplace. Modern poultry house, capacity 300; stable, sheds, garage; 150 hens and grade Jersey cow. Some furniture. Good district. City water, light, phone available. Main highway. ALL FOR $3,000. BAGSHAWE & CO., Sayward Bldg.

$3675 — GORDON HEAD FARM nearly four acres; sweet cottage; level ground, outbuildings. Ring 1330.

85 **FARMS FOR SALE** (Continued)

FOR SALE, OR WOULD RENT—GOOD 120-acre farm, 33 miles Vancouver. Well drained, fenced. Small cash payment; liberal terms. Apply Box 4600, Colonist.

86 **FARMS FOR RENT**

FARM TO RENT
ABOUT 90 acres, at Sooke. About 15 acres arable. A good house, and a very pretty situation, with water, on Sooke Harbour. Apply to
GILLESPIE, HART & CO., LTD.

CHICKEN RANCH FOR RENT, AT ELK Lake, with accommodation for 1,300 birds. Phone Colquitz 25R.

LEASE—6¼ ACRES CHOICE LAND, ALL under cultivation, only 3½ miles from city; with good house, barns, chicken houses and garage, one acre in orchard; city water; only $30 per month. W. J. Gilliland & Co., 1303 Douglas Street.

LAST CHANCE

If we do not sell this Eight-Room House, located at 242 Beechwood Avenue, worth at least $6,000, for the low price for which we are offering it, namely

$3,500

by Wednesday, we are going to rent it for a year.

We Write All Kinds of Insurance Except Marine

The Griffith Co.
Arcade Bldg. Phone 1462

OAK BAY LOT
Overlooking Shoal Bay, facing south; 75 feet frontage $750.00
A. S. BARTON
110 Pemberton Bldg. Phone 2081

JUST LISTED
LOT, 51 x 120, and garage for $175
FIVE ROOMS, James Bay, close to beach. $600 cash down. Only $1,300
SAANICH DISTRICT. Four-room bungalow, three-piece bathroom. Quarter-acre lot. $250 cash. Price $1,600
HILLSIDE DISTRICT. Bungalow, five rooms, sliding doors, cement basement. A real nice, well-built home $2,100
BUNGALOW, four rooms, open fire, three-piece bathroom. Three large lots, all in garden, large cherry trees, logans, rasps and strawberries. All kinds of bulbs and flowers. Cheap taxes. On terms $2,500
Snap in Logan, Strawberry, Fruit and Chicken Farm in Saanich.
Call for particulars.

ARTHUR E. HAYNES, LTD.
Fire and Auto Insurance, Collections, Loans
728 FORT STREET
Phones
Real Estate Dept. 5191 Evenings 3741R

BRITISH COLUMBIA POWER CORPORATION, LIMITED

DIVIDEND No. 7

Notice is hereby given that a dividend of Fifty Cents per share on Class "A" Shares has been declared for the period ending March 31, 1930, to shareholders of record at that date, and that same will be payable by the Montreal Trust Company at its office in Montreal on April 15, 1930.

By order of the Board,
ERNEST ROGERS,
Secretary.
Vancouver, B.C., March 8, 1930.

THE VICTORIA LUMBER & MANUFACTURING COMPANY, LIMITED

Notice is hereby given that the annual general meeting of the above-named Company will be held at the head office of the Company, No. 918 Government Street, in the City of Victoria, in the Province of British Columbia (the office of Lawson & Davis), on Tuesday, the first day of April, 1930, at the hour of two o'clock in the afternoon, for the purpose of receiving and dealing with the annual balance-sheet of the Company and the auditor's report thereon, electing the directors of the Company and appointing the auditors of the Company for the ensuing year, confirming the payment of all dividends paid during the year 1929, and such other business as may be brought before the meeting.

Dated at Victoria, B.C., this 25th day of February, 1930.

A. E. STUBBS,
Assistant Secretary.

NAVIGABLE WATERS PROTECTION ACT R.S.C. CHAPTER 140

The Minister of Public Works of the Government of the Province of British Columbia hereby gives notice that he has, under Section 7 of the said Act, deposited with the Minister of Public Works at Ottawa, and in the office of the Registrar of the Land Registry District of Victoria, B.C., a description of the site and plan of the proposed reconstruction of the Ferry Landing at Brentwood, Saanich Inlet, Vancouver Island, B.C.

And take notice that after the expiration of one month from the date of the first publication of this notice, the Minister of Public Works of the Government of the Province of British Columbia will, under Section 7 of the said Act, apply to the Minister of Public Works at his office in the City of Ottawa, for approval of the said site and plan, and for leave to construct the said ferry landing.

Dated at Victoria, B.C., this 28th day of February, 1930.

P. PHILIP,
Deputy Minister and
Public Works Engineer.

CORPORATION OF THE CITY OF VICTORIA, B.C.

TENDERS

Sealed tenders, marked "Tenders for Signals," will be received by the undersigned up to 12 o'clock noon, March 31, 1930, for the installation of additional electrically operated traffic signals for the Johnson Street Bridge. Particulars may be obtained from the City Engineer, City Hall.

A marked cheque for 5% of the amount of tender, made payable to the City Treasurer, must accompany each tender. The lowest or any tender will not necessarily be accepted.

E. S. MICHELL,
Purchasing Agent.
City Hall, Victoria, B.C., March 3, 1930.

It is rather silly to throw kisses. It is much better to deliver the goods.

CANADIAN FLYER BACK FROM NORTH

Mr. Gifford Swartman One of Eielson-Borland Search Party

MR. G. SWARTMAN

Returning from a search for Pilot Carl Ben Eielson and his mechanic, Mr. Earl Borland, off North Cape, Siberia, Mr. Gifford Swartman arrived here yesterday to spend a short holiday with his sister, Mrs. N. R. Hill, 603 Wilson Street. Mr. Swartman hails from Waubaushene, Ont., and accompanied a party of eight Ontario pilots and mechanics to the frozen North.

"Eielson's plane was first sighted by Pilots Joe Crossan and Harold Gillam a few hundred yards from a frozen lagoon, approximately sixty miles east of North Cape, where the Nanuk and Stavropol were frozen in," said Mr. Swartman yesterday.

"The theory is that Eielson and Borland were making for the lagoon from Teller on their way to the Nanuk to bring off passengers and furs. At the time of the crash the light was very deceptive, making it difficult to judge distances, and the wing tip of their machine caught on a gentle slope of the tundra after which its nose became buried in the frozen ground. The plane was very badly wrecked.

"When Crossan and Gillam sighted the smashed plane, they turned back to get digging parties. Two Soviet planes, with men and crews of the Stavropol and Nanuk, soon arrived upon the scene and located the flyers' bodies. They were taken to Fairbanks on Friday and will be shipped to Seattle for burial.

"Using Teller as a base, the Alaskan Airways suspended all operations and concentrated upon the search with the eight Canadians and several United States flyers. With blizzards and the terrible cold, flying in the North at times was extremely difficult," Mr. Swartman concluded.

PEDIGREED BULL CHINA PASSENGER

President Jefferson Takes Out Huge Animal for Shanghai Farm

When the American Mail liner President Jefferson left port for the Orient at 6 o'clock last evening in command of Capt. Alvin O. Lustie, she carried a pedigreed bull on deck in a large wooden box, consigned from Carnation, Wash., to the Shanghai Dairy Farms. The animal's stall was built of two-inch planks and contained a small trap-door at one end for light and air.

With Capt. Gustavus Snelling, pilot, on the bridge, the Jefferson arrived from Seattle at 3:35 o'clock carrying thirty-nine first class passengers, 149 third class, 1,200 bags of mail and 8,000 measurement tons of flour, canned goods and machinery. Mr. J. H. Newey, chief steward on the liner, was for thirteen years on the Prince Rupert and Prince George. He has been with the American Mail Line for nine years, one year of which has been spent on the Jefferson.

Those on board included: Mrs. Effie L. Boozer, of Portland, Oregon, making a pleasure trip to Manila; Mr. Peter Boutross, of Boutross Brothers, New York City, en route to Shanghai on one of his regular business trips, accompanied by Mrs. Boutross; Mr. A. L. Byrns, associated with the Ford Motor Company, en route to Yokohama, accompanied by Mrs. Bryns; Mr. Holling Chu, en route to Shanghai; Mr. J. L. Dirickx, of the Oil Seeds Crushing Corporation, Baltimore, Maryland, accompanied by Mrs. Dirickx, en route to Manila; Mr. W. B. Evans, of the International Banking Corporation, a passenger for Shanghai; Mr. A. O. Halsey, Jr., also of the International Banking Corporation, will debark at Hong Kong; Mr. S. Kakisaki, of the Southern Cotton Company, en route to Yokohama; Mr. Charles Kaiser, of Morimura Brothers, New York City, making a business trip to Yokohama; Mr. C. W. Leigh, also of Morimura Brothers, New York City, a passenger to Yokohama; Mr. Quan H. Yui and Mr. Quan Kai, of Kwong Cheung & Company, New York City, will debark at Hong Kong; Captain John T. Selden, United States Marine Corps, accompanied by his wife and son, en route to Kobe; Mr. T. Sugihara, of Mitsui & Company, sailing for Yokohama; Mr. Ariel Varges, Fox Movietone News correspondent in the Far East, a passenger for Yokohama; Mr. Max Nathan, of the Construction Supplies Company of America, en route to Manila; Mr. E. D. McKay, of the Pacific Pearl and Ivory Company, Seattle, making one of his regular business trips to the Orient, and will leave the President Jefferson at Hong Kong; Mr. T. M. West, a broker, en route to Manila; Mr. S. Whitaker, also a broker, a passenger for Manila; Mr. Rudolph Petersen, of R. Petersen & Company, Hamburg, Germany, a round-the-world tourist; Mr. Rufus Ross, accompanied by Mrs. Ross and five children, Rufino, Franklin, Raymond, Isabella and Juanita, are en route to Manila, and Mr. Callaway, of San Francisco, making a trip to Manila.

CLUB EXPANSION IN ORIENT FELT

Past President of Rotary International Sails on Empress of Russia

Growth of Rotary in the Orient is one of the prime forces working toward better understanding among the peoples of the Far East and as a corollary to the work of the Institute of Pacific Relations has incalculable value as an agency of peace.

This was the statement made here yesterday by Mr. Frank L. Mulholland, past president of Rotary International, past president of the Toledo Chamber of Commerce and past president of the Toledo Rotary Club, when he embarked on the Empress of Russia for the Orient.

Rotary, he said, is now represented in sixty-four countries, and clubs have sprung up in all parts of Japan and Manchuria, while two more are being organized in Hong Kong and Canton. He will attend the conference of the seventieth Japanese district at Kobe on May 10 and 11, as Rotary International's representative.

Among other passengers Orient and Honolulu bound on the Empress of Russia were the Misses Pearl Chamberlain and Hester Ryland, nieces of Sir Austen Chamberlain; Mgr. A. Le Pailleur, Bishop of Bengal, India, and a party of missionaries from Eastern Canada; Mr. Chang Kia Ngau, governor of the Bank of China; Messrs. W. Bray and Reiguson C. Chen, from the Chinese Embassy at Washington, and Mr. and Mrs. Robert Adair, Ottawa, who will be guests in Tokio of the Hon. Herbert Marler, Canadian Minister to Japan.

Carrying eighty-nine first cabin passengers, forty-eight second class, thirty-three third and 161 steerage, the Empress of Russia left Rithet piers at 8 o'clock in command of Captain A. J. Holland, R.N.R.

The Empress of Asia, sailing on March 29, Empress of Russia again on May 8 and the Asia on May 29, will not call at Honolulu. The Empress of Canada will make three calls there between April 23 and August 13. Commencing March 11, Empress liners will remain at Manila three days; Honolulu twelve hours; in Japanese ports, six to twelve hours, and Shanghai twenty-four hours.

Modavia in Port

Carrying 250 tons of local cargo, the Donaldson Line freighter Modavia arrived at Rithet piers in command of Capt. J. W. Mitchell at 10:30 o'clock yesterday morning. She left for Vancouver at 3 o'clock in the afternoon.

doing a thing there is probably a good reason for not doing it.

MAYNARD & SONS
AUCTIONEERS

Instructed by the Executors of the Estate of the late James King, we will Sell on the Premises of the **Flewin Gardens, Corner of Rupert and Humboldt Streets**, on

TUESDAY, 1:30 P.M.

The Balance of the

Nursery Stock, Flower Pots, Sash, Etc.

Including: All the Potted Plants, Ferns, Lilies, Bedding-Out Plants, Flower Pots, Jardinieres, Sash, lot of Glass, Garden Tools, Hose, Heaters, Pipe, Etc. This place will be on view Tuesday, from 10 o'clock.

MAYNARD & SONS
Auctioneers Phone 837

MAYNARD & SONS
AUCTIONEERS

Auction Sale
WEDNESDAY 1:30 P.M.
At Our
Rooms, 727-733 Pandora Avenue

Splendid 88-Note Nordheimer Player-Piano, Small Combination Steel Safe, 7-Drawer Drop-Head Singer Machine, Eden Electric Washing Machine

As well as nice Furniture for the dining-room, parlor, bedroom, den and kitchen, particulars of which will appear later. Also our usual sale at 10:30, including 20 Bales of good Straw, Poultry, Carrots, Potatoes, Etc.

MAYNARD & SONS
Auctioneers Phone 837

Furniture for Sale
Cash Only

Practically New Bungalow Furniture, including Mohair Chesterfield Three-Piece Suite; Willis Piano (cost $650); Mohawk 7-Tube All-Electric Radio (cost $235); two suites Bedroom Furniture, Tables, Carpets, Linen, etc., and Singer Hand Sewing Machine. Also new Hup Cabriolet, six wire wheels, 1930 licence, run only 2,000 miles at low speed, cost $2,550.
No reasonable offer refused for any of the above.
On view by appointment
A. W. LUCKING
1927 Victoria Avenue Phone 6734L

Sale No. 2092

STEWART WILLIAMS & CO.
AUCTIONEERS

Duly instructed by C. C. Tunnard, Esq., will sell by Public Auction at his residence, 1265 Roslyn Road, Oak Bay, on

Friday, March 14

at 2 o'clock sharp, the whole of his

HOUSEHOLD FURNITURE AND EFFECTS

including:

DRAWING - ROOM: Upright Grand Piano, in walnut case by Nelson, of Chicago; Piano Stool; Deep Stuffed Chesterfield and two Arm Chairs, en suite; Oak Oval Table; Mahogany Floor Lamp, Coal Scuttle; Cane Chairs up. in leather; Fire Guard; Folding Card Table; Wicker Chairs, Cushions, Ornaments, Large Wilton Carpet, etc.

DINING-ROOM: Mahogany Extension Dining Table; 4 Mahogany Dining Chairs; Oak Flat-Top Desk; Writing Desk; Sofa; Cane Arm Chairs; El. Table Lamps; Japanese Screen; Japanese Blue and White Dishes; Oval Mirror; 2 Oak Rockers with leather seats; 2 Japanese Maples in Jardinieres; Plants; Plated Knives; Liquor Set; Cloisonne Vase; Ornaments; Vases; Large Wilton Rug; Oc. Tables; Collapsible Tea Table; Fire Guard; Fire Irons, etc.

SMOKE ROOM: Large Oak Settee with leather seats; Lounge Chairs; Round Oak Table; Drop-Head Singer Sewing Machine in mahogany case; Bamboo Bookshelves and a quantity of Novels, Rugs, etc.

BEDROOMS: Single Beds, Springs and Top Mattresses; Chests of Drawers; Bureaus; Washstands; Chairs; El. Heater; Extra Long Camp Bed; Rugs; Heater; Nickel-Plated Shower for bathroom; Stair Pads; Pair New Buckskin Gloves; Pictures, etc.

KITCHEN: Kitchen Utensils; Table and Chairs; Kettles; Scales; Japanese Coffee Set; Blue and White Dinner Service; El. Iron; Mincer; Large Crock; Preserving Pan; Jam Jars; Toiletware; Meat Safe; Refrigerator; Lawn Mower; Garden Tools; Movable Chicken Coop, etc.

Get off at South Hampshire Road, go to Brighton Road, turn to the right and up Roslyn Road to the right. The house is at the back of the Oak Bay High School.

On view Thursday afternoon from 2 o'clock.

For further particulars apply to
The Auctioneer
Stewart Williams
312 Sayward Building
Phones 1324 and 3404

Sale No. 2093

STEWART WILLIAMS & CO.
AUCTIONEERS

Instructed by their clients, will sell by Public Auction at their Salesroom, 527 Yates Street (below Government Street), on

Monday, March 10

At 2 P.M., a Quantity of

Miscellanous Furnishings and Effects

Including: Deep Stuffed Chesterfield Set in silk rep, Handsome Gilded Drawing-Room Suite, five Chairs, Whatnot and China Cabinet, Leather-Covered Couch, Sideboards, Brass Bed, Spring and Hair Mattress, Bureau (no glass), Occasional Tables, Child's Cot, Upholstered Settee, Bedside Table, Writing Desk, Kitchen Chairs, Gurney-Oxford 6-Hole Range, Moffatt Electric Range, Gas Ranges, Leaded Lights, Wire Netting, Garden Hose, Lawn Mower, Painters' Steps, Mirror, Garden Tools, Incubators, 16-Gauge Single-Barrel Shotgun, White Enamel Washbasin, Pictures, Toiletware, and the following goods suitable for an apartment house, in good condition: Three large and 19 small Garbage Cans, Brussels Carpet, Quantity of Wilton Carpeting suitable for landings and halls, in lengths 16 to 33 feet, also Blinds in widths 33 to 54 inches, Carpenters' Planes, Saw, Mitre, Etc.

On view Monday morning.

Stewart Williams
The Auctioneer
312 Sayward Building, phone 1324.
527 Yates Street (Salesroom)
phone 3404

Important Auction Sale of High-Class Registered Jersey Cows and Heifers

Wednesday, March 12
At 1:30

Having received instructions from A. G. TILLISEN, I will sell at Bray's Barn, Johnson Street, 11 head of High-Class Jersey Cows and Heifers, also 1 Grade Jersey Cow (fresh) and 1 Grade Jersey Heifer. All of these cattle have been T.B. tested and full particulars will be given at time of sale.

Parties wishing terms can have same arranged by applying to A. G. Tillisen at Bray's Barn, day previous to sale.

A. H. McPHERSON
Livestock Auctioneer, Victoria

Phones 1611, 924
ANTIQUES
Art Furniture, Etc.
Bartholomew's
Largest Selection on Pacific Coast
1115-19 and 1068 Fort Street

Rigby's Storage Co.
PACKING CRATING STORING SHIPPING
Reasonable Rates Reliable Service
721 Courtney St. Ph. 1606, Res. 2515R

McCloy & Co.
AUCTIONEERS AND VALUATORS

Highly Important Auction
WEDNESDAY AND THURSDAY
MARCH 12 and 13

AT "ARRAN"
1580 YORK PLACE
The city residence of His Honor Judge McIntosh

Owing to the property having been sold

McCloy & Co.
AUCTIONEERS
Will dispose of the

Costly Household Appointments

Of this beautiful home, including:

Expensive Louis XV Carved and Gilt Suite de Salon comprising Canape, two Fauteuils and four Hand Chairs in fine French Tapestry, magnificent Louis XV Buhl Table, tortoiseshell inlaid with original ormolu mounts, very choice Escritoire in Buhl work, elegant Vernis Martin Gilt Cabinet with painted pastoral panels, two choice Louis XV and XVI Gilt Console Tables with tall mirrors, Sheraton style Serpentine Front Table, old Bronze Plaque "Oliver Cromwell," two finely painted miniatures of "Charles I" and "Henrietta of France," two Victorian cabriole-leg Seats, fine Grizzly Bear Skin, Brass and Plated Jardinieres, set three tall Venetian Glass Vases, Bohemian Glass Pieces, Vienna Plate, expensive Royal Satsuma Globular Vase, Dresden China "Cupid" Clock, fine Dresden Vase with encrusted flowers and painted panels, old Blanc de Chien Chinese Figure, two French Wall Mirrors, pair Bohemian Glass Tall Vases ormolu mounts, Black Wedgwood Bowl, expensive Parian Marble Lamp with alabaster shade supported by "Three Graces," old English Hand-Painted Opal Glass Vase, expensive, beautifully modeled White Marble Group "Mother and Child," very fine bust by Molovoitz on revolving fluted marble pedestal, two neat Inlaid Tabourettes, Bronze Figure "Mercury," set expensive Lyons Velvet Curtains (cost $600), small deep-stuffed Chesterfield, two-tone Walnut Chesterfield Table, Colonial style Writing Table, 400-day Gilt Clock, few Books, expensive Colonial Mahogany Dining-Room Set of Buffet, banquet Extension Table, Carving Table and 6 Chairs, two Jeypore Carpets, rare Antique Persian Rugs including large choice Baluchistan, wine-color elephant-foot design Rug and small Shiraz Rugs, large silver-plated Venison Dish with well, two large silver-plated Joint Covers, Chinese and Japanese Vases, fine Chinese Bronze Vases with cloisonne bands, valuable Chinese Blackwood Table (from Li Hung Chang's Palace, Peking), curious old Japanese Wood Carvings, Swords, including old Algerian Knives, expensive French Ormolu Fender and Fire Brasses, Brass Fire Screens, four Chinese Mandarin Chairs with original ceremonial covers, teak Side Table and Carved Jardiniere Stands, Wall Mirrors, old Kakemonas (signed), beautiful Bronze Group "Tiger and Crocodile," three Hepplewhite (repro.) Chairs, massive mahogany Three-Piece Set, carved mahogany Centre Table, Bronze Incense Burners, Soapstone Figures, large Bronze Gong on red lacquer stand, pair important Imari Vases, set seven old Chinese Porcelain, Painted Plaques in teak frames, Brass Templo Lantern, new scale Williams Baby Grand Piano and Bench, expensive William and Mary style Walnut Bedroom Set of large Bureau, Dressing-Table, Swing Mirror, two side Mirrors, Gent's Wardrobe, Bench, Chair and Bed with upholstered Spring and Felt Mattress, small Chesterfield, oak and mahogany Dressers, Enamel Simmons Beds complete, fine bird's-eye maple cane-paneled Bed with chic Dressing-Table, three Sectional Bookcases, Sanitary Couch Victorian-style flowered blackground Carpet, Chenille and Cretonne Curtains, Carpets, etc.

Garden Seats, Roller, Golf Mower, Traveling Lawn Sprays, Tools, Dog House, etc.

THE VALUABLE OIL PAINTINGS AND WATER COLORS

Comprise probably one of the choicest collections ever offered without reserve in the city (one picture alone cost $500). Art lovers and connoisseurs should inspect these beautiful works by eminent artists.

On View Monday and Tuesday, 10 A.M. to 10 P.M.

Sale Wednesday and Thursday
1:30 P.M. Each Day

McCloy & Co.
AUCTIONEERS PHONE 1431

Trade In Your Old Watch
As Part Payment on a New One. Balance Arranged. Old Gold and Silver Bought for Cash
First-Class Watch and Jewelry Repairing
MITCHELL & DUNCAN, Ltd.
JEWELERS

COLLINGWOOD
Our New Subdivision on Esquimalt Harbor, Only Four Miles From Town—Waterfront Lots
GIRDWOOD & CO., LTD.
618 Broughton Street Pemberton Building Ground Floor

THAT CERTAIN PARTY

Isn't She?

By Jack Wilhelm

POLLY AND HER PALS

Will Elmer Hae to "Camphor" Long?

By Cliff Sterrett

TILLIE THE TOILER

A Brainless Head

By Westover

S'MATTER POP

The Peace Treaty

By C. M. Payne

DIXIE DUGAN

Promises for Denny

By J. P. McEvoy and J. H. Striebel

SKIPPY

A "Bald" Fact

By Percy L. Crosby

KRAZY KAT

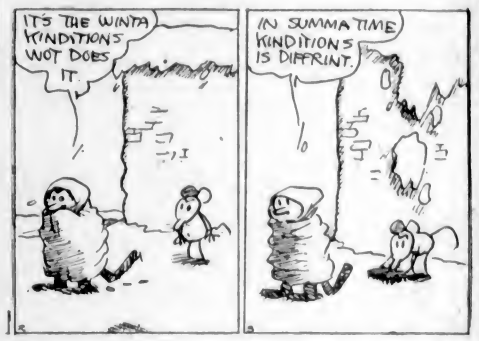

JUST LIKE A WOMAN

High Pressure Salesman: "All right, you can throw me out; but I'll come back."

—The Passing Show, London

COLONIST DAILY COMIC FEATURE

S'MATTER POP? -:- An Attack from the Rear -:- By C. M. PAYNE

(Copyright, 1930- by Bell Syndicate, Inc., Trade Mark Reg. U.S. Pat. Off.) Great Britain Rights Reserved

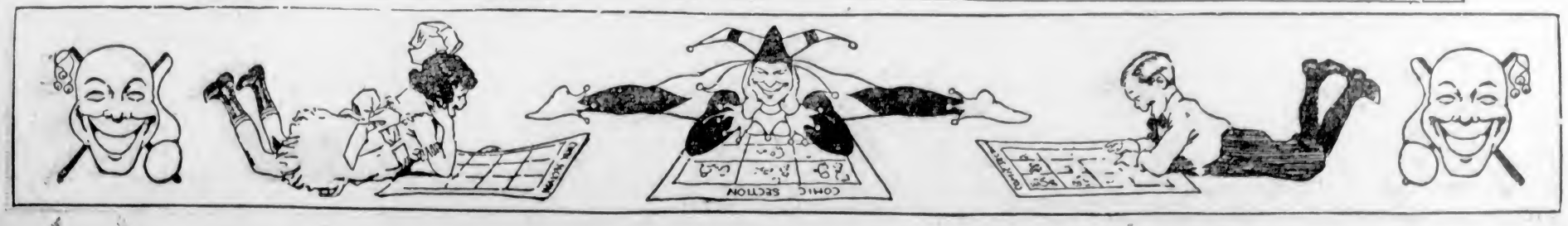

COLONIST DAILY COMIC FEATURE

MUTT AND JEFF :-: Almost Too Late :-: By BUD FISHER

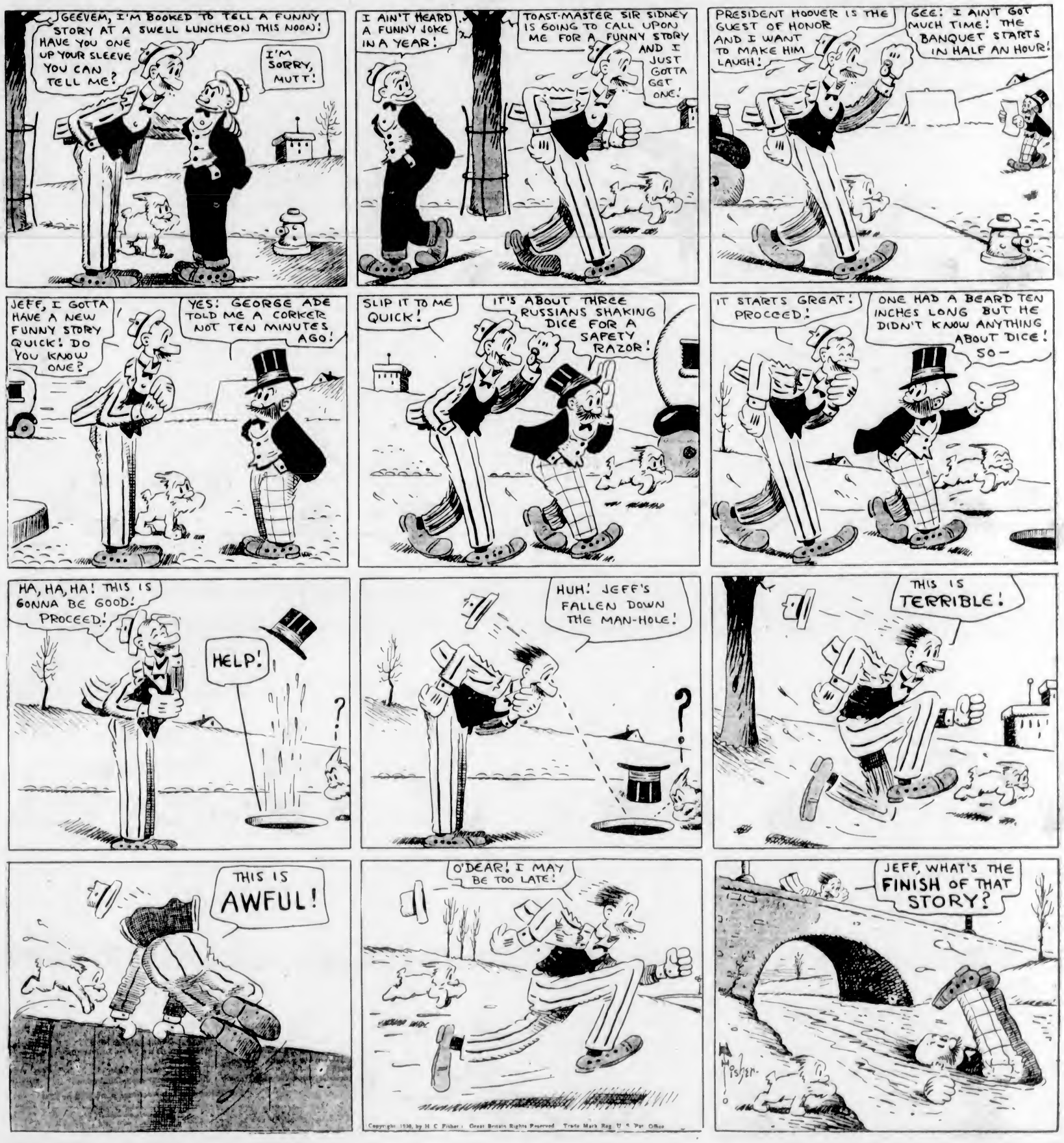

Copyright 1930, by H. C. Fisher; Great Britain Rights Reserved. Trade Mark Reg. U. S. Pat. Office

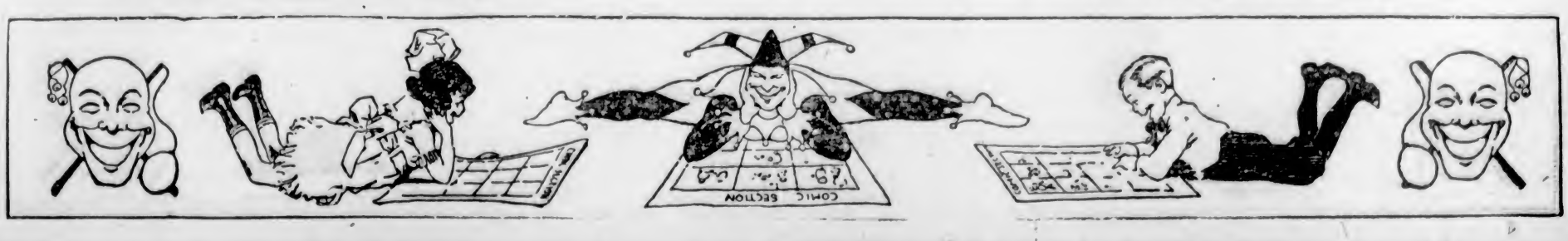

MARINE AND TRANSPORTATION

DAMAGED SHIP AT VANCOUVER

Taiheiyo Alleged to Have Been Rammed by United States Coastguard Off Guadaloupe

MANAGES TO MAKE SHORE WITH LEAKS

VANCOUVER, March 8.—The deep-sea speed craft Taiheiyo, owned by Mr. F. S. Carmichael, of Los Angeles, returned to this port today from Ensenada, after having been rammed and driven to the beach on one of the Guadalupe Islands on January 17. The fast little vessel, it is reported, was returning to Vancouver from Ensenada and when lying hove-to near the Guadalupes she was rammed by the United States cutter Bonham, her hull punctured, and she was threatened with foundering.

Captain J. Butler, master of the Taiheiyo, started for the beach, and would not have made it, it is said, had it not been for assistance given by another small craft.

According to reports of the men on the Taiheiyo, the American cutter made no effort to aid the stricken vessel after running her down. Washington later reported the incident was caused entirely through accident. The Taiheiyo had no cargo on board at the time.

After beaching her on the sandy shores of the island, Butler and his crew proceeded to effect temporary repairs, and then resumed their voyage to Vancouver. The ship will go in drydock here for permanent repairs. At the time of the collision she was 150 miles south of the United States-Mexican border line.

NEW PLANE FIRM TO HAVE FACTORY ON LULU ISLAND

VANCOUVER, March 8.—Vancouver is to have another aircraft factory for the assembling of flying boats, it is announced today through Mr. R. H. Arnott, industrial secretary of the Vancouver Board of Trade.

Air-Land Manufacturing Company, Limited, with a paid up capital of $100,000, fully financed by Mr. W. E. Anderson, formerly of the Hayes-Anderson Company, Limited, motor truck manufacturers, expects to be operating by April 1 on a site secured at the south end of Lulu Island Bridge.

The company has acquired 600 feet of waterfront on a small bay on the north arm of the Fraser River at this point and with a water depth of from five to seven feet, free of tides, will have a one-mile straightaway for takeoff of flying boats.

The enterprise is the direct result of assurance that Vancouver is to have an adequate airport in the very near future, Mr. Arnott states.

Many a man's good fortune is due to the will-power of a deceased relative.

STEWART HOTEL

On Geary Street, just off Union Square, close to best stores, cafes, theatres. Good accommodations at moderate rates. Best known meals in United States. Breakfast 50c, 60c, 75c; Lunch 60c (Sundays 75c); Dinner $1 (Sundays $1.25). Municipal car passes door. Stewart Bus meets trains and steamers.

SAN FRANCISCO

NEW ZEALAND AUSTRALIA via Honolulu and Suva

The new and well-appointed passenger liners sail from Vancouver, B.C., and Victoria, B.C.

R.M.Ms. AORANGI ..... April 7, May 28
R.M.S. NIAGARA ..... April 30, June 25

For fares, etc., apply to all Railway and Steamship Agents or to the Canadian-Australasian Line, 999 West Hastings St., Vancouver, B.C.

SPRING SCHEDULE

CANADIAN NATIONAL RAILWAYS

COAST STEAMSHIPS

SS. PRINCE GEORGE
Leaves Vancouver Monday, 8 p.m., for Powell River, Ocean Falls, Prince Rupert, Anyox and Stewart

SS. PRINCE CHARLES
Leaves Vancouver Thursday, 8 p.m., for Ocean Falls, Prince Rupert and Stewart.

Fortnightly service to Queen Charlotte Islands.

CITY TICKET OFFICE
911 Government St. Phone 1912

MILL BAY FERRY

Brentwood		Ferry Leaves Mill Bay
7:30 A.M.	DAILY INCLUDING SUNDAYS	10:00 A.M.
11:15 A.M.		12:00 Noon
1:30 P.M.		3:30 P.M.
5:15 P.M.		4:00 P.M.
8:00 P.M.		6:00 P.M.

UNION STEAMSHIPS, LTD.
To All B.C. Coast Points
Prince Rupert, Stewart, Anyox, Etc. New Steamers
GEO. McGREGOR, Agent
1 Belmont Bldg. Phone 1925

Lifeboat Crew Fails to Find Disabled Ship

LONG BEACH, March 8.—On Tuesday evening it was reported from Long Beach that a boat, which looked to be about the size of a fish-carrier, had been noticed to be drifting for some hours off Portland Point. Owing to the set of the tide she was traveling slowly to the westward and closer to the reefs that lie off the point. With darkness coming on and a thick mist blowing in from sea the Tofino lifeboat immediately set out. After searching for several hours in the vicinity of Portland Point the lifeboat returned, having seen nothing of a disabled boat. It is believed that the drifting craft got under way just as darkness fell, as no other report of a missing boat came in.

MONTNAIRN HAS COLORFUL TIME

OLD ATLANTIC LINER WAS BUILT AS PRINZ FRIEDRICH WILHELM

Caught in Norway During War — Later Allocated to United States

The old Atlantic liner Montnairn, recently sold to Italian shipbreakers, was originally the Prinz Friedrich Wilhelm, a North German Lloyd liner, built by Tecklenborg in 1907, at the same time as a number of other big ships for the second-ary New York run. She was a twin-screw ship of 17,082 tons, with quadruple expansion engines of 14,000 indicated horsepower, giving her a speed of seventeen knots. She was primarily a passenger carrier, having accommodation for 425 first, 338 second, and nearly 1,600 third class passengers, in addition to over 400 men in the crew.

This accommodation was made particularly comfortable to compensate for the high speed of the first-line Lloyd ships, but in addition she had six big holds, with a deadweight capacity of 10,720, and very fine deck machinery to work them. She left Bremerhaven on her maiden voyage by way of Southampton in June, 1908, and soon established herself as a very popular ship on the Atlantic. When war broke out she had been taken off the main Atlantic service for a spell to take a cruise to Norway, and arrived at Bergen the day war broke out. She made several attempts to get back to Germany, but did not succeed until the beginning of 1917.

SHIP SURRENDERED

After the Armistice she was surrendered and allocated to the United States, and was put under the management of the White Star Line to run between Brest and New York with repatriated troops. The most urgent of this work done, she laid up in New York until the United States renounced its claim to the reparations ships in favor of vessels which had been condemned in United States ports, returning to Liverpool for reconditioning early in 1920.

Messrs. David Rollo & Sons spent many months refitting her for the first and second class Canadian trade, and she was handed over to the C.P.R. in the Summer of 1920, making a good seventeen and one-half knots when she was tried after her reconditioning. At the end of 1920 she was sent to Bombay as a troopship.

After that the liner was laid up at Liverpool again and was once more taken over by the C.P.R. in the Summer of 1921 and renamed Empress of China. This name was not maintained for very long, for before she joined the regular service she was again rechristened Empress of India. In 1922 she carried British troops to Turkey, her return voyage being delayed for the purpose of repatriating a large number of civilian refugees from Constantinople.

When she had finished this service she was renamed Montlaurier. In 1925 it was announced that she would be renamed Monteith, but the idea was abandoned almost immediately and she received the name Montnairn, which she has kept until the last. Although still maintained in reserve and taking odd sailings on various routes, her owners spent a good deal of money maintaining her in first-class condition until the advent of the new Duchess ships caused her to be sent round from Southampton to Southend in October, 1928.

SCHOONER'S CREW FORCED TO FLEE FLAMING VESSEL

LUNENBURG, N.S., March 8.—The auxiliary schooner Athenia Marie, bound for St. Pierre in ballast from Nassau Bahamas, was destroyed by fire yesterday eighteen miles off La Havre. The crew reached shore in the schooner's two boats three hours after abandoning the ship.

Nebraska Coming

With seventy tons of cargo for discharge, the R.M.S.P. freighter Nebraska, Captain Bridges, is expected at Rithet piers on Monday morning from Rotterdam and London, according to Mr. Adam P. Moffat.

From ports of Japan and China, the Blue Funnel liner Tyndareus is expected in port some time Monday afternoon.

Soviet Russia and Japan have made a preliminary agreement calling for the importation of 240,000,000 board-feet of Russian lumber into Japan during 1930. This total is about 41,000,000 board-feet more than 1928 importations. Included in the contract is a provision for shipment of 12,000 board-feet of white aspen for match stock.

Stepping Stone for Seymour Narrows Bridge

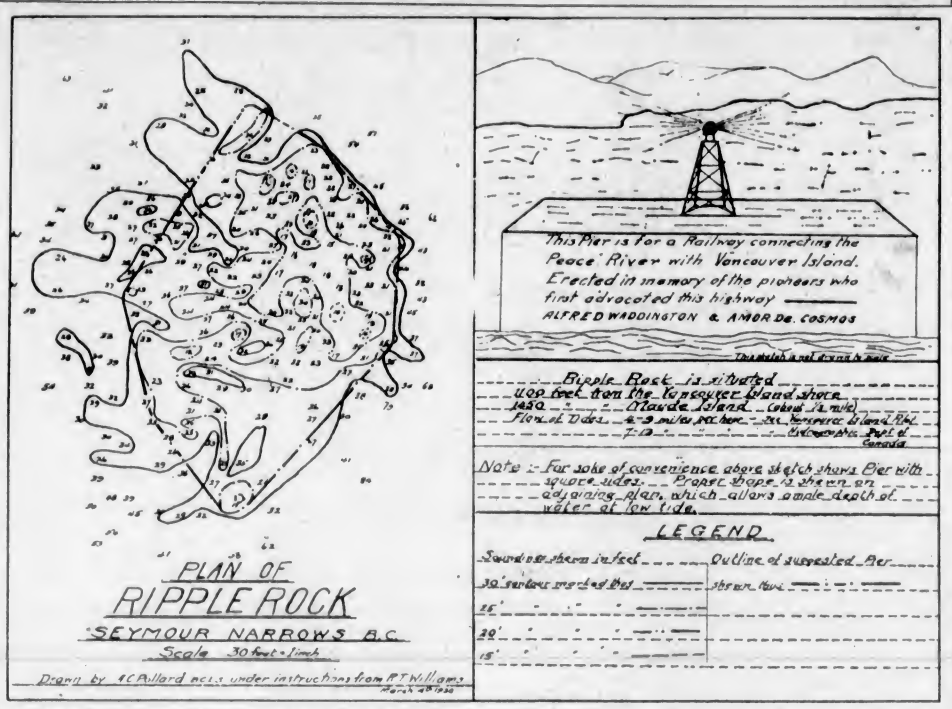

ABOVE shows a reproduction of the chart of Ripple Rock in Seymour Narrows with the various depths of water. Mr. R. T. Williams, a staunch supporter of the maintenance of this rock as a future base for a pier to support a railway bridge, says, in explanation of the above:

"The rounded shearwater pier, shown on ground plan, while covering nearly all the shoal places, would act as a fender, making it impossible for any ship to ground on the rock. It could be built to act as a cement fence. A large portion of the centre of the pier could be left open. This is the day of reinforced cement and steel, and I am informed that the cost of the pier would be much less than that involved in the removal of the top of the rock. The pier in question, if built, would be in situation for the bridge which is in anticipation.

"I am suggesting that a memorial tablet should be placed on the pier, which also should be equipped with a brilliant colored light. The question of the necessary electric connection is now being considered. Such a light would be an advertisement for Vancouver Island to thousands of wealthy tourists and all others who would pass every year within a thousand feet or so of the illumination.

"The pier could well be built in commemoration of two honored pioneers who were staunch upholders of the Bute Inlet route in their day. I allude to Alfred Waddington and Amor De Cosmos. Mr. Waddington spent a fortune of his own in demonstrating the feasibility of the Bute Inlet route. Mr. De Cosmos did his part at Ottawa to secure a railway for Victoria. He secured the promise of this. Other pioneers also might be honored by such a monument, especially one who in 1895 and 1896 played his part and spent his money in the quest for railway connection for Vancouver Island.

"It is my opinion that in the days long gone by Victorians neglected their opportunities for securing the Bute Inlet Railway. They, at that time, allowed the chance to slip through their fingers. With the possibilities of the opening up of the Peace River Country, another opportunity presents itself. Railway connection with the Mainland would open up a vast field for development on this Island.

"The foregoing matters will be discussed at a meeting in the City Hall on Tuesday at 8 p.m., at which Mayor Anscomb will take the chair. This meeting should lead to a hearty response from all interested in the development of Vancouver Island."

Ocean and Coastwise Movements

Vessel Movements

SEATTLE, March 8.—Arrived: Claremon, Emidio, Los Angeles; Missourian, Tacoma, Mary D., Puget Sound ports. Sailed: Lena Luckenbach, Yukon, Tacoma; Arizona Maru, Everett; Loch Monar, Hercules, Rotterdam; Alaska, Alaska; Iyo Maru, Shanghai; President Jefferson, Manila; Siberia Maru, Admiral Wiley, Vancouver; Batoe, Tavavia, Lemo, Trieste; Caddopeak, Calhecd, Los Angeles; San Simeon, Philadelphia; Northland, Southeastern Alaska; Ruth Alexander, San Diego.

PORTLAND, Ore., March 8.—Arrived: None. Sailed: Admiral Dewey, Los Angeles; G. Budden, Los Angeles; West Capella, Rotterdam; Alaska, Alaska; Ivo Maru, Shanghai; President Jefferson, Manila; Siberia Maru, Admiral Wiley, Vancouver; Batoe, Tavavia, Lemo, Trieste; Caddopeak, Calhecd, Los Angeles; San Simeon, Philadelphia; Northland, Southeastern Alaska; Ruth Alexander, San Diego.

TACOMA, March 8.—Arrived: Eemdyk, Seattle; Caddopeak, Claremont, San Francisco; Loch Monar, Rotterdam; Yukon, Seward. Sailed: Caddopeak, Claremont, San Francisco; Missourian, Boston; Ruth Alexander, California ports; S. A. Perkins, Balboa; Lena Luckenbach, Mobile; Lauritz Swenson, Oslo; Loch Monar, Rotterdam.

SAN FRANCISCO, March 8.—Arrived: Silver Larch, J. Mc. Fitzsimmons, San Pedro; Martha Buehner, Coos Bay; Abron, Seattle; Mericos H. Whittier, Yokohama. Sailed: Melola, Honolulu; President Grant, Admiral Farragut, Nahsima, Martha Buchner, San Pedro; Korea Maru, Hong Kong; Peter Kerr, F. S. Loop, San Angelo, Illinois, Portland; Admiral Evans, Seattle; Buenos Aires, Oslo; Arkansas, Vancouver; Oslo; Arkansas, Vancouver.

ARRIVED

MARSEILLES, March 5.—Felix, Los Angeles.

YOKOHAMA, March 6.—Pajsia, Los Angeles.

WELLINGTON, March 7.—Loch Coil, San Francisco.

SHANGHAI, March 8.—Pleasantville, Seattle.

NEW YORK, March 8.—Iowan, San Francisco; Pomona, Seattle; Paul Shoup, San Pedro.

HAMPTON ROADS, March 8.—Ashlos Georgios, Everett; Trewarthen, Portland.

PHILADELPHIA, March 8.—Sun, San Pedro.

SAILED

NEW YORK, March 8.—Tashmoo, Kansas, San Pedro; Caronia, Havana; Camermnia, London; Berengia, Cherbourg; California, Lapland, Havana; Adriatic, Madeira; Gripsholm, Gothenburg; St. Louis, Cobh; Ausonia, Plymouth; Baltic, Antonia, Cobh; Minnekanda, London.

BALBOA, March 7.—Trontolite, Los Angeles.

CRISTOBAL, March 8.—San Jose, San Francisco.

SHANGHAI, March 7.—Diana Dollar, Seattle.

ANTWERP, March 3.—Bullaren, Los Angeles.

PANAMA CANAL, March 7.—Passed, bound east: Sir Cara Knudsen, Los Angeles; Hanley, Los Angeles for Portsmouth, R.I.; Illinois, Los Angeles for New York; Acme, Los Angeles for New York; Jane Christenson, Los Angeles for New York; Nebraska, San Francisco for Rotterdam. Passed, bound west: Onondaga, Wilmington for Los Angeles; President Garfield, New York for San Francisco.

WEATHER REPORT

ESTEVAN.—Part cloudy, fresh, northwest, 28.88; 45, light swell.

PACHENA.—Part cloudy, fresh, west, 28.88; 43, moderate.

CARMANAH.—Cloudy, showers, southwest, 29.84, moderate.

CAPE BEALE.—Cloudy, showers, light, west, 28.80, light swell.

WIRELESS REPORT

(Estevan, 8 p.m., unless otherwise stated.)

ALBERTLITEO—Anyox for San Pedro, 844 miles off San Pedro.

PACIFIC COMMERCE—Bound Vancouver, 1,100 miles off Vancouver.

ROCHELIE—San Francisco for Victoria, 318 miles off Victoria.

OLENTWORTH—Bound Vancouver, 1,300 miles off Estevan.

TYNDAREUS—Yokohama for Victoria, 435 miles off Estevan.

RAKIYU MARU—Bound Port Alberni, 700 miles off Estevan.

YAYOI MARU—Bound Vancouver, 1,200 miles off Estevan.

SHIPPING CALENDAR

TO ARRIVE

TYNDAREUS—From Orient, March 11.
PACIFIC RELIANCE—From England, March 17.
PRESIDENT MADISON—From Orient, March 21.
EMPRESS OF ASIA—From Orient, March 22.
SULAIRIA—From England, March 22.
SHIDZUOKA MARU—From Orient, March 25.
AORANGI—From Honolulu and Antipodes, March 28.
PACIFIC SHIPPER—From England, March 29.
ALABAMA MARU—From Orient, March 30.
TEUCER—From Orient, April 1.
EMPRESS OF CANADA—From Orient, April 4.
GREGALIA—From England, April 8.
PRESIDENT JACKSON—From Orient, April 4.
YOKOHAMA MARU—From Orient, April 8.
TOYAMA MARU—From Orient, April 12.
PACIFIC EXPORTER—From England, April 12.
PRESIDENT McKINLEY—From Orient, April 18.
ARABIA MARU—From Orient, April 30.
TALTHYBIUS—From Orient, April 22.
NIAGARA—From Honolulu and Antipodes, April 25.
PACIFIC PIONEER—From England, April 26.
EMPRESS OF RUSSIA—From Orient, April 26.
MISHIMA MARU—From Orient, Apr. 28.
PRESIDENT GRANT—From Orient, May 2.
PARTHENIA—From England, May 8.
ARIZONA MARU—From Orient, May 5.
SIBERIA MARU—From Orient, May 10.
PRESIDENT CLEVELAND—From Orient, May 18.
EMPRESS OF ASIA—From Orient, May 17.
ORACIA—From England, May 18.
AFRICA MARU—From Orient, May 18.
AORANGI—From Honolulu and Antipodes, May 23.
PACIFIC ENTERPRISE—From England, May 24.
HIKAWA MARU—From Orient, May 28 (first trip).
PRESIDENT PIERCE—From Orient, May 30.
EMPRESS OF CANADA—From Orient, May 30.

TO DEPART

ARIZONA MARU—For Orient, March 12.
AFRICA MARU—For Orient, March 18.
SIBERIA MARU—For Orient, March 19.
PRESIDENT LINCOLN—For Orient, March 22.
EMPRESS OF ASIA—For Honolulu and Orient, March 28.
AORANGI—For Honolulu and Antipodes, April 2.
PRESIDENT MADISON—For Orient, April 8.
SHIDZUOKA MARU—For Orient, Apr. 8.
EMPRESS OF CANADA—For Honolulu and Orient, April 17.
ALABAMA MARU—For Orient, April 14.
PRESIDENT JACKSON—For Orient, April 19.
YOKOHAMA MARU—For Orient, April 19.
NIAGARA—For Honolulu and Antipodes, April 30.
PRESIDENT McKINLEY—For Orient, May 8.
ARABIA MARU—For Orient, May 4.
EMPRESS OF RUSSIA—For Honolulu and Orient, May 6.
MISHIMA MARU—For Orient, May 13.
PRESIDENT GRANT—For Orient, May 17.
ARIZONA MARU—For Orient, May 16.
SIBERIA MARU—For Orient, May 28.
EMPRESS OF ASIA—For Honolulu and Orient, May 29.
PRESIDENT CLEVELAND—For Orient, May 31.

BRITISH MAILS

SS. BREMEN (via New York)—Mails close March 8, 4 p.m.
SS. MINNEWASKA—Mails close March 10, 1.15 p.m.
SS. MELITA—Mails close March 13, 1.15 p.m.
SS. DUCHESS OF YORK—Mails close March 14, 1.15 p.m.
SS. AQUITANIA (via New York)—Mails close March 14, 4 p.m.
SS. PARIS (via New York)—Mails close March 15, 4 p.m.
Mail intended for transmission via New York must be so marked.

TRANSPACIFIC MAILS

MARCH, 1930

CHINA AND JAPAN

PRESIDENT JEFFERSON—Mails close March 8, 4 p.m. Due at Yokohama March 21; Shanghai, March 28; Hong Kong, March 30.
EMPRESS OF RUSSIA—Mails close March 8, 5 p.m. Due at Yokohama March 22; Shanghai, March 27; Hong Kong, March 30.
*IXION (via Vancouver)—Mails close March 10, 1.15 p.m. Due at Yokohama March 26; Hong Kong, April 8.
†ARIZONA MARU—Mails close March 12, 4 p.m. Due at Yokohama March 28; Shanghai, April 7.
SIBERIA MARU—Mails close March 18, 4 p.m. Due at Yokohama April 1.
PRESIDENT LINCOLN—Mails close March 22, 4 p.m. Due at Yokohama April 4; Shanghai, April 8; Hong Kong, April 11.
EMPRESS OF ASIA—Mails close March 28, 5 p.m. Due at Yokohama April 10; Shanghai, April 14; Hong Kong, April 17.
*TYNDAREUS (via Vancouver)—Mails close March 31, 1.15 p.m. Due at Yokohama April 16; Hong Kong, April 27.
‡PARIS MARU (via Vancouver)—Mails close March 31, 11 p.m. Due at Yokohama April 18.
*Japan, Hong Kong and Canton only.
†Japan and Shanghai only.
‡Japan only.

AUSTRALIA AND NEW ZEALAND

§VENTURA—Mails close March 3, 4 p.m. Due at Sydney March 27.
NIAGARA—Mails close March 5, 5 p.m. Due at Auckland March 24, Sydney, March 29.
TAHITI—Mails close March 18, 4 p.m. Due at Wellington April 7; Sydney, April 12.
§SIERRA—Mails close March 24, 4 p.m. Due at Sydney April 17.
AORANGI—Mails close April 2, 5 p.m. Due at Auckland April 21; Sydney, April 28.
§Australia only.

GULF ISLANDS MAILS

GANGES

Mails close at Victoria—Wednesday, Friday, Sunday, 11 p.m. Tuesday, 10:30 a.m. Wednesday, Thursday, 6:45 a.m.
Mails due at Victoria—Monday, Tuesday, Wednesday, Saturday afternoon. Friday, Saturday, 7 a.m.

SALT SPRING ISLAND

Mails close at Victoria—Sunday, Wednesday, Friday, 11 a.m. Tuesday, 10:30 a.m. Wednesday, 6:45 a.m.
Mails due at Victoria—Monday, Wednesday, Saturday, Friday, 7 a.m.

FULFORD HARBOR

Mails close at Victoria—Monday, Thursday, 6:45 a.m.
Mails due at Victoria—Tuesday, Saturday afternoon.

BEAVER POINT

Mails close at Victoria—Friday, 11 p.m.
Mails due at Victoria—Saturday, 7 a.m.

PORT WASHINGTON

Mails close at Victoria—Sunday, Thursday, Friday, 11 p.m. Tuesday, 10:30 a.m.
Mails due at Victoria—Monday, Saturday afternoon. Wednesday, Friday morning.

MAYNE

Mails close at Victoria—Sunday, Wednesday, Friday, 11 p.m. Tuesday, 10:30 a.m.
Mails due at Victoria—Monday, Tuesday, Saturday afternoon. Friday, Saturday, 7 a.m.

GALIANO

Mails close at Victoria—Sunday, Wednesday, Friday, 11 p.m. Tuesday, 10:30 a.m.
Mails due at Victoria—Monday, Saturday afternoon. Friday, Saturday afternoon.

SATURNA, SOUTH PENDER

Mails close at Victoria—Monday, Thursday, 8:45 a.m.
Mails due at Victoria—Tuesday afternoon, Saturday morning.

MUSGRAVE, NORTH GALIANO

Mails close at Victoria—Monday, 8:45 a.m.
Mails due at Victoria—Tuesday afternoon.

PENDER ISLAND

Mails close at Victoria—Sunday, Friday, 11 p.m. Tuesday, 10:30 a.m. Thursday, 8:45 a.m.
Mails due at Victoria—Monday, Tuesday, Saturday afternoon. Saturday morning.

HONOLULU MAILS

Via San Francisco—Mails close 4 p.m. March 8, 11, 12, 15, 16, 18, 23, 24, 25, 28; April 2, 6, 7, 8, 9.
Via Portland, Ore.—Mails close March 17, 4 p.m.
SS. EMPRESS OF RUSSIA—Mails close March 8, 5 p.m.
SS. AORANGI—Mails close April 2, 5 p.m.

NOTICE TO MARINERS

Mariners are advised that the concrete pier and piling of the old Great Northern Bridge over False Creek, Burrard Inlet, B.C., has been removed and the channel is clear for shipping.

Owing to the uneven condition of the bed of the creek, care should be observed and the latest hydrographic plan studied.

A. W. R. WILBY,
Agent Marine Department.
Victoria, B.C., March 8, 1930.

Riddle—How can a man talk for twenty minutes over the phone and not say a word?

Answer—Talk to his wife.

QUEEN CHARLOTTE MAILS

Close—11 p.m., February 14, 28; March 14, 28; April 11, 25; via Vancouver, 1.15 p.m., February 20, March 8, 20; April 3, 17; via Prince Rupert.

Due—7 a.m., February 28, March 14, 28; April 11, 25.

YUKON AND ATLIN MAILS

MARCH, 1930

March 8, 17, 27, 1.15 p.m., via Vancouver. March 12, 14, 17, 28, 4 p.m., via Seattle.

Owners Contest Maquilla Case In High Court

VANCOUVER, March 8.—Contesting all allegations of unseaworthiness of the steamship Chief Maquilla, which foundered off the Aleutian Islands, on December 2, 1928, her owners, the Canadian-American Navigation Company, Limited, and agents, the Canadian-American Shipping Company, Limited, are entering appearances to the supreme court action in which the Insurance Company of North America claims $247,879. The claim is for the loss of a cargo of wheat, insured by the plaintiff and shipped by the Canadian Wheat Pool to a flour milling firm in Shanghai.

SEEKS BIG SUM FOR INVENTION

MR. JOHN DUTHIE, SR., OF SEATTLE, SUES FOR DREDGE IMPROVEMENT

Asks Port of Portland $750,000 for Watertight Bulkhead Design

PORTLAND, Ore., March 8.—Judgment of $750,000 was asked against the Port of Portland by Mr. John Duthie, Sr., Seattle ship hull designer and builder, in a suit filed here yesterday in Federal District Court. The complaint charged the port adopted an invention patented by the plaintiff in 1919 in the construction of the Diesel dredge Clackamas in 1925, without the authority of the owners of the patent.

The dredge, worth $1,500,000, the complaint stated, would be worth not to exceed $750,000 if the device patented by Duthie was not incorporated in it, and Duthie asked for the difference in values. The complaint also asked an injunction enjoining the Port of Portland from operating the dredge unless the sum asked is paid.

The improvement involved was said in the complaint to be a series of watertight bulkheads extending around the ship and divided into compartments available for stores of fuel oil and water. The dredge is so constructed it is nonsinkable the complaint charged.

Aquitania Delayed By Ocean Cyclone

CHERBOURG, France, March 8.—A cyclone in mid-Atlantic forced the liner Aquitania to change her course en route here from New York. The ship arrived a day late. No one aboard was injured and the ship sustained no damage.

DREDGE TURNS OVER AT DOCK

Gilley Brothers' Craft Sinks to Bottom in Fraser River From Some Unknown Cause

DIVERS ENDEAVOR TO LIFT BOILERS

NEW WESTMINSTER, March 8.—Leaping to an adjoining scow, the crew was saved when a dredge valued at $10,000, owned by Gilley Brothers, turned turtle and sank yesterday in front of the firm's Fraser River slip and warehouses. Divers and derricks of the Pacific Salvage Company barge No. 2 were at work all day salvaging.

The cause of the upset is unknown, but as the dredge was being towed to the Gilley wharf its bottom may have scraped, causing a plank to be ripped out of the hull.

Divers are at work trying to lift the boilers from the bottom of the river. The derrick and shovel have also separated from the hull, and the cabin of the dredge has broken up. The salvage crew plans to lift the wreckage piecemeal, and the monetary loss is not expected to be great when everything is recovered.

Ruth Alexander Is Due at Noon Bound for South

Diverted to Port Angeles to pick up freight left by Ss. Admiral Wiley, the Pacific Steamship Company's Ruth Alexander will not arrive at Rithet piers from Seattle until noon today, according to Mr. William M. Allan.

Those who will board the ship here for California include Mrs. C. F. Davie, Mrs. Phyllis Arnbister, Mr. and Mrs. R. G. Carr, Bobby Carr, H. R. Beck, Mrs. H. T. Hughes, Miss Marion Blateman, Mr. F. G. Woods, Mr. Jacques de Vries, Mr. A. G. Caswell, Miss Jean Miller, Mrs. M. B. Eberle, Mr. C. M. Rogers and Miss Maude Church.

LAST HERRING IS OFF FOR ORIENT

KILDONAN, March 8.—The Montreal Maru left Kildonan direct for the Orient with 500 tons of salt herring this afternoon. This will make the last shipment from Kildonan of salt herring this year. The plant is now being made ready for salmon.

If people always said what they think a lot of us would be dumb.

Vancouver Island Coach Lines, Ltd.

"We Cover the Island"

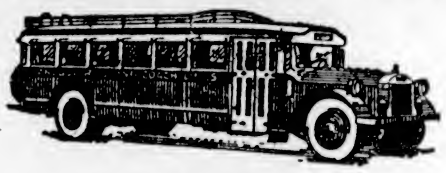

"All Our Routes Are Scenic"

We Are Specialists

Let Us Solve Your Transportation Troubles

LET US SHOW YOU REAL HIGHWAY LUXURY

Don't wear your car out on those long, Up-Island, business trips.

MAKE IT LAST—AT OUR EXPENSE!

Long, rush trips are hard on you and the car.
Try one of the big cream-and-orange super-safety-coaches.
Relax! Get away from eyestrain and tedious backache caused by long, tense hours behind the steering wheel. Take a look at the scenery for a change!

AND REMEMBER!

Every time you ride with us instead of in your own car you make a clear 75% profit.

We Operate on the Following Routes

Victoria-West Saanich
Victoria-Sidney, Resthaven
Victoria-Cordova and Cadboro Bays
Victoria-Colwood-Langford Lake
Victoria-Sooke-Jordan River
Victoria - Duncan - Ladysmith-Nanaimo
Duncan-Cowichan Lake
Nanaimo-Courtenay-Cumberland
Nanaimo-Alberni-Port Alberni
Courtenay-Campbell River
Port Alberni-Great Central and Sproat Lakes

For Prices and Information Phone 9280 or 9281

WE ARE INTERNATIONAL AND YELLOWAY AGENTS

Border to Border
Seattle to Portland
Seattle to Los Angeles (via Sacramento)

Coast to Coast
Seattle to San Francisco
Seattle to Los Angeles (via San Francisco)

Tickets to Any Yelloway Points on Sale at Our Offices

THIRD SECTION

The Daily Colonist.

(ESTABLISHED 1858)

MAGAZINE FEATURES

NO. 76—SEVENTY-SECOND YEAR VICTORIA, BRITISH COLUMBIA, SUNDAY, MARCH 9, 1930

Great Britain and the Dominions Overseas

GAMBLING IN WHEAT HITS TRADE BADLY

Free World Market No Longer Exists Owing to Selling by Pools and Buying by Groups

M.P. ON EFFECTS OF SPECULATION

Legitimate Business Overshadowed, With Consumers and Producers Paying Cost

MR. E. F. Wise, M.P., addressing a meeting of the Farmers' Club at the Royal United Service Institution on the stabilization of wheat prices, pointed out that for the five years 1923-28 the average annual production of wheat in the United Kingdom was 29,000,000 hundredweight and the average annual import was 106,000,000 hundredweight. A considerable proportion of British wheat, however, was consumed on the farm or sold for poultry feeding purposes. Actually less than twenty per cent of the wheat required for the bread supply of Great Britain was home-produced.

While it was true that home and imported wheat were not completely interchangeable, it was, of course, inevitable that the price at which the 80 per cent of the supply could be purchased governed the price of the balance. The main reason for the fluctuations in the price of British wheat must be sought in the conditions which governed the prices of foreign wheats.

PRESSURE TO SELL QUICKLY

The most important of the special local reasons which affected British wheat prices was the financial pressure on farmers and merchants to sell as rapidly as possible after the harvest. The figures for 1923-28 showed a noticeable depression each year in British grain prices during the Autumn months as compared with imported prices. But while it was often the case that if farmers were not forced by the pressure of bills to sell their wheat in the Autumn they could get more for it in the Spring, this was very far from being a reliable rule.

In the five cereal years 1923-28, for example, a farmer who had gone on this assumption would have lost on balance three times out of five. The September-December prices were lower than the following January-April prices on two occasions; on two occasions the January-April prices were lower than the prices for the September-December preceding, and on the remaining one occasion there was no substantial price difference between the two periods.

The concentration, on the one hand, of selling in the hands of great co-operative pools and of a very small number of international merchants, and, on the other hand, of buying in the hands of powerful groups of millers, had transformed the market and to a large extent eliminated the grain merchant. There was no longer a free world market in wheat. Legitimate business was completely overshadowed by sheer gambling and consumers and producers the world over paid the cost of this in fluctuations, in insecurity, and in an unnecessarily wide margin between the aggregate price received by agriculturists and the price paid by ultimate consumers.

CITY CORPORATION TO PAY VISIT TO PARIS NEXT MAY

The Court of Common Council of the City of London have accepted the invitation extended by the United Associations of Great Britain and France to the Lord Mayor and members of the Corporation of London to visit Paris with the representatives of other municipalities in Great Britain this May.

The representatives of the Corporation will be the Lord Mayor with his sheriffs and their ladies, two aldermen, and four members of the Court of Common Council. The president of the French Republic has expressed his willingness to receive the lord mayors, mayors, lord provosts, and provosts of over seventy municipalities in the United Kingdom which adopted villages in the devastated areas of France at the Elysee on the morning of Ascension Day, May 29.

Among local authorities who up to the present have expressed their intention of being represented on this occasion are: York, Edinburgh, Manchester, Birmingham, Sheffield, Newcastle-on-Tyne, Bradford, Bexhill, Burnley, Brighouse, Blackpool, Canterbury, Cambridge, Cirencester, Doncaster, Exeter, Folkestone, Gloucester, Huddersfield, Hastings, Hornsey, Hove, Inverness, Ipswich, Kensington, Keighley, Leamington Spa, Maidstone, Mitcham, Paddington, Rye, Southport, St. Marylebone, Turton, Wandsworth, Westminster, and Worthing.

Mystery Writers' Club Formed for Discussing Fiction

A NEW club has been formed in London with every member a writer who has created a famous detective in fiction. The club meets every Friday evening, and a prominent member is G. K. Chesterton, originator of the famous Father Brown.

Everything relating to the art and technique of writing detective fiction will be discussed at informal dinners in a London restaurant, and members will be chairman in turn.

It is hoped that Sir Arthur Conan Doyle, the creator of Sherlock Holmes, the most famous detective of all, will join the club when he recovers from a recent illness.

Bus "Seasons" May Be Issued in Glasgow

There are prospects of weekly and monthly season tickets being introduced on the Glasgow Corporation buses. For a considerable time, ward committees have approached the transport department with that object in view, but each overture made has been without success. Recently the Shettleston ward committee approached the tramway manager who gave an undertaking that he would endeavor to introduce trial "seasons" in the near future.

NEW REVUE IS TAKING SHAPE

Rehearsals for Forthcoming Attraction at London Pavilion Being Held in Different Quarters

MR. C. F. COCHRAN BECOMES EDITOR

Mr. C. F. Cochran is busy rehearsing his new revue, which opens in Manchester and goes to the London Pavilion on March 28. He is so busy, in fact, that he finds it necessary to send himself a postcard every morning saying where the various parts of the revue are being rehearsed that day, for, so far, the complete show has not come together.

The chorus rehearses in a room in Golden Square, the ballet (which includes Serge Lifar and Nikitina) in a room in Poland Street, and the principals, including Maisie Gay and Ada May, on the stage of the Apollo Theatre.

In addition to his theatrical work, Mr. Cochran has become an editor. He has just brought out a little book, "The Review of Reviews," which contains letters from leading dramatic critics answering the question what they would do with the theatre if they had a free hand and a full purse; articles by Constance Collier, Ashley Dukes and Theodor Komisarjevsky, and first-rate modern woodcuts and drawings. Ronald Jeans has compiled a glossary of theatrical terms, which includes the following:

Actors, actresses: Those who are congratulated if the play is a success.

Author: The one blamed if the play is a failure.

Indisposition, owing to: At matinees, for indisposition read Ascot, Derby, Wimbledon or cup final, etc.

Pearls: The things actresses lose.

Publicity: See pearls.

Movies and dancing are to a large measure responsible for the marked diminution in drunkenness which has taken place in recent years, it was stated by Mr. Bertram C. Brough, a Staffordshire magistrate, before the Royal Commission on Licencing.

Such drunkenness as existed was among the older, not the younger, generation. Dancing and cinemas exercised the greater attraction, and when these closed at night the public houses were closed, too.

Has Been in Parliament for Fifty Years

THE photograph here shows Lord and Lady Gladstone, taken upon the former's 78th birthday, which he recently observed at their home in Hertfordshire, England. Lord Gladstone, whose father was the "Grand Old Man" of British politics in the Nineteenth Century, has been a member of the House of Commons and Lords for fifty years.

LANCASHIRE IS TO HAVE MANY MORE AUTOMATIC LOOMS

LONDON.—The way has been cleared for a wide expansion in the use of automatic looms in Lancashire by an agreement announced between employers and workers included in a Weavers' Amalgamation, with a membership of 163,000.

This agreement removes the hitherto existing trade union restrictions upon the number of automatic looms which may be operated by one weaver. It also fixes the basis of wages. At present there are 600,000 looms in Lancashire, of which only about 30,000 are automatic.

The agreement just reached only awaits ratification by a general vote of the Weavers' Amalgamation to be put into operation. It removes a difficulty which has hitherto retarded the adoption of machines which are expected appreciably to reduce the cost of cotton weaving in Lancashire.

NEW PLAN STARTS FOR CHILD COURTS

Order-in-Council Will Stop Contact With Police Court Premises in London

Severance of London's juvenile courts from all contact with police court premises will be accomplished by an order-in-council recently made by Right Hon. J. R. Clynes, Home Secretary, under the Juvenile (Metropolis) Act. All of the eight new courts to be set up will be presided over by specially selected magistrates assisted by two justices, a man and a woman, serving their turn from a panel of persons nominated by the Home Secretary.

Members of the Howard League favor a plan for the establishment of what are termed observation centres, in which the child, after conviction of guilt of some sort, but still without sentence of punishment, might live for periods varying from a few days to a few months under conditions which give full play to his social qualities, and would reveal the nature of his inclinations, and so lead to the discovery of the best kind of correction.

Such a scheme has been in successful operation for a number of years at Moll, in Belgium, and it is spoken of as not only efficient, but highly economical since it helps many children to return home after the period of retention, instead of being sent to institutions, and thereby becoming chargeable to the state.

Already certain more or less experimental centres are operating in England, but they are not state established.

WIVES FACING HARSH ORDEAL

Families of Hatry and His Fellow Conspirators Are Now Undergoing Tribulation

ALL POSSESSIONS ARE FORFEITED

There are no more tragic women in the world today than the wives of the four financiers who were sentenced to penal servitude at the Old Bailey, London.

The Nemesis that overtook Clarence Hatry and his three colleagues, Edmund Daniels, Albert Tabor and John Dixon, has overwhelmed them and their families.

Mrs. Hatry's health has caused considerable anxiety for several weeks, and arrangements are being made for her to go into a nursing home for a minor operation in the near future. Her daughter, who is fifteen, has been sent abroad to complete her education, ignorant of the consequences of her father's action.

Mrs. Daniels has recently undergone treatment for diabetes, and this, coupled with her delicate state of health, is causing anxiety to her friends. She has gone to stay in seclusion with relatives in the home counties. Mrs. Tabor has perhaps had the most terrible ordeal of all, having since her husband's arrest given birth to her third baby. Her home and everything she possessed has gone in the defence of her husband, without any assistance from outside sources.

Hatry's house in Great Stanhope Street, Park Lane, W., was sold by auction on March 3, and the house where Daniels lived at Leatherhead and on which he spent £15,000 in laying down a spring dance floor and introducing other luxuries is to be sold by private treaty.

Hatry, aged forty-two who was the son of a small Jewish trader in London, was one of the most marvelous financial wizards of the age. At one time reputed to be worth $100,000,000 he rose from obscurity to opulence in ten years.

IRISH FARMERS HOSTILE TO OFFER FOR NEW LIBRARY

Farmers of Leitrim County showed hostility after the County Council decided to accept the offer of the Carnegie Trust of $4,800 toward establishment of a public library.

There is great destitution in parts of the county, and previously the council had decided that the necessities of life were needed more than books. It later decided to reconsider the matter.

One member who voted against acceptance on the first occasion moved for acceptance with the statement that he knew of numerous instances of young men and women from Leitrim County going to the American Consul's office at Dublin to obtain passports and being sent home because they were unable to write their names.

Nevertheless, there remained strong opposition to the grant and a section of the members said the people were in such a state of destitution and misery in Leitrim that literature was not troubling them. When the members adjourned after the vote, there were exciting scenes in the streets of Carrick-on-Shannon and a crowd of farmers threatened violence to some of the councillors.

Old Surrey Theatre Is Put Up for Sale

The "Old Surrey" Theatre in Blackfriars Road, first opened in 1782 under the name of the Royal Circus, is now for sale. It was rebuilt in 1865 at a cost of £35,000 after having been burnt down.

The theatre seats about 1,500 and has a fine stage, and it is hoped that a purchaser will be found who will maintain the present historic building and carry it on as a theatre. The site on which it stands, which has belonged to the same family since the reign of Edward III, will not be sold.

Australia Is Against Empire Free Trade

Mr. Scullin, the Australian Commonwealth Prime Minister, referring to the Empire Free Trade campaign, says:

There is no hope in life of getting Australia to agree to allowing the goods of every part of the Empire to enter free, no matter under what labor conditions they are manufactured. No Government pledged to build up secondary as well as primary industries could agree to removing tariff protection. We believe in giving first preference to Australia, and after that preference to Great Britain and to the other Dominions.

AWARD BESTOWED ON BRAVE OFFICER

Comrade Rescued From Burning Aeroplane as Flames Envelop Him After Crash

The King has approved of the award of the Medal of the Military Division of the Most Excellent Order of the British Empire to Pilot-Officer Sidney Noel Wiltshire, Royal Air Force, for conspicuous gallantry displayed at Temple Bruer Landing Ground, Seaford, on October 21, 1929.

The officer, who is a pilot under instruction, was flying with his instructor, Flying Officer H. E. Power, in an airplane that crashed on landing and at once caught fire. Having extricated himself from the wrecked machine, he found that his companion's foot was caught in the wreckage and that he could not get out.

Although fully realizing the risk he was running Pilot-Officer Wiltshire re-entered the flames and helped Flying-Officer Power to get clear, during which process he received burns on his neck and face. Power's clothing was by this time well alight, and he would undoubtedly have lost his life but for the prompt and courageous action taken by his pupil. As it was, he was badly burnt.

Both officers were shortly afterwards taken by air to Cranwell Hospital. The aeroplane was completely burnt out.

CHECK PROPOSED TO THEFTS OF MOTOR CARS IN BRITAIN

"A proposal that all motor car garages, whether public or private, shall be registered is to be submitted by the police authorities to the Home Secretary," says the Daily Chronicle.

"The object of the scheme is to counteract the operations of motor-car bandits, and to put a check on the all-too-frequent theft of cars. In the metropolitan area alone about thirty cars are stolen daily.

"This proposal comes in the form of a resolution passed by the Constables' Joint Committee of the Police Federation, and will form the subject of a special conference.

"Should the Federation confirm the scheme—and there appears little doubt of this—the Home Secretary will be asked to grant the necessary powers."

Men of Initiative Is Pressing Need In Great Britain

MR. A. M. Samuel, M.P., who was Financial Secretary to the Treasury in Mr. Baldwin's administration, recently said:

"Our pressing need is not to produce men to staff existing businesses that have reached a high state of development. Our need is for men of initiative to found small new businesses and develop them into great undertakings.

"The task of the great schools and universities is to discover how to produce men of the type who in the past initiated and developed our great businesses.

"It is not a question of degrees or proficiency in Spanish or shorthand."

Prince of Wales Will Open London Congress

The Prince of Wales has consented to attend the inaugural session of the Twelfth Triennial Congress of the Federation of Chambers of Commerce of the British Empire at Guildhall on Monday, May 26, and to open the proceedings with a short address of welcome to the Empire delegates.

BANDITS HOLD COUSIN JACKS

Chinese Robbers Keep Two Young Englishmen Captives Without Food and Torture Them

RESCUE FOLLOWS EXCITING BATTLE

The full story of how two young Englishmen were captured, beaten, and bound by Chinese brigands has just been received by the father of one of them, Mr. E. M. Burton, of Redruth, Cornwall.

Young Mr. Burton and a business associate, Mr. I. H. C. Godfrey, were penetrating North China in the interests of their respective British firms when they were captured by bandits.

They were run into a bandit camp a mile distant, and were ordered, under pressure of the robber chief's revolver, to write letters demanding heavy ransom.

GREAT RANSOM DEMANDED

This they refused to do, but subsequently wrote asking for a moderate sum. The bandit gang subsequently demanded the ridiculous ransom of £300,000, but afterwards modified their claim to £36,000.

Burton and Godfrey were kept prisoners in different tents. For two days they went without food. Godfrey became involved in a fracas with his guard who wished to prevent him from going over to Burton's tent. The result was that he was thrown to the ground and beaten by half-a-dozen bandits with their rifles.

Both then were strapped up to trees. They were kept awake in the old-fashioned method of torture. Their sufferings from mosquitoes and vermin was terrible.

MOVING FOR SIXTEEN DAYS

For sixteen days these young commercial pioneers were kept on the move—spending the nights chiefly in robber huts.

Then one night, writes Mr. Burton to his father, their blankets and coats were taken away; they were bound to the hut supports by arms, hands, legs and neck.

A bugle sounded somewhere; shots were being fired; a Chinese officer rushed into the hut, followed by armed privates, a Russian officer and General Nan Ping himself. Their ropes were cut. They were free men again. They heard afterwards that in the rescue fight three soldiers had been shot, and a few of the bandits also.

Profiteering in All Necessities of Life To Be Investigated

British Government to Set Up New Consumers' Council, Which Will Have Power to Take Evidence and Inflict Penalties—Foodstuffs and Coal First to Be Reviewed

Will Ascertain What Are Fair Prices of Retailers

THE government is about to make a determined step to reduce the cost of living. The farce of the Food Council is to be ended. For years this council, it is said, has been baulked and bullied by profiteering industries because it had neither the power to extract evidence nor power to inflict penalties. The new Consumers' Council to be set up by the government will be able to do both. Penalties now being considered include both fines and commandeering of goods offered for sale at unfair prices.

Every necessity of life will be reviewed, including such commodities as petrol and building materials, but essential foodstuffs will be reviewed first.

The Government regards this reform as one of the most urgent of the year.

The bill will consist of two parts. It will provide for the establishment of the Consumers' Council, which will include many of the members of the present Food Council, but considerably strengthened by the addition of representative members.

It will provide the council with a large and highly skilled staff of accountants and technical experts and will endow it with powers to compel the production of all books of accounts and costing details, covering any stage of production or distribution that they may desire to investigate.

Severe penalties will be proposed in any case where the interests concerned try to obstruct the council's investigations.

NO MORE DEFIANCE

The intention of the bill is to ascertain what should be a fair retail charge to the public for various commodities that come within its purview. These fair prices will then be reported to the President of the Board of Trade.

Part two of the bill will empower the President of the Board of Trade to deal with any defiant profiteering interests refusing to accept the views which the Government may reach after considering the recommendations made by the Consumers' Council.

COAL INCLUDED

The council will be empowered to deal with "all the necessities of life," including food and fuel. The following are some of the first to which it will devote its attention:

Coal—Where there is at present a huge difference between the pithead price and the price charged to the consumer.

Milk—The London distributors of which defied the Food Council last year, but have decided to be more reasonable this year.

Bread—Where the Food Council has already ascertained that the consumer has not always received the benefit of the reduced prices of flour.

Meat—Where previous inquiries have revealed that many butchers are making huge profit on the capital employed.

Potatoes—Which increase in price four, five and six times over on their way from the grower to the consumer.

TARIFF INCREASES IN AUSTRALIA BRING LARGE EMPLOYMENT

Mr. Arthur Phillips, managing director of Godfrey Phillips, Limited, Great Britain, tobacco manufacturers, announces the intention of the company to establish a factory in Australia, possibly in Melbourne, in which a capital of £500,000 will be invested.

Mr. Forde, the Minister of Customs, claims that the ministry's recent tariff increases have already provided additional work for 50,000 men, and says that he expects that number to be doubled before long.

WAR BOOKS GIVE FALSE IMPRESSION

Courage and Self-Sacrifice of Soldiers 'Ignored, Declares Headmaster of Eton College

Dr. C. A. Alington, headmaster of Eton, in the course of his presidential address to the Eton, Slough and Windsor branch of the Workers' Education Association, referred to the amazing output of war books during the last three or four years, and said he wished to caution them against accepting the view of human nature and the view of the British soldier which most of these books seemed to him calculated to give them.

He was bound to say they seemed entirely unfair, and he would have thought it hard to think of the war as anything except the most terrible affair that had happened. If any really felt that anybody enjoyed the war, or that they were there for fun, then they had better read these books to learn the necessary truth that war was a horrible thing; but in reading and in writing good literature they had to keep their heads and their balance.

"I cannot help saying," he continued, "that I think it very unfortunate that when we are sitting here in such comfort and in such peace we should have nothing better to do than to write and read about the indecencies of their life and the horrors of their physical sufferings, and should not find a word to say of the splendor of the courage, the unselfishness, the generosity, and the self-sacrifice which carried them through."

PROTECTED LACE TRADE PROSPERS

Statistics Prove Tremendous Benefits Conferred on Nottingham by Safeguarding Duty

Statistics proving the benefits conferred by the safeguarding duty on the lace trade were produced at the annual meeting of the Nottingham Lace and Net Finishers' Association.

The executive council reported that the increased sales in the home market for each of the four years since the duty was imposed, as compared with the immediate pre-duty year were as follows: First year, twenty-three per cent; second year, ninety per cent; third year 125 per cent; fourth year 162 per cent. The whole of the returns, which were made by fifty-four firms, were submitted to, and examined by, the Statistical Department of the Board of Trade. A leaflet was now to be issued to all lace workers pointing out the advantages derived from safeguarding and urging them to communicate individually with the Prime Minister, the Chancellor of the exchequer, Mr. J. H. Thomas, and local members of Parliament.

Mr. J. L. Lewenz, a prominent Liberal, said there was delight in Calais (the chief French centre for lace) at the news that the British safeguarding duty was to be abolished.

FINE QUALITY OF IRON ORE FOUND IN LAKE DISTRICT

Prospecting in Lakeland has led to the discovery of a fine quality of iron near Red Tarn, close to the old Roman road over Wrynose Pass, between Ambleside and Eskdale, where a proposal was recently made to make a motor road.

So promising have experts found the initial test of iron ore that boring machinery is to be installed as soon as the winter is over. A hut has been erected on the top of Wrynose Pass for workmen, and there is possibility of employment for 200 or 300 men.

Geologists have proved that Lakeland mountains contain valuable minerals, and slate, lead, copper, silver and gold have been found.

Barbers Are Psychologists These Days—Boss Gives Staff Hints

IN these progressive days even barbers must be psychologists. At one hairdressing saloon in London, the assistants have to go through a special course of instruction in method and tact before they are allowed to function in the shop. The textbook for the course, compiled by the proprietor, is an interesting human document. Among its many maxims are the following:

"Never start a conversation on any subject of a controversial nature. Play for safety. A reference to the weather is harmless and will indicate to you the mood of the client by the way your remark is answered."

"Do not tell a customer that his or her hair is falling out. They probably know it themselves, and no one likes to be reminded of anything unpleasant."

"Do not tell a customer that his or her hair is coarse and wiry. Say (if you must say anything) that it is very thick."

"Never compare one lady's hair with another's. The news may get around."

"If a customer says that his hair is dirty, do not say: 'Yes, sir, it is.' Say: 'A shampoo will certainly freshen the scalp, sir.'"

The three cardinal qualities of the ideal hairdresser are summed up as: A good appearance to create a favorable impression; correct deportment in manners and speech to maintain the impression; good work to prove that the impression is correct.

New Olympia in London Ready to House British Industries Fair

By JOAN LITTLEFIELD

(Staff Correspondent of The Colonist and North American Newspaper Alliance.)

ALTHOUGH the new Olympia will not be completed until Autumn, the first two floors of this great exhibition hall have been used for the first time to house the London section of the British Industries Fair.

To get the work so far advanced it has been necessary to spend $175,000 a month for the last eight months, and to put up 500 tons of steel work a week.

The building will be a vast white monolith, cut perpendicularly in the middle by a plain oblong window sixty feet high and twenty-five feet wide, with lateral windows extending nearly the whole length of its facade. These will be fitted with prismatic glass, so that the greatest possible amount of light may flood the floor space of more than 200,000 square feet. Surmounting the building, above the central window, will be a sculptured equestrian group of Olympians.

Inside the building the four floors are intersected by a great well, which forms the main exhibition space. Six elevators have been provided, and a traffic apparatus will tell what is to be seen on each floor and how to get there. Two elevators to carry motor cars are to be provided also.

A special feature will be a garage for a thousand cars, and there will be a large restaurant and rest-rooms.

The Long and the Short of It

By ROBERT READE

IT looks as if the public were going to get a liberal education in the fine points of stock market operations. That is if they follow all the intricate details of the brokerage cases before the courts.

The sensational arrest of big Toronto brokers who were the grand moguls of the mining exchange and had ramifications all over Canada should produce a cause celebre, or rather a series of them.

When, on the first hearing in the Toronto police court, they were called upon for a million dollars' bail as a margin of assurance for their reappearance, great bundles of bonds fell on the clerk's desk with a dull thud like bales of cotton being tossed into the hold of a Mississippi barge. When $40,000 more were needed to complete one defendant's bail his lawyer flung down a $50,000 package of securities and said nonchalantly, "Keep the change."

That is the kind of thing from which celebrated cases are made. The stage is set for the legal battle of the century and also the legal plum of the century. The big defendants will have big lawyers to defend them and there will also be legal lions and unicorns fighting for the Crown and pointing out the various bar sinisters on the pre-Cambrian shield.

By the time all the legal angles have been measured and remeasured, viewed and reviewed, argued and re-argued, there should be a rent or two in that veil of mystery thicker than the veil of Iris which shrouds the mystery of stock market operations even from the eyes of men who for years have let ticker tape run through their fingers and when their broker has called them for more margin have instructed their office boy to report that they were out of town.

Of course few of them will admit that they have anything to learn about the ticker arcana. They wouldn't be in the game if they did not know all there is to be known about the game. It may be that the lawyers delving down into the deepest stata of market geology and manipulation will merely be wasting their efforts by instructing the already instructed. If that is the case the present article, which is merely an attempt to present some of the elementary facts of market speculation, is already as total a loss as some of the holes in the ground which have put the investing public in the hole to the extent of hundreds of millions of dollars.

It may very well be that there is no public for a market primer. It has been said that there were only two persons in all Canada who did not buy stocks during the last bull market. They were an Eskimo and his wife who went out sealing and had not got back to the inglo.

Very well then. Let it be understood that my coming A B C remarks are solely for the instruction of those two Eskimos.

They would probably ask, "What is a broker? What is a bucket shop? What is a short? When is a short, and should there be shorts?" If they are normal humans they probably feel instinctively that a short is a human boll weevil who should be shot or harpooned at sight.

Some kind of answer to those elementary queries may help the public to follow the approaching big legal autopsy into the decline of the bull market and the rise of some brokers.

This Margin Business

"B" IN the market alphabet stands for "broker." What is a broker? Surely there can be no confusion on that point?

It seems that there can. A broker who has a seat on an exchange said to me, "The only person who should be called a broker is one who has a seat on some organized exchange. No one can stick up a shingle as doctor unless he has a medical degree and belongs to the physicians exchange. If it were that way in the market we would not have all this trouble."

I pointed out to him, however, that the defendants in question belonged to houses that had seats on an exchange, some of them in fact several. So he amended his definition to run, "A broker fundamentally is one who executes orders for clients. His business is to buy or sell for them to the best advantage. He is their agent."

When a client bought his stock outright the relation between him and his broker was a very simple one. He gave cash or his cheque to buy, say 100 Loon Lake Copper at $1 a share. If the broker did not deliver the certificate he could call in the police as he could if a shoe merchant, after taking from him $10 for a pair of shoes, refused to give him the shoes.

But when you buy shares on margin this simple relation of broker and client, agent and principal, at once becomes very complicated. When you buy a radio on the instalment plan, you first get the radio and then pay if you are able. But you do not get a stock certificate merely because you have made a first payment.

The broker in his contract note makes you realize very clearly that he does not propose to allow you to drag him down to perdition merely because you do not come across with more margin. He is your agent, but he also is a principal in his dealings with banks or other brokers. He has at all times to be solvent in his club, which is just what a stock exchange is. It is no use his saying to a fellow broker, "Mr. Jones has just phoned me that he will probably be sending me a cheque next week. When that comes I'll pay you what I owe you." A broker can therefore sell you out, and his contract note says so, any time he thinks you are menacing his solvency. And he, not you, is the judge. He can sell, even without consulting you, the securities which you have put up as margin, but remains, of course, under the obligation to return them to you on demand.

"A broker, then," said I to this member of the fraternity, "if he disposes of his client's collateral is not necessarily running a bucket shop?"

"By no means. He has every right to do so under certain conditions."

"What, then, is a bucket shop?"

"The old time bucketing," said he, "was very crude and very easy to detect and define. The bucket shop had all the apparatus of a legitimate brokerage office. There was a ticker and a board and boys running along it chalking quotations. There were wires but they led not even to a telephone exchange, but only to a pipe in the cellar.

"The whole thing was a dummy. The business was just like a handbook on the races. The house took the customer's bet. It was run on the principle that the public always lose and that every market is a bear market. But every now and then, along came a bull market and all over the country bucket shops kicked the bucket.

"But the old time bucket shop is now as extinct as the old time bar. There was a big clean-up ten years or so ago. The elimination of these outlaw establishments had done much to cause Wall Street's remarkable expansion and the immense markets of the last few years. The rills of speculation that dried up at their source now flowed to the big exchange.

"There's nothing now," he went on, "of so flagrantly spurious a nature. Occasionally you hear of swindlers by high pressure telephone calls marketing fake securities. But that's not bucketing. That's just plain fraud. Bucketing, I suppose, is when a house writes an order, as the saying is, "On the cuff," that is, does not send it to the exchange. If two orders were received simultaneously, one to buy and one to sell, and they were merely matched on the buckets, that also, no doubt, is technically bucketing.

Bucketing and Wash Sales

"WHEN a brokerage house," I remarked, "has a seat on an exchange it can trade without paying any commission. By not sending an order to the floor all it can save is a small Government tax. What great reason has it to bucket? And if it purchases stock and immediately resells it, leaving its client long on its books and itself without the stock, is that bucketing?"

"I would not say that it was," said another market man who was taking part in the conversation.

"Well," said the first man, "if it isn't bucketing, it is virtual bucketing. The broker, even if he is a member of an exchange, is taking his client's bet just like the old time bucket shop. The result is the same, although the methods are different.

"You want to know," he went on, "how an exchange member could benefit by not executing orders on the floor. Of course if he were in collusion with other members he could put through a 'wash sale.' That is, he could sell at the price at which he bought and so be nothing out of pocket. Without that collusion he might have to take a loss by having to sell at a lower price. Then again, if his order were a large one, suspicion would be awakened if it were washed, and if it were put genuinely on the floor it might have a market effect the broker was anxious to avoid. I have heard of an order for 600,000 shares only 10,000 of which were actually purchased. The failure to buy the 590,000 shares was, I suppose, beyond the shadow of a doubt, bucketing."

What he called virtually bucketing was observance of the letter, but violation of the spirit that forbade a broker to be a mere bookmaker. There never was a law yet in which there were not some loopholes, and perhaps there were gaps both in the law of the land and the law of the exchange through which a broker could drive a big short account that made his interests diametrically opposed to those of the majority of his clients, and yet be technically within the law.

"For my part I have always felt that it is a broker's main business to execute orders, and, if he gives advice, to be able to give it without any taint of self-interest. A firm as a firm should never be either short or long. If its members wish to trade as individuals I would say they have every right to do so with other houses, or in their own house, if they are treated as clients and made to put up and keep up margins."

So this discussion turned on the legitimacy of illegitimacy of short selling. Perhaps there will always be confusion in many people's minds as to the difference between a long and a short, a bull and a bear. The majority of those who trade in stocks are congenitally or constitutionally long-sighted. The short-sighted person, that is, one who can see the short side of a market, and he often is the long-sighted person, is on the whole a rara avis.

Last Fall an American Senator, discussing the iniquities of Wall Street, said: "If I sell a house I haven't got, I go to jail. Why shouldn't I go also to jail if I sell a stock I haven't got."

Many people are like that Senator. They cannot see how, under any circumstances, you can sell something which you do not own. And yet a famous financier and market man, Bernard Baruch, once declared to a Senate committee that without short selling there could be no stock market.

A floor man of one of the Toronto firms described to me the method of short selling as between brokers. "At the end of each day there is a clearing sheet. We put on it a list of all the stock we have bought or sold that day, and opposite each item the name of the brokers we bought it from and sold it to. The other brokers do the same. Then we deliver or receive on balance. For instance, if we have bought 2,000 Noranda, but have sold 3,000, we are short one thousand. We can, if we wish, get the certificates and deliver them at once or a lien cheque in their stead. If we can't deliver it, we can ask that it be left off the sheet."

"Whom do you make that request to?"

"The brokers to whom we sold any part of that 3,000 shares. We can ask any one of them, or we might even ask all of them. By the laws of the exchange we are allowed three full clearing days in which to settle with one another. And Saturday is not a clearing day."

By the Time All the Various Legal Angles Are Viewed and Reviewed, Argued and Reargued, There Will Be Some Kind of Answer.

Intricacies of Short Selling

"SUPPOSE that at the end of three days you do not wish or are not able to deliver?"

"There is a certain amount of leeway. Brokers can't afford to be tough with one another. They might want the same favor themselves some other day. The average broker is certainly not going to worry you about a small amount of stock. If, however, another broker at the end of three days insists on the certificate, he can, if you refuse to supply them, buy them himself and debit you?"

It did not at all follow that when a broker was short at the clearing or three days afterward, that he was short himself.

"A client out in the country may wire or phone us to sell and assure us that he is sending in the certificate. It may be a week before it arrives. In the meantime we are short to some other broker. But it cannot be told from the clearing sheet whether we are short for ourselves or short for a client, or merely waiting for a client who has sold stock to make a delivery of the certificate."

"Then it is not always apparent to members of an exchange when other members have taken up a short position in any issue?"

"How can it be? Only an insider can tell whether a firm is short for itself or short for a client."

"Is it easy," I asked, "for one member of an exchange to be short on any large scale for any length of time to other members?"

"It would be possible," said he, "if they had large amounts of stock of their own and were willing to lend them. But a broker naturally wants to be in a position to deliver stock to a client if it is demanded. He would not give any other broker a guarantee that would make it difficult for him to satisfy his own clients. So if you owed stock to other brokers you could not tell at what moment they would ask it back. You would then have to buy it, if you could not borrow it from another broker."

"Suppose that all your clients wanted to be short? Could you do it for them?"

"Not for any length of time. But if we were pressed for delivery, a short client could not embarrass us. We could buy him in, no matter how much profit or margin he might have, just as we can sell him out, if we have any difficulty in carrying long stock on his account."

"Is there then no way," I asked, "for a broker to be heavily short a stock?"

"Yes," was the reply, "if his clients are heavily long. He can sell their stock. That leaves him without any obligation towards other brokers. His only obligation is toward his client. He could be perfectly solvent as far as the stock exchange is concerned and yet insolvent in respect of his clients, that is, unable to deliver them the securities they own, or pay them their credit balance if they are trading on margin."

Every exchange knew at all times whether its members could meet their obligations to the exchange or to their fellow-brokers. The New York Stock Exchange had for some years been in the habit of making periodic examinations of the books of its members. The Toronto Stock Exchange a year ago began the practice of making every six months an audit of its member firms. The Standard Mining Exchange only lately added this regulation to the numerous rules by which it imposed a professional code of ethics on its membership.

Whose Money Is Used

"WHAT would happen on the New York or Toronto exchanges," I asked, "if the audit brought to light the fact that a firm had gone short the market and had made money out of it?"

"It would depend, I think," was the reply, "on whose capital had been used. Remember that a broker has just as much right as anyone else to buy or sell stocks. There is a lot of loose talk these days as if it were a crime for a broker to be short. He has every liberty to go short with his own money. But if he employed no capital of his own and merely sold out his clients' securities, that I feel would be a very different matter. You are bound to think of what would have happened if the market had gone not in his favor, but against him. Could he have paid his clients if he had lost? That is the question."

He felt that a broker should not mix his own selling up with his clients' long account. "Suppose that you want to sell Nickel short and you have some that you bought for clients on margin and then pledged at the bank. The proper thing to do is not to take that stock from the bank and sell it, but to borrow other stock against your sale on the exchange. That keeps your own position clear."

He pointed out that if the banks refused to lend money on a stock, a broker, if he allowed clients to buy it on margin, would have to provide the rest of the purchase price out of his own capital. If he did not have the capital he would have to sell the stock as soon as he bought it. That would make him short the stock of his client and his interest would be in its decline in price. Those who imagined that the best broker was the one who asked for the least margin did not realize the technical position into which the broker was forced by his inability to borrow from the banks on a certain class of stocks.

"The public are for the most part bulls," said the broker. "They hate a bear and are inclined to believe that short selling is a sort of crime. If investigations into mining market activities confirm them in that delusion, then they will be ripe for another slaughter when the next bull movement reaches its peak. I will admit that there is illegitimate as well as legitimate short selling, but what the public needs is education as to the value and function of legitimate short selling."

This was the way he expressed it. "How can you determine the value of a stock otherwise than in a free market? A stock market is a scale for weighing stock values. The bull tugs it one way, the bear another. Between them they work out the price level. Anything that keeps the scale from functioning properly is wrong. If buying orders are not executed on the floor of the exchange, that is wrong. The bull is gagged and fettered and not allowed to put his weight into the scale. There is improper depression of prices. But if the bear is proscribed, you have fatal inflation of prices. You have land booms and oil booms and mining booms. Mere holes in the ground have values put on them that would not be justified even if they were solid gold. Freed from all corrective criticism which is short selling, the longs are in the saddle. There is a frenzied rush and clamor for a limited supply of stock. A virtual corner results. Prices soar sky high. Then the panic of buying is followed by the panic of selling when everyone tries to throw away what everyone was anxious to buy. And if there are no shorts to take profits there are no shock absorbers when the great crash and shock comes."

A Good Word for the Bear

THE bull, in fact, instead of hating the bear should look on him as a potential friend and buyer when the great bubble of optimism bursts.

"New York," said the broker, "is the greatest market in the world because it is always a two-sided, bull and bear affair. In fact in New York it is considered a greater crime to corner stocks than to keep them within bounds by intelligent criticism and short selling. Bear pools are as respectable as bull pools. No stock is allowed to be listed unless opportunities are provided for selling it short. The shorts can always borrow stocks at the loan counter, even if sometimes they have to pay a premium for the privilege. Open and above-board short selling is fair and square like any other kind of honest criticism. If there had been intelligent and courageous selling criticism many mines would not have gone as high as they did nor as low as they did, but would be nearer a correct valuation. But, of course, when the ticker tape is used not as the lash of legitimate scourging, but as a boa constrictor, and when short selling turns into garrotting and stabbing in the back and tampering with the scale, that is a different matter."

Free speech on the stock exchanges, that was what he was pleading for. Just because there might be some ruthless reds was no reason why all honest blues should be held in suspicion. The Bull, the reckless optimist, the blatant booster, could be a greater menace than the pessimistic, bubble-pricking, indigo bear. And he cited the Minister of Finance as proof that shorts hold an honorable place in the best financial society.

"When a finance minister thinks that the interest rate is likely to drop he issues not long term but short term obligations. By treasury bills and other temporary expedients he lives and borrows from hand to mouth waiting until money is lower. In the interim he virtually goes short money. Then when he thinks it is low enough, he goes long of it by putting out a big hundred million dollar loan. If money has fallen from say five and one-half to four and three-quarter per cent, he has saved the country millions. If a war or something else has given a shock to national credit he may have to pay seven per cent and so cost the country many more millions."

A man who put off buying his Winter overcoat until after Christmas, thinking that the left-overs would be marked down, was a short on overcoats. The house wife who, when eggs were a dollar a dozen, did not rush to the market but sat back waiting for Easter and plenty, was a bear on eggs. The man who postponed the purchase of a motor car because he thought the manufacturers would soon lower their prices was temporarily a bear on automobiles.

In fact, the long and the short of it was that the long and short, the bull and the bear, inflation and deflation, were like optimism and pessimism, publishers' blurbs and fearless book reviewing, light and shadow, the two complementary and necessary sides of life's medal. Because there might be black sheep in the black family, shifty shorts like short weight butchers putting their thumb in the scale, it did not follow that the whole tribe should be considered financial Ishmaels.

Children Are Only Ones Who Fight Over Their Marbles

By ROBERT QUILLEN

IN the time of our grandfathers a religious crank excited the Middle West by predicting the immediate end of the world.

Thousands believed him and began to make preparations for the end. They sold their property at ridiculous prices, forgave their enemies and purged their hearts of greed.

Their belief in falsehood cost them dearly, but for the moment they saw a great truth and the truth made them free.

They saw that property has no value to a man who is ready to die. Neighbors who had quarreled over a boundary line saw how foolish they had been and made shamefaced apologies.

They understood the little worth of the things for which they had been contending, and at once were free of malice and jealousy and envy.

If they had remembered the lesson, and had succeeded in teaching it to the world, the crank might have gained rank as one of the great benefactors of the human race.

It is a truism that the love of money is the root of all evil—that the greed for gain causes the greater part of the world's crime and combat and suffering.

And it is equally obvious that this greed for gain continues to curse the earth solely because men are not yet wise enough to understand that all are under sentence of death.

If men could see the truth and comprehend it fully, not one among them would contend for possessions and all would be free.

It is the desire for power and distinction and praise that prompts men to seize and hold properties. And if all of them, living in expectation of death, should learn to scorn possessions, there would be none to covet and no incentive to accumulate.

Men would find other ways to win praise and distinction and power—saner and more honorable ways—and civilization would at last be rid of its shackles.

When none envy property, none will accumulate it. When the greed for gain is conquered, crime will end.

It is not unreasonable to predict the end of greed. It is simply a matter of increasing wisdom. When men are intelligent enough to see the truth, their childish quarrels over trinkets will give way to a manly competition in unselfish service.

Housing Problems Are Being Met in Cheap Way in Paris

HOUSING problems are being met in more than one new way in Paris, writes Rose Patterson, staff correspondent of The Colonist and the North American Newspaper Alliance. The question of adequate but cheap accommodation for the student is always with us, but it is being answered more satisfactorily every year despite the growing number of girls who follow university and other courses.

In the Rue Mouffetard you may see, thanks to the initiative of Mlle. Yvonne de Coubertin, a fine, new, seven-story hostel. It constitutes a big bright spot in the rather dingy neighborhood which its one hundred and twenty-five smart and clever young women will now proceed to enliven.

The hotel's strikingly up-to-date interior, with its large hall for social gatherings, is not designed on luxurious lines, because Mlle. de Coubertin and those responsible with her for the building have been practical enough to recognize the rigid necessity for making charges reasonable. The tenants will get lodging for only $15 a month, and that will include the delights of a roof garden from which a fine panorama of Paris is obtainable.

Novel sleeping quarters have been provided by the Salvation Army for the folk whom stern necessity has hitherto condemned to spend their nights under the bridges of the Seine. A big red, white and blue barge has been moored to the quay near the Louvre, and in the daytime M. Berruex will show you over it with great pleasure and pride. At night it is the home of unemployed or very poor men. They can spend the night afloat in a cosy bunk for six cents, or, if comparatively "in funds," eight cents. The extra two cents engage a first-class cabin, with sheets as well as blankets.

One hundred and fifty men can find accommodation in the "Asile Flottant" every night. They may obtain a light evening meal of bread and soup or bread and coffee for two cents.

When Summer comes the Louise Catherine, which is the real name of the good ship, will no longer take these grateful men upon nocturnal dream voyages. The shelter of the bridges is all they ask for on warm nights, and then Captain Berruex will sail away toward the sea with a shipload of boys, to drop anchor in some pleasant spot and make a holiday camp for them.

Temperance orator: "Some advocate moderation—others demand prohibition. What, I ask you, really is the great drink question?"

A voice: "What'll you have?"

It may be possible for a man to have more money than brains, but not for very long.

How to Make a Million Dollars

By RICHARD CONNELL

(Copyright, 1930, by Metropolitan Newspaper Service and North American Newspaper Alliance.)

WOULD you like to make a million dollars? I thought not. But there are still some who would, and this is addressed to them. Personally, money means so little to me that if you were to drive up to my door this very minute with a million dollars (cash) as a gift for me, I wouldn't care. You see, there are better things in life than money. Gilt-edged bonds, for example.

For the benefit of those who would like to know how to make a million dollars I have done some research and am in a position to give them tips straight from the oat-bin. Armed with a notebook, I recently visited three men who, starting with nothing but the will to win, have made themselves at least one million handsome green engravings of G. Washington.

My purpose was to ask them their recipes for making a million.

I first called on Mr. Hosmer G. Deeter, known to you all, no doubt, as the Puppy-Fodder King. His office was also his bedroom and kitchen. It was full of tin cans and filing cabinets, in one of which apparently, Mr. Deeter slept. Also I gathered that he lived on his own product. The millionaire proved to be a stringy man of sixty, weighing ninety-eight pounds in his seersucker suit, which had been presented to him by the late Admiral George Dewey. He made me as welcome as if I had been a subpoena server. After a bit of wheedling, he consented to tell me how he had made his fortune.

"I went to work at six," said Mr. Deeter, "as an owl-stuffer in a taxidermist's shop at three dollars a week. Out of my wages I saved four dollars a week. This I invested in first mortgages on farms which nobody else would touch. Why?"

Mr. Deeter's laugh was like the opening of a rusty safe.

"Because I know the owners would not be able to pay the interest and I could foreclose them. By the time I was sixteen I was chief stuffer in the company, and did moose and elephants. I saved my money. That is the real secret. I slept under the counter among the alligator skins, thus saving on room rent, and I ate nuts and herbs, which I could pick myself without cost. I am proud to be able to state that I have never spent more than one dollar a day in my life. Of course I never touch spirits, tobacco or candy in any form. No man who dissipates can hope to become rich.

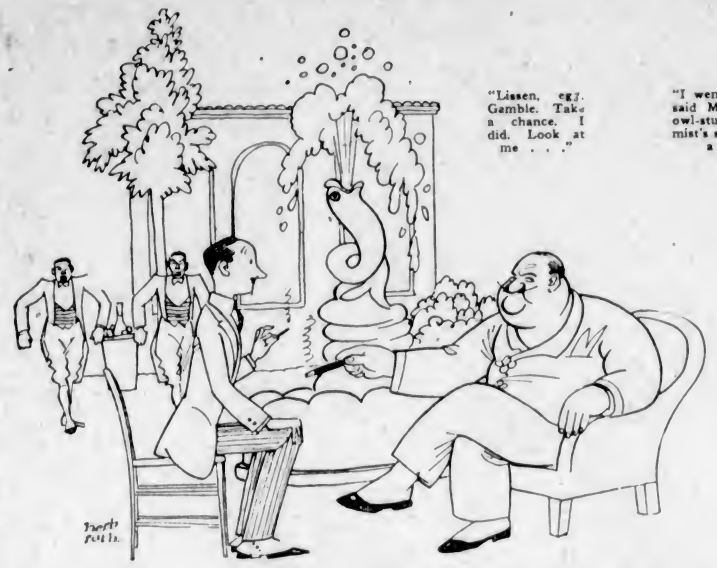

"Lissen, egg. Gamble. Take a chance. I did. Look at me . . ."

"I went to work at six," said Mr. Deeter, "as an owl-stuffer in a taxidermist's shop at three dollars a week . . ."

"When I was twenty, I bought the formula of my Puppy-Fodder from a fellow who was hard up for eleven dollars. I began to manufacture it; but I went ahead carefully. I have been called conservative, but believe me, the man who forges ahead is one who never takes a chance. Naturally, I never married. What good is a wife, anyhow? Takes a man's mind off his business. I did not let success turn my head. I kept right on saving. I never bought on margin in my life. Good solid four per cent bonds—and first mortgages—those, young man, are the pathway to financial security. By the time I was forty I had made my first million, and I still have it. My advice to those who would like to follow in my footsteps and make a million is: Save, save, save—and use self-control. Now please go away. My fee for this interview will be twenty dollars. No, I won't take a cheque. Yes, cash will be all right. Close the door after you."

I left Mr. Deeter fondling a yellow bill.

Next I approached Mr. L. Cabot Tigget, who made his in a number of ways. He lives in a forty-nine-room penthouse, with thirty-seven baths, and fountains which gushed champagne. He weighed 310 in his crimson silk pajamas. He sent four Japanese servants to bring another tub of champagne and spoke, in part, as follows:

"Listen, egg. Gamble. Take a chance. I did. Look at me. I started without a dieted dime. I bought a two-hundred-thousand-dollar apartment house, paying fifty dollars down and the rest in hooey. I sold it a week later and cleaned up forty grand. I made a medicine to cure the collywobbles and sold it for a dollar a bottle. It cost me six cents to make, and five of that was for the bottle. I sold that business to a sucker, and made plenty. I don't believe in work. I never worked more than an hour a day in my life. If I net, say, two hundred thousand a year, I spent two hundred and fifty, and that keeps me on the hop. I smoke fifteen cigars a day and I couldn't tell you how many cigarettes. I've backed musical shows, played the races and even bet on wrestling matches. I've ten children, all in college, with raccoon coats and their own airplanes. You can tell the saps who want to grab a million to take this from me: The way to make money is to spend it. Slather it around. Live beyond your income and make your income catch up with you. When you get a hunch, back it to the limit. Remember, if you don't like your life, it's the only one you have and you might just as well enjoy it. Eat a lot, drink a lot, love a lot, and sleep a lot. I may be wrong, but I think it's wonderful. Ito, roll in another barrel of champagne. You got to go? Too bad. Drop in some time and stay a week."

My third call in search of the secret of wealth was made on Mr. Virgil Berry, indubitably a millionaire by reason of his activities in honey, cheese, perambulators, pearls and zinc. An ordinary man, Mr. Berry received me in an ordinary way in an apartment so ordinary that I can't remember a single detail of it.

"You want to know how to make a million," said Mr. Berry thoughtfully. He pondered six minutes, then he said: "Well, I'll be durned if I could tell you."

How They Are Fighting Crime in Paris

By JOHN GUNTHER

(Copyright, 1930, by The Chicago Daily News Foreign Service.)

(Concluding Article.)

THE typical French detective almost never sees the criminal he tracks. The great detectives in France, in other words, are scientists; they work in laboratories. Their assistants bring them evidence; they perhaps work carefully over the field of the crime; they draw their conclusions and then, as a rule, turn over to other policemen the physical details of sleuthing and arrest. At the trial, perhaps, the detective is called to explain his evidence. That is ordinarily the first and last time he sees the criminal.

It is all done coldly, relentlessly, objectively—possibly because the detective himself is a mild, humane man.

The French have brought the business of scientific detection probably to its highest pitch. Hearing of their cases, you begin to believe they read too many detective stories. Life seems to be learning from literature. Many famous French criminal cases read as if they were invented by S. S. Van Dine.

Some years ago in Havre a woman named Marie Pallot was murdered. She dealt in smuggling and was an unsavory character. Dead in her chair, her head bashed in, she sat, commanding a sordid little room. She had been robbed of a miserable pittance of francs, so the motive was clear. But no culprit could be found. Neither the Havre police nor the Surete experts could make headway.

So they called in Dr. Theodore Reiss of the University of Lausanne, not French but Swiss, and one of the greatest scientific detectives in the world, who happened to be in Havre.

Dr. Reiss browsed around. He discovered some candle drippings, then a stub of candle. He turned to the police:

"Find me a left-handed Sicilian sailor with a cut on his hand and a red mustache. He is the murderer."

The waterfront was scoured; all Italian boats searched, and a red-haired jack-tar on a boat which had arrived in Havre from Sicily the week before was found. He was arrested; he confessed; and Dr. Reiss continued his brief vacation.

The candle drippings were the clew. By their position Dr. Reiss determined that the criminal must be left-handed; stuck to them he found, first a trace of blood, then two tiny red hairs. Analysis of the candle showed it to be made of a wax known only in Sicily. The rest was simple deduction—or not so simple, if you prefer!

Greatest Living French "Tec"

DR. Edmond Locard, director of the technical police laboratory in Lyons, France, is probably the greatest living French detective. He is famous for his books on criminology, his vast knowledge of the psychology, argot and habits of criminals, and for his work during the war deciphering cryptograms. Three successive German codes were disclosed by the work of Dr. Locard.

But he chases ordinary criminals, too. Tracking a counterfeiter once, he had the man arrested on a minor charge and took opportunity to investigate the suspect's clothes. He went at them with a vacuum cleaner. The dust he analyzed. In the dust he found microscopic metal shavings identical with the metal in the counterfeit coins. The man was convicted on this evidence.

Once, too, Dr. Locard, dealing with a stubborn case, thought of a neat and original dodge. He tracked the suspect, who was a dandy, to a manicurist's shop. From the manicurist he obtained the filings of the fingernails and the material from under the nails. In this debris Dr. Locard was able to find traces of blood, traces of the face powder of the victim, a strangled woman, and actual tiny morsels of the victim's flesh!

These anecdotes I have on the authority of George Dilnot; others I found in one of Dr. Locard's own famous books, "Criminal Inquiry by Scientific Methods." Dr. Locard tells several theories of identification by teeth marks. In a famous French detective story, "The Teeth of the Tiger," the criminal is tracked by teeth marks left in an apple. In real life Dr. Locard tells of a boy who was found guilty of stealing cakes from a candy shop, by the marks of his molars in a cookie he sampled.

Dr. Locard is the inventor of a photographic microscope, eight feet long, which magnifies 50,000 diameters. So cannily does he combine science with practice, he once put the police on the trail of a murderer in Marseilles by saying simply, "Look for a Negro who has had a haircut and a shampoo within the last day." The police searched the barber shops, and the man was found and convicted.

Every Criminal Forgets

PARIS had as great a detective as has Lyons in Locard; but he is dead. His name was Gaston Edmond Bayle, and he was the successor to Dr. Bertillon in the Paris detective bureau. Bayle was a veritable genius. He was shot and killed in the Autumn of 1929 by a man who had lost a lawsuit on evidence that Bayle presented. It was a minor case, and Bayle's work was merely identification of some suspected handwriting. The murder dramatically took place in the corridors of the Palais de Justice, only a few yards from Bayle's laboratory.

Bayle was the greatest specialist who ever lived, his friends tell me, on such things as counterfeiting, forgery, handwritings and inks. Once he caught a counterfeiter by proving that a blotter on his desk contained dried blots of the same ink used on forged bonds.

Once Bayle cleared an innocent man and convicted a murderer of a brutal crime, purely by inducive reasoning and chemical analysis. A miserly old widow was found murdered and robbed. Circumstantial evidence narrowed the possible culprits to two, and it seemed possible that either might be guilty.

Bayle freed one suspect and sent the other to jail for life, by proving, first, that traces of blood on an ax were not the blood of the victim, but of one of the suspects, who had a small cut on his hand; second, that the ax was wiped, not by a piece of paper, but by a variety of cloth in the possession of only one of the culprits; and, finally, that the woman had used a peculiar sort of face powder, made of a potato basis, and that this identical powder was present in the guilty suspect's clothes!

"No crime is perfect," was Bayle's motto. "Every criminal always forgets just one tiny thing."

And for Bayle, as for Reiss and Locard, one thing, no matter how tiny, how insignificant, was almost always enough.

Police Apt to Be Rough

ANYBODY who laughs at the Paris police is laughing without cause, but as to Paris courts and Paris juries and Paris murder verdicts, often these are laughing matters—if, instead, you don't have to weep.

What happens to the criminal in France once the police have him and surrender him to the mercy of the law? The police are apt to be somewhat rough. And the actual machinery of law seems to us almost intolerably severe. The French practically reverse our dictum that the man is innocent until proved guilty. He is guilty until proved innocent. But the jury has the last say. And the jury in Paris often sides with the under dog.

Mme. Caillaux pumped four bullets into M. Calmette. She had bought the gun only that day. She was arrested in the room with the dying man. She admitted guilt. The judge, in summing up, left only one question to the jury—was the murder with or without premeditation? So the jury decided that M. Calmette had not been murdered at all!

This, in 1914, was the outcome of the most famous case in France since that of Dreyfus. But a few days ago a young Italian, Aloysius Pavan, went on trial for the murder of another Italian. The lawyer for the defence was unable to adduce any extenuating circumstances whatever. But the jury let Pavan off with a ten-year sentence, because at the time of the murder he was "irresponsible with rage"!

What Happens to Criminal

SUPPOSE we trace roughly what happens to a French criminal as he is brought to trial.

First of all, the local police commissioner has definite judicial powers. He decides whether or not the suspected person should be held. His word is enough for preliminary committal. Before it is given, the prisoner may go through a "proces-verbal," a sort of third degree. Then the prisoner goes to the detective bureau and is measured and fingerprinted, to add another card to the near 8,000,000 already there; all this on the authority of the local officer.

There is no exact equivalent of our habeas corpus in France. But within twenty-four hours the prisoner must be brought before the "juge d'instruction," who is a sort of police magistrate, with very wide powers. There is no grand jury in France. Purely on the deliberations of the juge d'instruction the prisoner is either freed or committed to the Sante prison, where he may wait months for trial.

The juge d'instruction is as much policeman and prosecuting attorney as judge, and during his investigation he can do almost as he pleases. The prisoner is questioned in secret; he may be forbidden counsel; any sort of witness may be brought against him, any question asked him. And he has no right of reply. He is, however, at the very beginning of proceedings allowed to make a general statement, to tell first his own story. This seems a slight privilege, since, according to English law, the accused is still perfectly innocent. France, indeed, sticks to the old inquisitorial system. Not till 1897 was a prisoner in the trial proper allowed to have a lawyer. And even today the lawyer has no right to interrogate witnesses, and cannot address the judge without permission. He only "solicits."

When the formal trial comes around the procedure is more like ours. In capital cases, however, there are three judges, and a majority of the jury is sufficient to acquit or condemn. Counsel do not wear wigs and robes, as they do in England, but they are more formally dressed than ours. The first proceedings are secret. The trial proper is, as with us, public; but in so small and jammed a room it doesn't do much good.

Differences in Law

THERE are some interesting differences in criminal law. In France the statute of limitations is in force, and no man may be arrested for a "delit" (misdemeanor) five years after it has occurred, or for a "crime" (felony) after ten years. Juries sit only for the higher type of crimes. An injured party in France may claim private damages during a criminal suit. The law of evidence is as wide open as six barn doors. Almost anything may be introduced—but this is because, admirably, in France the whole background of a crime, psychological as well as factual, emotional as well as legal, is taken into account. Lawyers may confer with the opponents' witnesses—many cases are "arranged" in this fashion. And no man can be imprisoned for more than five years, beheaded, or deported, except by majority finding of a jury.

The actual machinery of law is extremely efficient in France. For example, during 1926, in upward of 27,000 cases tried by the tribunal of the Seine, there were only 652 appeals, and of these 337 were denied. There were only thirty-seven reversals on grounds of incorrect procedure. (Last year in America there were more than 100,000!)

Yet the law is more lenient, in actual operation, in France than in any other country in the world. The reason is perhaps the excessive theatricality of the lawyers and the extreme sentimentality (or charity) of most Paris juries, at least as far as capital cases are concerned. A murder trial is considered of some importance in the life of the culprit, and every detail is produced to give a complete, rounded picture—psychology, creed, religion, race. Emotion has its place in court in France. Then, too, the "unwritten law" has practically come to be written, and in many cases murder is considered actually excusable.

Capital punishment exists only for first-degree murder with premeditation ("assassination") and for treason. Executions are still public (though they occur at dawn, in an obscure street, and the crowd is kept far back), and take place by the guillotine.

Juries Not Lenient

HERE, finally are some statistics, which show that in cases other than murder French juries are not so lenient after all:

Crime or Misdemeanor	Cases	Arrests	Acquittals
Robbery	45,662	56,372	3,199
Falsification of passports	63	68	31
"Rebellion"	1,145	1,331	18
Window smashing	12	12	3
Vagabondage	11,088	11,315	1,034
"Excitations to debauchery"	1,078	1,135	23
Abortion	192	434	73
"Outrages of modesty"	2,381	2,757	173
Celebration of religious marriage before civil marriage	5	5	2
Defacing monuments	235	342	23
Opening mail	28	28	11
Pickpocketing	1,078	1,135	23
Selling absinthe	110	134	23
Use of old stamps	42	42	14
Cruelty to animals	21	19	12
Body stealing	11	18	5
Extortion and blackmailing	8	11	1
Drunkenness	2,140	2,170	1,436
Arson	374	424	136
Threatening letters	600	639	188
Receipt stolen goods	207	281	37

The figures are for the year 1925 (the last year available) and are for all of France.

John Bull's Reasons for Banning of Films

THE British Board of Film Censors has exactly eighty reasons for refusing to pass films for exhibition.

Out of nearly 2,000 films submitted last year exception was taken to 345. After amendment, and in some cases drastic alteration, 305 of that number were given certificates. The reasons are classified under nine heads—religious, political, military, administration of justice, social, sex, crime, cruelty and titling. From these classifications come the following "bans":

Religious, No. 1—Showing the administration of the Eucharist.

Political, No. 6—Equivocal situations between white girls and men of other races.

Military, No. 2—Conflicts between the armed forces of a state and the populace.

Justice, No. 2—Fights between police and organized criminal gangs. No. 5—Persecution of convicts by detectives.

Social, No. 5—Reflections on the medical profession. No. 10.—Men leering at exposure of women's undergarments. No. 14—Marital infidelity and collusive divorces. No. 23—Son falling in love with his father's mistress. No. 24—Employee selling his wife to employer to cover defalcations.

Sex, No. 3—Women in alluring or provocative attitudes. No. 9—Indecorous bathroom scenes. No. 10—Vamping.

Crime. No. 1—Hanging, realistic and comic. No. 5—Criminals shown in affluence and apparently successful in life without retribution. No. 7—Breaking bottle on man's head. No. 8—Dope theme.

Cruelty, No. 1—Girls and women fighting. No. 5—Bullfights. No. 7—Scenes of martyrdom.

Titling, No. 4—Inflammatory sub-titles and political propaganda.

Modern Dancing Discussed

By ANNA PAVLOVA

I KNOW the whole world, and I do not think there is one capital on earth where I have not danced at one time or another. But I love my native land, Russia, and sometimes it gives me a pang when I think that I cannot revisit it. But I am used to my nomadic life, and so I travel unceasingly from one country to another.

I began my career a few months before the war. By that I imply my career in foreign countries, because, as it happened, my first tour abroad took place at that time. The Russian ballet, and the trend of modernism in the ballroom had fired the imagination of the period, and many will remember the enthusiasm evoked by the Russian dancers in Paris directed by Serge Diaghileff, who died recently. It was a revolution in the old traditional ethics of dancing that had held sway for so long. The Russian ballet became popular from then. Diaghileff gained his first greatest victories in his Paris productions.

Certain rumors have circulated from time to time recently to the effect that from now onwards I intend to devote myself only to the theory of dancing. This is entirely without foundation, for on the contrary I have made interesting plans of activity which I hope to realize. I do not intend to abandon the theatre, and though I have published some of my memoirs, a few slight episodes of my life, those collected incidents cannot be termed my whole memoirs. They are so incomplete. I still have a long time to live, and I believe I shall yet gather many more souvenirs on the way that will be worth recording when I sit down to write the true story of my life.

It is not very easy to solve problems regarding the future of modern art. I think two widely divergent opinions exist in this connection. There are two aspects; two points of view. The first is the artists', the second is that of the public. These two viewpoints spring from opposing poles, as it were. There are artists and members of the public who have a great aversion against all modernism; whereas another school of thought wants only modernity in all forms of art. Modernism and anti-modernism can be understood only by analysis, though even that process has yet to bring divergent ideas closer together. But at least the cause and effect of them can be investigated in the hopes of obtaining one gleam of light here and there, even if the whole situation cannot be made clear at once.

Making Experiments

EXPERIENCE is one of the most important things that develop an art. Art follows the trend of life. As a man-developed world progresses according to invariable laws of evolution, progress in the arts evolves on the same lines. When an artistic experiment gains the public's sympathy and approbation it can be called a success. It was worth attempting, because general sympathetic approval is one of the strongest powers to keep form alive; artistic tendencies arising to satisfy the cultural need of a few can survive only with its support.

Should an experiment fail in its object and remain an isolated example, then that channel should be abandoned and another adopted. Consequently, I do not believe experimental attempts in new forms and interpretations can possibly be harmful to art as a whole. On the contrary, we profit by our mistakes. One must try this and that until one attains a result that gives ultimately satisfaction.

This problem of experimentation is a burning actuality, and never in the history of arts has a crisis, revolution, turning-point—call it what you will—created such widespread preoccupation as today.

The first step, life in its beginnings, was movement—gesture. Dance was the original, primitive movement, the first of the arts, unconscious of itself as it came to life. Dance is the foundation, the beginning of all the other arts, and so the dancing of today is said to be affected by the crisis of our times. There are difficulties; it is inevitable. But there is no actual crisis in choreographic art. In fact, I believe the crisis in the other arts is much exaggerated.

Dancing Appeals to All

THE explanation for much confusion is that we are living in a revolutionary epoch full of effervescence, when the tastes of men change from one day to the other. So it follows as quite a natural and logical sequence that everyone desires to satisfy those changing tastes. That is perhaps why so many people discount the art of bygone times, saying it was no better than the art of the present day.

But creative art follows immutable laws, and what was an artistic production 5,000 years ago remains so today. Possibly the said work may not awaken the same sentiments that it did at the time of its production, but that only constitutes a slight change which does not modify in any way the principal fact.

Dancing appeals to all, which is easy to understand when one considers its origin. Like the cinema, it is a form of democratic art and for that reason has a great future ahead of it.

We must remember that we live in an age of tremendous activity. Our times have lost the tranquility of past epochs, and following the general trend, our contemporaries develop a taste for movement and rapid change. Art will not remain at a standstill. More and more will it incline to new form, new movement, new experiments. It is a mirror of contemporary life, and our modern dancing is a lovely, vivid thing in its state of flux, in its rhythm, reforms, and novel experiments, and it will express the whole life of our century.

What's a Musician? Judge Thinks It Out

THE first case incident upon the introduction of American talking pictures into China has come up in the provisional court at Shanghai. A Russian leader of a movie orchestra is suing a Chinese theatre owner for alleged breach of contract. The Chinese responded by telling the court that rather than discharge the musician he had ordered him to crank up a Victrola, which was to provide music with the talkies, thereby giving him a chance to fulfill his contract by supplying music in the theatre.

The Russian replied by stating that cranking a music box and producing music were not the same thing, and rather than lower his dignity he had walked out of the theatre. The Chinese judge, asked to decide whether a man who supplies canned music is or is not a musician, adjourned the court and reserved judgment.

Does Psittacosis Make Sufferers Use Bad Language?

IT was the language of ancient Rome that gave the parrot its name, psittacus, and the recent outbreaks in Europe of Psittacosis brought these birds decidedly into the news. Now Rome reminds us that the same classic tongue celebrated the parrot in its literature.

Both Ovid and Statius wrote elegies on parrots. These were, of course, in serious vein, and made no mention whatever of the propensity the creatures have for saying terrible things at awkward moments. Parrots in those days were an expensive luxury, in a class with ivory, peacocks and apes.

Apulelus, however, would appear to have suffered the acquaintance of a particularly fractious bird, for he said that when a parrot starts to curse there is no remedy for it save cutting out its tongue or letting it fly to the woods.

Good-Bye, Sailor

A Story of the Sea—Romance and Tragedy

By ALBERT RICHARD WETJEN
Illustrated by Rex Maxon

HE had seen the white buildings of Bombay rise from the mists of morning and had watched the wind scatter like snow the cherry blossoms of Japan. Twice he had voyaged to the Black Sea and heard the women singing as they trimmed wheat in the holds with their wooden shovels, and the trip before he met Emma he had circled Africa. In some ways he was very wise. He told Emma he was twenty-two, because he was shy about his youth, but actually he was nineteen and had been at sea five years. He was stocky and wide-shouldered then, with eyes as blue and friendly as a Summer sky. His sandy hair seemed almost white between the edge of his dark cap and the rich brown of his smooth face. He wore a blue jersey under his rough serge jacket and round his waist fastened a wide black felt with a shiny buckle of brass. Strong he looked, lusty and strong and gay, and not five years of wide faring and a contact with hidden things, not even the liquor flush beneath his tan when he met Emma could make him anything but a boy.

Emma kept a little junk store in the dock district with her aunt. She was nearly seventeen at this time, a thin, pallid-skinned girl with great dark eyes and dark hair combed severely back and tied with a red bow. She wore a skirt of black cloth reaching just below her knees, and cheap white cotton blouses with short sleeves that betrayed the pathetic boniness of her arms. Ordinary enough she was. Only her eyes, and her lips with their strangely sweet curve, saved her from utter mediocrity. Her voice was reedy, somewhat uncertain at times, but bearing already a hint of the richness and depth that was to come to it. Perhaps it was some dim feeling of her potential qualities that made the young sailor, entering the store to buy some knick-knack, remain to banter and talk, to lean his elbows on the scarred old counter, a cigarette smoking between his brown fingers, his flushed face turned eagerly towards her, with the eyes dancing and blue and bright beneath the level brows.

Emma did not particularly like him at first. So many sailors tried to make love to her. She was a little terrified of them, but because she was alone with her aunt, and her aunt spent her days in a big wicker chair mumbling to herself by the window that overlooked a barrenness of brick wall, and was therefore quite helpless and pathetic, Emma conjured from nowhere a quite defiant brazenness to hold between herself and the rough men from the sea.

It was small encouragement the young sailor had that first time, when he stopped in the store to banter with Emma. She answered him shortly.

He shrugged, made a wide gesture of farewell, laughed so that his teeth were a white flash across his tan, and, straightening, he made for the door, all the arrogance of youth in his wide shoulders and the set of his head. He turned before he stepped into the street, blew back a kiss, and then he was gone. With a little relieved sigh Emma hurried back to her aunt, who was calling for something or other. Emma was surprised several times that day to discover she was thinking of bright and friendly eyes, blue mirrors in a rich brownness. She sighed a little. He had been so young and gay. It was a pity, she decided with a curt little nod, that they had to start drinking like the older men. Emma had lived all her life in the dock district and had kept the store for her aunt ever since she had been thirteen and left school. She was very wise. And she would never marry a sailor.

He appeared the next morning, looking rather shy. He brought some odds and ends which he quite obviously had no use for, and then tried to lean at ease on the counter and banter as he had done before. Emma watched him curiously for a while and some of the weariness went out of her eyes. After a while he sat on the counter and she sat opposite him, not without some misgivings, smiling tremulously and plucking at the corner of her blue apron with quick, nervous fingers. He kept his face averted for the most part, watching his finger trace a pattern on the scarred wood, and she thought it would be nice to stroke his hair. She was quite ashamed of herself for that and almost blushed.

He returned every day after that, sometimes came twice a day, and they had long talks always. They were both very young and the hardness of life had touched them. Yet they were eager for understanding, for sympathy. They were very lonely and life had seemed quite without meaning or aim until they had met. But now for Emma the grimy little store was transformed and she no longer hated it. And for him there was no longer pleasure in drinking with the men in the bars and bantering with the hard-faced girls who hung around the shipping offices, all of which had been the only way he knew to pass the time between ships.

Emma told him of her father's death at sea, of her mother's second marriage to a Dutchman who had taken her abroad to live. Emma was left with her aunt, whose husband had been killed by a falling cargo-hook years before, bequeathing to her the little junk store out of which she and Emma made some sort of a poor living. Emma had only been to school a few years, but she had never forgotten what she had learned. And she had such ideas, queer ideas as she said. She had read most of the old books in the store, all of those on the shilling shelf and at least half of those on the sixpenny shelf. There were a lot of things she wanted to see and do. She wanted nice clothes. She wanted to see the country, trees, hills, fresh green grass. A girl she knew had once spent a week-end in the country and she said it was wonderful, so big and glorious after the pavements, the smoke, the cabs and horses, the sailors, docks and ships. But Emma doubted if she could ever go. She had to watch the store all the time and on Sunday afternoons, when they closed, she had to stay with her aunt. The sailor told her how he had no recollection of his mother or father at all; how it seemed he had just grown up in half a dozen homes among many women whom he had called aunt or mother indiscriminately. He had been a street urchin, earning a few pennies by turning somersaults and walking on his hands outside the dock gates where the sailors would watch him. Then he had joined a gang of young toughs terrorizing merchants and finally, when he was fourteen, he had gone away on a ship bound for India. Like a fairy tale it was to Emma and she would listen starry-eyed and forget to pluck at her blue apron.

One Sunday, a week before he was to sail again, he met Emma's aunt. The old lady had been growing more and more curious and disturbed over the regular visitor to the store and her sharp, querulous voice had more than once called Emma when the sailor and she were silent for too long, looking at each other in one of those sudden and mysterious pauses in their talk. It was a nervous time when they were called in together to see the aunt, Emma leading the way and her hand locked in his to encourage him.

The old lady sat by the window that overlooked the drab brick wall of the next building. She stared at the sailor for long moments while he stood, flushed and awkward, inside the door. At the last she told him to sit down and Emma would make him some tea and then she asked him about himself, about his ship, and if he ever drank, and was it true there was talk of a sailors' strike? He answered nervously, fiddling with his cap until she told him he could light a cigarette and then he felt better and regained something of his eternal smile. At the last, after he had drunk Emma's tea, and told with his eyes how wonderful it was, he summoned the courage to ask if he mightn't take Emma out that afternoon when the store was closed. Emma stood still, her eyes upon her aunt who, in spite of Emma's expectations, seemed to take the question very coolly.

She thought then it would be all right, but Emma must be home before dark, and where did they intend to go? Emma could wear the skirt and blouse she had made over for her from her own last good dress, and she already had a new hat contrived, only the last week, out of some pieces and an old frame. It would be well, too, to ask Mrs. Ansell, the neighbor next door, to drop in every hour or so and see if she was all right.

They left the store, very self-conscious, and they walked stiffly and quite far apart to the corner, where they caught the bus. They rode in dead silence for a long time and then Emma said it was very nice of him to take her into the country. He held her hand then and they sat without speaking again until it was time to get off that bus and catch another.

They were out of the houses at last and running along a wide road between trees and hedges. And there was a hint of blue hills in the distance and beyond the trees there were miles of clear green grass. Emma sat enthralled and the sailor stared for long minutes, to half turn at intervals and steal side glances at her rapt expression.

Far outside the city, where the bus line ended, they got off and went through a hedge to wander along a footpath meandering across the fields. They picked flowers, little spots of color sprinkling the green. Emma laughed at the antics of a squirrel and murmured awe-struck little exclamations when she found a tiny nest with two little blue eggs inside it. So they wandered and wandered until they came to a dusty highroad and found a sleepy old inn with a white-haired, red-cheeked little man smoking a short clay pipe by a table outside the door.

They drank two glasses of milk each and sat on a bench against the inn wall and stared, half-sleepy now, at the fields over which they had come, with the dark green hedges criss-crossing everywhere and the footpath like a thin brown snake wriggling towards them. They sat thus a long time, their hands locked, the lazy Summer sun warm upon them through the tree shadows, the birds singing and the butterflies dancing across the fields.

Emma picked some sweet peas before she went. The little man said she could take all she could carry, so she filled her arms. She loved sweet peas, she said. She had always loved them. Many, many times in the Summer when the flower girls had passed along by the store she had taken pennies from her little stock and bought a spray to cherish and watch. And the sailor nodded, because in his heart there had grown a warm understanding of this girl, the memory of whose eyes and lips had turned him from a deep-water man's shore debauch to sober, sweet weeks of love. He thought he was a man, as Emma thought she was a woman, grown up, and wise, but the little white-haired, red-cheeked host of the old inn, who watched them go off across the fields to catch the bus home, knew they were only children . . .

He sailed with the midnight tide the next Saturday, bound for Port Said, Zanzibar, Karachi, Ceylon and Rangoon. Nine months away. They said good-bye and, then, almost without meaning to, they leaned towards each other and their lips touched.

He turned abruptly and went, his face crimson, and she ran to the door and leaned against the lintel and looked after him, her eyes starry and dreaming. He turned at the corner, was still for a moment, and then he lifted his hand to wave. Her own hand fluttered, and she called, so faint not even those who were passing at that moment could hear her.

"Good-bye, sailor, . . . Good-bye . . ."

He wrote from Port Said and Karachi and he had a letter from her at Rangoon. Very stiff and polite were these messages, badly spelled and written, but his found a haven in the finest of the sandalwood boxes on the table of special treasures, while for hers he spent long hours making a neat little wallet of Spanish half-hitching with twin hearts, arrow-

It seemed an age to both of them before he returned, though the intervening months gave them brave visions and long minutes of sudden reverie which were very, very sweet. When he at last came home, he seemed bigger, gentler, and yet a little more serious than he had ever been. Emma was queerly different, too, more shapely, glowing, her great eyes twin stars. She had put up her hair by now and lowered her skirts and a new poise and confidence were hers.

He appeared in the doorway of the store towards evening, when the shadows were gathering and the lights beginning to glow across the wet pavements and muddy streets. Straight from the ship and the docks he had come, the old smile on his lips and his eyes bluer and more friendly than ever in the tan of his face.

Emma was busy at the counter serving a customer, and it was not until the man flung down a silver coin, and turned to go that she looked up. And then she was still. And the sailor was still. The customer had to push him impatiently aside to reach the street, but neither of them noticed that. In the store those two looked at each other for a long time. And then Emma's hand fluttered, stirred just the smallest bit against her apron and the sailor roused as from a dream and came slowly forward.

He took off his wet cap and with a smile ran his fingers through his sandy hair, as if perplexed. He said something and Emma nodded. He put out his hand, hesitating, and after a little pause she laid hers within it. Their fingers tightened almost hurriedly, fell apart, and then from the inner room came the querulous voice of the little old lady and for some reason they both laughed, and Emma told him to bring his bag in and that her aunt would be glad to see him.

It was a wonderful night. They had a small fire burning in the iron grate. Emma laid the little white-scrubbed table with the best tablecloth. Her aunt insisted that the glassware and chinaware she was saving in the big mahogany chest must be used tonight, and Emma produced some fine big napkins she had made herself while he had been gone.

In the midst of these preparations he talked mostly to her aunt, but his eyes followed Emma and they were troubled. She was so very confident and assured now, not like the thin, pallid-skinned girl he had left.

It made his heart skip beats when she put on a white apron to cook dinner, when her dark hair wisped about her white ears and sometimes got in her eyes, when the heat from the broken iron stove lifted an even brighter red to her cheeks and seemed to make her glow. It brought an ache to his throat to watch her move, every motion graceful now, easy, lithe, natural. And more than once he caught her watching him, her brows lifted a little, her lips parted, something queerly speculative and warm in her eyes. He would have given the world to have put his arms about her then and feel her head upon his shoulder.

They sat down to eat at last. Emma kept her eyes on her plate and ate quite mechanically and grew quite confused once when he asked her if she would like any salt. He cut up his meat and put some of it in his mouth and apparently swallowed it whole. He had no recollection of eating at all. He could not take his eyes from Emma. The little aunt sat huddled in her chair, her eyes dimmer now, watching first one and then the other and sipping between times at her tea cup and nibbling her biscuit. She complained querulously at last that they were both so quiet folks would think he hadn't been away nine months for all they were saying. At which Emma's ears went pink and the sailor hurriedly began to talk of some member of the crew who had fallen down a hatchway in Port Said. Very professional he was. And an unusual twinkle passed for a moment across the old lady's eyes.

There was the washing up then and they grew easier and laughed at intervals quite naturally while he wiped the dishes she passed to him. Until their hands began to touch and once, when they both bent to pick up something she had dropped, their cheeks brushed one against the other and they grew suddenly quiet again, until the sailor roused himself, as if he remembered something, and, picking up his sea-bag, placed it on the table and began to let go the boat lacing which held its mouth together. Emma brought the red-shaded oil lamp closer and watched his hands as they ripped the knots apart, brown and strong with blue tattooing on their backs. Wonderful hands, she thought. He was so big and brave and friendly.

Then she was lost in delight. He had brought her tribute from all the world. Whales' teeth and sharks' jaws; carved ebony boxes; silks from India; tea from Ceylon; a magnificent shawl from Port Said; and, lastly, a ring of hammered gold with a solitary pear-shaped pearl blister mounted in a snake's jaws. She clasped her hands together and said soft little words and her eyes shone with the wonder of it all. And yet she was afraid. No man had ever brought her such things before, such costly things. She was afraid to take them, not for what they might imply but because she would not know what to do with them and they must have cost him so much, most of his wages, perhaps.

But he laughed and gestured widely. What would he do with them if she refused them? He had searched the shops and bazaars for her. She would never know how many streets and alleys he had tramped looking for gifts within reach of his pocket. Nor how much the memory of her lips and eyes had helped him to spend his money that way instead of with his shipmates in the waterfront bars. No, she would never know that. But she must take the gifts. He took her hand at last, shyly still but with a trace of firmness, and on one finger he put the ring of hammered gold with the pearl blister mounted between a snake's jaws. And then, and because the flush was in his cheeks again and she looked very lovely, he kissed her, trembling and afraid as she was, trembling and afraid as he was himself. And nothing else mattered . . .

Life was very wonderful. The dim and dusty little junk store absorbed the whole world and all the things within it were as bright and golden as the treasures of a great palace. The little aunt in the back room was querulous no more for she had a warm new blanket for her knees and feet, her cannister of tea was always filled, there was always something for Emma to cook now and there was no need to worry if a day passed and there were no customers. The whole place seemed wakened to a strange and thrilling activity, what with the sailor coming and going, has tanned face laughing in the doorway, his pleasant voice calling Emma, or her aunt. They had fixed up a place for him in the dusty little attic that was half-filled with junk, and it was very comforting to have a man round the house again. The old lady sometimes thought it wasn't very proper, but then they were both young and life was a long and dreary thing and Emma was grown up.

Emma was always laughing these days, laughing and singing. She had quite a talent for singing, and even without a piano she could go over quite a list of songs, especially those songs she heard at the shows where her sailor was always taking her. He seemed to be possessed of some devil where money was concerned for he spent it without thought. This worried Emma sometimes, but he would only laugh and kiss her and for a while then she would forget about it. He bought her a new coat as proof against the rains and winds of Winter; he bought her a new dress and a hat! and a tiny chain of gold with a small locket for her throat. Sometimes Emma thought she would die from too much happiness.

The little old aunt was happy, too, and laughed to herself a great deal, especially on those evenings when Emma and her sailor stayed home. She would insist on going to bed early then and she could, by straining her dull ears, hear from the other side of the red plush curtain soft whisperings and softer laughter. And so everyone was glad and no one minded the rain and the wind all blustery in the chimneys outside. They were married a week before he sailed again. When he said good-bye, Emma wept. She was so afraid, so very much afraid. And then his voice was low and strong and soothing, and his arm tightened her to him and he kissed her wet eyes, and her trembling lips. Nothing to be afraid of, sweetheart. Nothing at all.

Only four months this time to be away from her. A short voyage to Naples and Marseilles, to Malta and Oporto. And then, when he came home, he would go to the navigation school and take his ticket. It would be Summer when he returned, and the skies would be blue and the trees in leaf and they would have glorious days in the country until the time came when he must go. He would be an officer, then, earning more, better able to keep her. They would buy a tiny cottage on the cliffs some day, not too far from the city, and she would be able to watch the ships pass up and down and perhaps, when he was a captain, see his flag dipped in salute to her.

All this he told her, and all this they saw against the darkness, and the dream was good and lay warmly on the heart. But still she cried and whispered in his ear. She was so terrified. How could he leave her now? Four months! Only four months! But four months was an age.

They parted at last and Emma stood fixing her hair, her eyes wet, but smiling. He must go, she knew, and she would not have him remember her any way but happy. There was a tightness in her breast and a mysterious little chill beneath her heart, but her voice was gay when she spoke to him again. He took her cheeks between his palms and kissed her. He squeezed her little chin, smoothed back her cloud of dark hair, and if there was a tightness inside his own breast his laugh did not betray it, though nothing could keep the shadow from his blue and friendly eyes. Only four months. Why, nothing could happen in that time.

And one last gift, a very special gift because he was going away. He placed between her wondering hands the little spray of sweet peas he had searched the city for, and her eyes brimmed over. He had remembered then how she had loved them, remembered that day, so long ago, it seemed, when she had walked with him through the fields, her arms filled with flowers from the old country inn. But here was the rain and the chill wind outside and sweet peas didn't bloom until Summer. Did they now? They never bloomed until Summer. He must forgive her for crying now, but it was so good of him. She knew how hard it had been to find them and they must have cost him so much. Sweet peas in Winter!

They stood locked for long minutes in the doorway, the windy rain blowing unheeded over them and the cartwheels slurring by in the mud outside. And then she was alone and there was a moving shadow down the street and she was holding the flowers to her mouth with one hand while the other fluttered in the night and the rain beat upon her. It was so very lovely of him, because they didn't really bloom until the Summer. Did they now? Sweet peas in Winter . . . She whispered to herself long after the shadow had gone from the street and her hand still fluttered.

"Good-bye, sailor . . . Good-bye . . ."

The months went on. She heard from him from Naples, and that letter went to join those others in the sandalwood box on the table of special treasures. She heard from him again from Malta and she knew then he would soon be home. She dreamed for long hours, shiny-eyed, her hand pressed beneath her heart, and the little old lady in the chair nodded to herself and dreamed, too, and a strange golden shadow seemed to hover above the house.

But the months went on and on, the wind grew warm again, the trees budded and leafed, the sweet peas climbed over the trellis near the little inn on that dusty road across the the house. And Emma could not understand, not even when they told her his ship had gone down off Finisterre and that he had been taken to South Africa on the vessel that had saved him. He could write, she thought. He could always write. One little word would be enough. But the months went on and on and Emma forgot how to laugh, and when her aunt died that Autumn she forgot how to cry.

It was a year before he came home. He was thin and gaunt and pale and there was a bitterness in his eyes she would never have known. He had lain in a Capetown hospital too sick to speak or move and staring mutely at the white ceiling with pain wracking him and his mind drifting. When he stood at last and his thoughts took coherent shape he was mad, madder than when his brain ran riot after the wreck. And there was a chill under his heart when at last he came to the old familiar street. And he was afraid.

There was the little junk store with the windows all boarded up. The rain was cold in his face again, the skies were sullen and the wind was a blustery moan in the chimneys. He leaned on the door and tried to peer through the dusty glass. He hammered and called. But there was no sound answered him, no sound at all except the soft hush-hush of the rain and the wind moaning in the chimneys still . . .

First the aunt died, said the neighbors. And then there was a child, a boy, so small and pink. And he had died, too. There had been no money and it was hard to raise a sick child. He could understand that. She acted sort of queer towards the last . . . Always standing in the doorway and staring down the street, like she expected to see a ghost. She got thinner and thinner, then, as if something inside her was burning her up. And at last she died, too. And the store was closed. No, they had no idea what had become of a sandalwood box with letters inside and sweet peas dried and pressed between the letters. No, that was all they knew. First the aunt, then the boy, and then the young woman. The parish had buried her, they did not know where.

The sailor went away. He was like a dead man, the neighbors said, dead on his feet, stumbling, rocking, talking to himself, his face the color of ashes. He went away and he bothered them no more. He was drunk for weeks, for months, perhaps. He never remembered himself. He lost count of time, lost track of everything. He existed in a grey haze, a sick and aching mist. He would have died, he knew, but towards the last, one night when the wind was a howling torrent and the rain beat like gravel against the windows, Emma came to him. She came to his dingy dusty room with the bottles on the table and his clothes all stained and rumpled on the chair. And she stood beside the bed and talked to him and smoothed his hair, and he could feel her hand so cool and soft against his burning skin. She told him he was very, very foolish, because she loved him and it hurt her to see him as he was. She had his flowers still, see! the same little spray he had given her in the Winter though they never bloomed until Summer. He must be brave now, because she understood everything . . . She was very sweet and lovely. And her eyes were dark stars and her lips when she kissed him were soft and warm . . . And when last she left him, smiling over her shoulder, he was well again.

There is a captain in the East, the master of a five-thousand-ton freighter. His hair is a silvery white between the dark edge of his uniform cap and the rich tan of his face. His eyes are sombre and blue, and his mouth is grim, with lines graven deep each side of it. He is famous in the annals of the sea for many things, for his cold daring, his indifference to women, his unshakable determination once he has set his hand to a task. He is a man of iron, silent, strong, dispassionate, hardly human, his fellow captains say—and they ought to know.

But according to his steward he has two peculiarities. He will never allow sweet peas to be placed on his table and if, by chance he finds such flowers, in a bouquet or in a garden, he will always remark very gently, "They never bloom until Summer, you know. Isn't that right? Never until Summer."

Only at such times is he known to smile. He thinks he is a man but he is really only a child, just nineteen years old . . .

He Had Brought Her Tribute From All Over the World . . . Silks From India . . . a Magnificent Shawl From Port Said . . .

. . . She Ran to the Door and . . . Looked After Him, Her Eyes Starry and Dreaming.

A man had been hauled out of the sea seemingly dead.

Spectator—We must try artificial respiration, —there are six different methods.

"Dead" Man—If brandy is one of them, leave the other five.

First Boarder—What! Surely you're not writing another novel, when you've had six rejected already?

Second Boarder—Yes, I am. If I just sit and read in the evenings the mice will run all round me; but the typing keeps them away.

Nerves run wild these days and have to be taken into consideration in all vocations and professions

A Page Mainly About People

Japan's Envoy Comes of Noble Family

PRINCE TOKUWAGA

IYEMASA TOKUGAWA, Japanese Minister to Canada, has taken up his duties at Ottawa and is becoming a familiar figure at state functions.

At first, Prince Tokugawa was regarded with interest chiefly because he is a Japanese nobleman and a minister of a foreign power. As interest in him grew, there became a noticeable tendency to inquire into his antecedents, and suddenly Prince Tokugawa, much against his will, became a social lion. He is in great demand not only in the capital, but in the larger cities of the East. He is a popular speaker at Canadian clubs and social gatherings of importance.

And the explanation is that Canadians have discovered that Prince Tokugawa belongs to one of the truly great families of the human race; that his forefathers played a dominating role in the history of Japan, not for a decade, nor even half a century, but for more than 250 years. Fourteen successive generations of the Tokugawa family were dictators of Japan. In comparison with them the reigning house—the Mikados—were but pale shadows of royalty wielding an uncertain and inferior power.

Iyemasa Tokugawa springs from a race of men as mighty in the history of Japan as are the greatest families of England and Scotland in the history of the British Empire. What the barons of England achieved at Runnymede, Warwick in the fifteenth century, and Cromwell in the sixteenth century—these and greater things were accomplished in Japan by the Tokugawas—soldiers, statesmen, scholars, and, finally, democrats.

The origin of the family is veiled in obscurity, but it rises gradually in importance through the thirteenth, fourteenth and fifteenth centuries, and then the first great founder of the family fortunes, Ieyasu Tokugawa, blazed into the firmament. In a period of civil discord, strife and bloodshed, he became one of the five most powerful barons. Finally, in 1600, he had to fight for his life against a combination of three of these five. He was a brilliant military strategist; Frederick the Great and Napoleon might have studied under him. Although powerful enemy armies were marching upon him from east and west, he took the offensive and with a force of 60,000 soldiers fought the great battle of Sekigahara. The opposing forces numbered 100,000. Ieyasu was completely victorious; the slain exceeded 35,000. A few years later he became Shogun of Japan, or military dictator, and founded a system of personal government, which passed from father to son from 1604 until 1867.

The title of Shogun, or Dictator, was surrendered with the office and the lesser title of Prince was adopted. The change was scarcely completed when there came a strange awakening in the Far East. War broke out and in the sixty years which followed Japan emerged as a great world power.

In these troubled times the house of Tokugawa gave faithful service to Japan, providing military leaders, parliamentarians and diplomats.

Prince Iyemasa, who is Japan's first minister to Canada, is a son of the Speaker of the Japanese House of Peers. He was born in 1884, educated at the Peers' School and the Imperial University. Married in 1909, he has a family now growing up. He does not bring his wife and children with him on his diplomatic missions and they have remained in Tokio while he has traveled the world over in the service of his country. He served from 1909 to 1913 as a junior in the Embassy at London; returned to Tokio to be secretary of the Foreign Office and private secretary to the Minister of Foreign Affairs. Then he was appointed first secretary to the legation at Peiping, subsequently was transferred to the secretaryship of the Embassy at London. His rise is without parallel in the Japanese consular service.

Dynamic Mayor of Winnipeg Started Life Here as a Whaler

COLONEL Ralph W. Webb, the dynamic and colorful Mayor of Winnipeg, was born on the high seas, somewhere between India and England. His father was in the British Imperial service in India, and the theory was that the son should be born at home, but R. W. began as he has carried on, by doing today that which might have been postponed till tomorrow. . . . even to tackling the big world with all its problems and struggles.

According to the traditions of his family, the boy should have gone from Winchester to Oxford, and then into the Imperial service, but young Ralph thought otherwise. It is indicative of his forceful personality that his parents were convinced that he knew best how to shape his own life, and it is significant of the youngster's trustworthiness that, with his people's consent and financial backing, he set sail for Canada, alone, at the age of sixteen, knowing not a soul on Canadian soil, and with no definite plan or determined policy except to see the world and do his share of its work.

The ship docked in Montreal, but in a very few days the boy was setting sail from Boston harbor in a whaling vessel bound north. In theory young Ralph was a passenger, but he became a whaler in the most active sense of the word. For nearly a year he sailed the bay and the straits. The boy's love for and faith in the North has an abiding place in the heart of the man to this day, and a distinguished leader of men in Western Canada, his slogan and battlecry is: "Look to the North!"

It was a physically-toughened, mentally-illuminated and spiritually-inspired youngster who sailed down from Hudson Bay. The years that followed were years of action and of rapid development. He tackled what work came his way with the gusto of a lad of action. There was work on a railway survey, and the building of a cement works, where, at the age of eighteen, he was foreman over seventy men. He tried anything once—from office boy in a wholesale lumber firm to timekeeper in the lumber department of a furniture company.

By 1914 Ralph Webb had achieved a flourishing lumber company of his own. Then came the war. Ralph Webb was now a married man, but he went overseas with the first divisional train. After the second battle of Ypres he was made a captain. In January, 1916, he was transferred to the third division, and in July became a lieut.-colonel, and was sent to England to organize the fourth divisional train. In spite of expostulations, his stay in England was prolonged again and again. So the twenty-eight-year-old lieut.-colonel reverted and went back to France as a subaltern in the Thirty-Eighth Battalion. Within a year he was second in command. Again Webb was transferred—and promoted—this time to the command of the Forty-Seventh B.C. Battalion. As we know, they were pretty well wiped out at Passchendaele. They absorbed the One Hundred and Sixty-First West Ontario Regiment—5th Division and carried on.

Webb's comrades from overseas are fond of telling the story of the man who commanded his regiment and "walked the weary" in France on a wooden leg. Colonel Webb had a leg blown off on the battlefield. When he was in hospital, supposedly dying, Sir Arthur Currie and Sir David Watson came to say "Good-bye" to the young colonel. With a grip, he told these two generals that he'd promised to recover if they would give him their word that he might go back into the line. Expecting never to see the man alive again, they humored him, and promised.

So it was that, against all precedent, he was allowed to return to his battalion. He never used crutches for a day. He walked with the aid of a cane and the artificial limb from the time that he was off his back, and flew by aeroplane back to France (with the connivance of a Flying Corps pal, and without official permission). There he presented himself and reminded his superior officers of their promise.

Colonel Webb did not return to Canada until 1919. His official job kept him busy over there. He returned to find his lumber business all gone, through the mismanagement of five years. So he took a holiday—for a week! Then this scapper and newcomer was elected Mayor in 1924—(When he had been only eighteen months in Winnipeg)—and got to work on the good roads problem without delay. In 1927, when Webb had been mayor for three years, 40,000 motors rolled into the city over good hard roads!

And this man, Webb, after two years in which he refused to be mayor again, has tackled the job once more.

So we can only do as one man, mighty in Manitoba, suggests: "Watch Winnipeg!"—for—"Ralph Webb is on the job again!"

She Tried to Learn

A YOUNG man, well known in one of Philadelphia's "nicer" suburbs, married a girl considered by his relatives and friends to be beneath his station in life. But he loved her, and as far as he was concerned that was all that mattered. He took upon himself the task of teaching her the fundamentals of society behavior. She tried very hard to learn, and made some progress.

Came the evening they attended their first bridge party, given by one of his exclusive friends. He cautioned her to be very careful of her conduct during the evening. She promised.

They were all seated at the bridge table, deeply engrossed in the game, when suddenly she said, in a rather loud voice, shaking her finger at the old gentleman next to her:

"Say, you old rascal, you're cheating."

Then, turning quickly to her husband, she exclaimed:

"Pardon me, dear, for pointing."

"Socialism denounces those who have the wealth and leisure which are its ideals."—Reginald Mitchel Banks.

The Skeptical Attitude Made Gibbs a Celebrity

IT is more than twenty years since Dr. Frederick Albert Cook thrilled the world with his announcement of the discovery of the North Pole. The details of his stupendous fraud may have become dimmed in the memories of most of us, but Sir Philip Gibbs, brilliant correspondent and novelist, has excellent reason for remembering with exceeding vividness the redoubtable Dr. Cook and his pseudo-discovery.

PHILIP GIBBS

In September of 1909 Dr. Cook sailed triumphantly into Copenhagen on the return voyage from his "dash to the Pole"—there to be deluged with floods of congratulatory messages, official honors—and newspaper correspondents. In the last-mentioned category was included plain Mr. Philip Gibbs, representing The London Daily Chronicle and, incidentally, the only English-speaking member of that first-arriving group of eager journalists.

Gibbs Wanted Data

DR. Cook was magnanimous in his first interview. He talked freely and with confidence, impressing all newspapermen most favorably. That is, all but Mr. Gibbs, the Englishman. Gibbs pressed him for notes and data relative to the expedition, and was surprised to receive a peremptory refusal. Questioning Dr. Cook closely, Gibbs was rewarded with answers so evasive as to be highly suspicious, and as the interview progressed Dr. Cook grew obviously more nervous and embarrassed. At last his self-possession left him entirely and he retired to his cabin with extreme abruptness. Immediately Gibbs was convinced that he was an imposter.

The greater part of the interview had been lost to Gibbs' colleagues, due to their unfortunate unfamiliarity with the English language. Gibbs kept his own counsel, and while the majority of the Continental press was loudly acclaiming Dr. Cook as a world hero, The London Daily Chronicle alone, in a seven-column story signed by Gibbs, was strongly denouncing him as a liar and a fraud.

For weeks popular opinion, influenced by the greater number of newspapers, and by Dr. Cook himself, who had again recovered his aplomb, was bitterly against Philip Gibbs and his paper. The Daily Chronicle was the object of sustained and vitriolic attacks and Gibbs went about Copenhagen in genuine peril of his life. He had staked his reputation and that of his paper on a "hunch."

Doubts Confirmed

GRADUALLY, however, scientists and geographers began to be suspicious of Cook's claims; and their doubts were finally confirmed upon the return of the Peary Arctic expedition with Captain Peary, bearing ample and unassailable proof that Cook was indeed an imposter. Philip Gibbs was upheld.

Today the articles and commentaries of Sir Philip Gibbs carry weight the world over; and his novels are perhaps as widely read as any among those of the present generation. In the midst of all this success we wonder if occasionally he does not pause to think back upon the day when he wagered his fortune against a "hunch"—and won the toss! And, too, we muse upon the probability of Sir Philip's breaking into a gentle sweat at the recollection of those hectic weeks during the Autumn of 1909.

A Wedding in Norway Provided Feast Which Lasted a Week

A WEDDING feast in Norway used to be an affair that stirred the imagination of the whole countryside, and there are some beautiful pictures of a bridal couple mounted on their strong mountain ponies heading the long procession of guests in painted carts and wagonettes making their way to the village church.

On the flowing golden hair of the bride rested a crown which was usually the property of the parish and a piece of handicraft showing the high standard of efficiency reached by the Norwegian goldsmiths.

She would wear a national costume richly embroidered in the bright colors prescribed by custom, and her snow-white skirt would be of the finest home fabric with exquisitely stitched drawn-thread work. Adorning her neck and breast were heirlooms of chains with clasps and buckles, fine specimens of filigree with semi-precious stones.

For that one day she was the queen of queens, and her stately bridegroom, more modestly attired in a dark costume, would be entirely outshone.

Among the poorer peasants the wedding feast would last for three days, but the rich ones kept their guests for a week. Each person would bring supplies consisting of home-made cakes, bread, butter, cheese, eggs, and a sort of custard cake, very rich and greatly appreciated.

These victuals were brought in bundles or in gaily-colored wooden boxes peculiar to the country. On each side of the oval-shaped box was a wooden spring, which fitted into the lid so perfectly that nothing but the right touch could make the lid budge.

The preparations for the feast had been going on for weeks, and there was strong home-made beer and gin, as well as beef and pork by the hundredweight.

It was a custom, at least in some parts, that nobody should accept the bidding of the hostess at once, and sit down to the laden tables.

Thus it was sometimes quite hard work to get the hungry and eager guests started for a meal, and there are instances recorded when the host had to go and drag them out from stables and haylofts, where they, according to their own ideas of good manners, had hidden themselves.

Power Studies Pensions From a Soldier's Angle

CHARLES Gavan ("Chubby") Power, as chairman of the coming Parliamentary inquiry into soldiers' pensions, should be eminently satisfactory to returned men. "Chubby" has filled that role on two former occasions, and following each, soldiers' pensions were increased by several millions of dollars annually. Himself desperately wounded in France, Power is in a unique position to sympathize with the returned men. He was no parlor soldier. His father, William Power, was an influential member of Parliament when war broke out, and "Chubby," unquestionably, could have had a commission. Instead, however, he enlisted as a buck private, went overseas in that capacity in 1915, hastened his departure for the trenches by going as a bat-boy for one of the Canadian officers. He didn't hold that rank long. For heroism in action he was given the Military Cross, promoted to captain and later to major; was wounded twice while leading his men in action; invalided from service in 1918.

"CHUBBY" POWER

No one in Parliament knows more about soldiers' pensions. Power has investigated them from every possible angle, and it was not his fault if, following the last two inquiries over which he presided, the pensions scale was not increased. As it was, the scale was advanced by millions of dollars. "Chubby," in addition to having been a first-class fighting man in France, was a noted athlete, and is an excellent lawyer. He was known in Quebec hockey circles in the days when "Bad Man" Joe Hall lent color and something more to the old N.H.L. team of the Ancient City, and to this day takes an active interest in the promotion of hockey in Quebec.

Power was, for some years, a legal partner of Lucien Cannon, the present Solicitor-General, but is now "on his own" and has an extensive practice. Like his father before him, who was one of the most popular men in the House of Commons in the 1900's, Power is beloved by all parties at Ottawa. Regarded as something of a playboy, his sallies against his opponents explode like joyous firecrackers on the floor of the chamber, leaving nothing of hurt or bad feeling behind them.

At Taking on Portfolios Stewart Matches Il Duce

HON. Charles Stewart is the "handy" man of the present Dominion Government. With the exception of Rt. Hon. George Graham, he has directed more departments of Government than any other cabinet minister in recent years. At the present moment Mr. Stewart might appear at the cabinet council under any one of five appellations. He is indeed a cabinet quorum in himself.

One hot Summer day in 1924, George Graham was observed walking wearily across Parliament Hill from the East block where the Privy Council chambers are located. "What have you been doing?" someone asked.

"Oh," replied Mr. Graham with a twinkle in his eye, "I've just been holding a cabinet meeting. You see, I'm the whole cabinet just now." He paused and ticked off the various offices on the fingers of one hand. "I'm the Prime Minister, the Minister of Finance, National Revenue, Defence, Railways, trade and Commerce and—oh, I forget the rest."

The fact was that the holiday season had swept Ottawa bare of ministers. They were visiting their constituencies. "I've fired all the people I don't like and have voted myself a pension for life," was Mr. Graham's parting comment.

Today "Charlie" Stewart, the "handy" man of the administration, is filling up, temporarily, the gaps caused by ministerial resignations and illness. He is the Minister of the Interior, Mines, Indian Affairs, Immigration and Colonization and Agriculture. Not only is he a cabinet quorum in his own person, but he is the boss of nearly one-half of the civil service. He remarked the other day to a friend that if he keeps adding to his portfolios he will soon be running as many departments as Mussolini.

There must be something about Mr. Stewart that invites increased responsibilities. Ever since he achieved cabinet rank in the Alberta Government, early in the war, he has had portfolios thrust upon him. In the Provincial Government he was Minister of Municipal Affairs and Railways before becoming Premier.

"Charlie" Stewart has the distinction of having been singled out for a political career when a mere boy and by none other than Sir John A. Macdonald. Stewart was born at Strabane, a little Western Ontario village, and when ten years old was taken by his father to Carlisle where Sir John A. was making a speech. The old Tory chieftain had a keen eye for the young folk. He noticed the lad and after the speech he asked to have him presented to him.

"What is your name, my boy?" asked the great statesman.

"Charlie," replied the lad.

"Well, Charlie," said Sir John, to the amusement of the spectators. "You're a fine boy and you've got a long enough head to be a good politician some day." Sir John patted the tousled curls and moved on.

Some forty years later, "Charlie" Stewart was Premier of Alberta. Today he is the representative of that province in the Federal Government. His capacity as an administrator is only exceeded by his good nature.

Nearly $30,000,000 worth of liquid eggs were sent from China to England last year to be used by cake and cracker bakeries.

Stove Was Too Large But He Fixed That

THE latest Canadian to have made a literary sensation in this country and the United States is an absent-minded professor who sometimes goes to his lectures wearing his wife's overcoat.

But Dr. E. J. Pratt, Professor of English at Victoria College, University of Toronto, is what is known as a "man's man." Though he is a poet, he is no writer of perfumed poesy, but instead an imaginative creator of epics that have the surge and smell of the ocean that he knows so well from boyhood days in Newfoundland, the land of his birth.

It is one of those epics that has recently gained him the same recognition in the United States that he has long enjoyed in Canada—that of a first-rank poet. It is entitled "The Roosevelt and the Antinoe," and tells magnificently the story of the gallant rescue by the American liner Roosevelt of the crew of the British grain freighter Antinoe in the midst of a storm so violent as to make the feat the most outstanding of its kind in the whole long history of navigation.

Dr. Pratt (he hates the academic title of professor) has the sea in his very blood. His ancestors, on his mother's side, were captains of sailing vessels that plied along the rugged Newfoundland coast. His father was a Methodist minister, whose ministry was spent in various small seaports and fishing villages.

Dr. Pratt is always forgetting his rubbers or umbrella, or coming home with umbrellas belonging to other people. There are usually several of these reposing in the stand in the hall. An excellent illustration of the impractical enthusiasm of the artist is contained in the story of a stove. Mrs. Pratt asked him to buy one for their Summer cottage at Bobcaygeon. The kitchen, newly built, was a model of neatness, with shelves and cupboards all arranged to the exact liking of the chatelaine, who was looking forward to a nice new stove to render it complete. When her husband announced triumphantly that he had procured a $75 stove for $10, she was quite proud of him. But as he related the details of the transaction, her joy diminished. The stove which he considered such a bargain was one of the large old-fashioned type, so large, in fact, that it filled the entire kitchen. It was too big to go through the door, but this obstacle had not daunted the professor in the least. He simply sent for carpenters to enlarge the kitchen. The operation cost $85. When the Pratts went to the cottage for the Summer, Mrs. Pratt beheld her neat little kitchen altered beyond recognition, enlarged to several times its original dimensions, its neatness and compactness destroyed, and its shelves and cupboards missing. All to make room for the magnificent stove that her husband had got for such a bargain. The crowning touch of the disaster came with the discovery that the stove wouldn't work. It was sold to a junk dealer for fifty cents.

DR. E. J. PRATT

One of Dr. Pratt's favorite recreations is golf. Every Summer he takes two hundred golf balls with him to his cottage. There is no golf course handy, but the professor plugs away at an old elm tree, and they become thoroughly lost in the juniper bushes. Once Dr. Pratt hit upon the clever expedient of burning down the bushes to recover the lost balls. The scheme worked up to a certain point. The bushes undoubtedly burned, but so did the balls. He is probably the only golfer who has ever practiced while on a railway journey. The Newfoundland trains run in a very leisurely manner, with long stops at all the stations. On his journey to his home Dr. Pratt beguiled the time by getting off the stations and practicing putting.

Two years ago, under the auspices of the Association of Canadian Clubs, Dr. Pratt gave recitals of his poetry to branches of the club throughout Canada.

Regardless of Markets He Always Makes Money

ONE man in Canada always makes money. He is J. H. Campbell, Deputy Master of the Royal Mint at Ottawa. There are days when Mr. Campbell has made upwards of 200,000 silver quarters, others when his output consists of a fortune in gold coins; still others when the result is a multitude of lowly coppers.

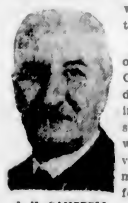

J. H. CAMPBELL

The sight of vast amounts of coin is strange to most Canadians. To Campbell his daily activities bring him into constant contact with sacks of coins, all of which would be honored at face value in the world of commerce outside the high steel fenced walls of the royal mint. He is in the business of buying gold bricks, not by ones or twos, but by the hundredweight. Silver bullion to him is merely raw material.

Of all the Government services, the business of making coins alone is not controlled and directed by the Canadian Government. The royal mint at Ottawa is a branch of the royal mint of Britain and is under the direction of the Rt. Hon. Philip Snowden, Chancellor of the Exchequer, and Master of the mint. Mr. Campbell, the present Deputy Master, has been in charge of the Ottawa mint for three years.

The task of keeping the Canadian people supplied with coin is far more complex than would be supposed. Coins being all but indestructible, in contrast with paper money, it might be expected that Mr. Campbell's job merely would be to enlarge the amount of coin in circulation as the population grew.

The truth is exactly the reverse. The Canadian people are very fickle in their preference for certain coins, and changing conditions of trade tend to increase the demand for one coin at the expense of another. Prior to the war, the circulation of copper coins was very large. In the war years, however, prices gradually rose. Newspapers which formerly sold at two cents, now sold at five cents, and there was a general disposition to fix prices so as to avoid cents. The consequence was a sudden demand for nickels, dimes and quarters. The mint was kept busy striking these coins, while sacks filled with coppers lay unused in the vaults of the chartered banks.

Quoting from the Book of Job, chapter 37, verse 7, Detective-Sergeant Garret, of Scotland Yard, declared at a recent inquest at Portsmouth, England, that the Bible showed the infallibility of identification by finger prints. The verse reads: "He sealeth up the hand of every man; that all men may know his work." The inquest was on a man who was found dead under some bushes and was identified by finger prints as George Yates, of Battersea. Garret said that since 1901 Scotland Yard had identified more than 300,000 persons who otherwise would never have been traced.

Tokio Is to Celebrate Its Recovery After 1923 Earthquake

TOKIO is planning a gala three-day celebration on March 24, 25 and 26 to celebrate the formal conclusion of the extensive programme of reconstruction, which was undertaken immediately after the earthquake and fires of 1923. Millions of yen have been spent, a large amount having been raised abroad.

Tokio has changed from a typically Oriental city with a few Western establishments to a world capital, modern in virtually every respect. All of the streets in the business and government sections of the city have been paved, while concrete and steel buildings have risen throughout the city to replace the former antiquated structures. Approximately $350,000,000 was spent by the Government on reconstruction, while individuals and other organizations have spent a sum nearly as large.

The Emperor will personally inspect the city March 24. Pageants under the auspices of the city hall and a number of mass meetings and entertainments will be included in the three-day festivities. The main thoroughfares of the city will be decorated in honor of the occasion and street cars covered with flowers and illuminated in many colors at night will add to the air of gaiety.

First Adhesive Postage Stamp Fetches $250

AN historic postage stamp, apparently without a rival, was recently sold in the London auction rooms for £50, or about $250. Its special claim to distinction lies in the fact that it was the first one-penny black of Great Britain, 1840, and therefore the first adhesive stamp in the world to pass through the post.

It appears that a British Treasury minute of April 22, 1840, appointed May 6 of that year as the date for the introduction of postage stamps; that on April 25 all postmasters and subpostmasters were advised of the forthcoming issue; that almost immediately afterward the dispatch of supplies to provincial postoffices was begun.

A supply of the epoch-making stamps was received at the postoffice at Bath about April 30. Apparently a local official cut the very first stamp from the corner of a sheet with the aid of a pair of scissors and affixed it to a letter addressed to an unknown person residing in Peckham, a London suburb.

A fragment only of the letter remains with the stamp still sticking to it, but it is sufficient to show the Bath postmark of May 2, 1840, and a red "Paid" cancellation mark of May 4 partly over the stamp itself, indicating that the stamp was not cancelled until it reached London.

Egypt's long battle against the narcotic evil again has been brought to the front by the report of Russel Pasha, Commandant of the Cairo City Police, which shows that probably 500,000 people in the country are drug addicts and that these spend approximately $67,500,000 a year on drugs. A commission recently met in Egypt to try to find a way of curbing the evil.

A Page For CHILDREN

This Great Canada of Ours

By Bill Shaw

WE are now at Grand Falls, the wonderful waterfall in the Saint John River, situated approximately 200 miles up stream from the city of Saint John at the river's mouth. For many miles above Grand Falls this river marks the boundary between the State of Maine and the Province of New Brunswick. From the falls onward, to the sea coast, the river flows entirely through Canadian territory.

From our point of vantage above the leaping cataract, the spray dashing up from below and the sound of rushing, tumbling water in our ears, we cannot help feeling refreshed and stimulated, as almost everyone does who watches with eyes and ears open and thoughts in tune with the wonders of Nature. We stand listening to the roar of the water as it flows onward through great canyons to the terrible whirlpool, "The Coffee Mill," and we realize that the sound we hear is a voice that has called its warning to the red men for centuries before any white person ventured into the valley of the Saint John. People at Grand Falls will tell you of a legend of how the Maliseets, a tribe of Indians that made its home in this vicinity, were saved from a terrible death at the hands of the Mohawks, another but far fiercer tribe, through the bravery and daring of an Indian woman.

The Fall hunting season had ended and the Indians returned with their furs and peltry to their fort at Medoctec. One moonlight night, as the Indians were dancing and feasting around the huge fires they had lighted in honor of the occasion, suddenly, from the river there came a wailing cry, "Mohawk! Mohawk!" It was the voice of a woman, and as soon as the words were heard consternation took the place of revelry. One or two of the bravest of the tribe rushed to the river bank where they found the wife of one of their number who had not yet returned to the village. Strong arms carried her to shelter inside the strongly palisaded fort amid cries of "Mohawk! Mohawk!" the only words she had strength to utter. Once inside and the gates securely fastened, the woman told her story.

Woman Was to Be Guide

IT was that 500 Mohawk warriors had crossed from the St. Lawrence waters to Temiscouata Lake, and, launching their canoes, had descended the Madawaska to destroy the village of Medocteg on the River Saint John. Their advance party, while gliding down the Madawaska in the early hours of the morning, surprised a Maliseet hunter with his family in their little encampment. The Indians killed the hunter and his children instantly and the life of the woman was spared on one condition only; that she act as their guide to the Maliseet camp. She was placed in the chief's canoe and the party proceeded onward.

As they approached the Little Falls at the mouth of the Madawaska, the woman told them that here a portage must be made as the place was impassable by water. Going overland, at last they came to the tranquil waters that are to be found for at least a dozen miles above Grand Falls. Upon being assured by the guide that there were no more falls, the flotilla of canoes was lashed together, and in raft-like fashion was allowed to drift with the tide. Shortly after nearly all the Mohawks fell asleep. But the woman well knew that they were nearing the falls, and presently there could be heard the distant thunder of the cataract. At once the Indians inquired the cause and were told that it was only the noise of a waterfall at the mouth of a river which here joins the Saint John.

As the boats were swept on faster and faster, quickening for the plunge, the Indian woman slipped quietly into the water and swam to shore. Now the 500 men awoke as the full blast of the falls rung in their ears. They sprang in frenzied terror to their paddles, but too late. Their cry of despair was mingled with the exultant war cry of the Indian woman as she saw the enemies of her tribe descend into the gulf, where every soul was lost. One canoe alone remained from the wreck to carry the woman to her home and friends. She had saved her nation, but the story goes that she lost her reason and never recovered.

There is another form of this legend in which the woman shares the fate of the Mohawks. This version is adopted by Dr. Hannay in his ballads of Acadia.

"Then with a shout of triumph the Indian maiden cried,
'Listen, ye Mohawk warriors, which sail on death's dark tide—
Never shall earth's grave hold you, or wife weep o'er your clay.
Come to your doom, ye Mohawks, and I will lead the way.'

"And many a day thereafter, beyond the torrent's roar,
The swarthy Mohawk dead were found along the river's shore.
But on Malabeam's dead face no human eyes were set—
She lies in the dark stream's embrace, the river claims her yet."

The Indian name of Grand Falls, Chick-un-ik-pe, which means "Destroying Giant," is not improbably connected with this legend. There are many legends surrounding the Mohawks, who were known as the fiercest and boldest savages of the American forests. It was very rarely that any of the other tribes got the better of them, for they were clever and cunning as well as courageous.

The Saint John River, as the Tobique and Restigouche, has many tributaries, the waters of which abound in fine runs of salmon and others of the finny tribe. It is interesting to note, but at the sa[illegible]ery unfortunate, that Ame[illegible]owed to buy the [illegible]ole right[illegible] these streams not only is it practically impossible for Canadians to fish here, but they are also trespassing if they enter this territory either by land or boat. Had the properties been leased rather than sold outright, the circumstance would be more hopeful.

The Breath of Flowers

SWEET scent is the most valued attribute of flowers, and there are few who do not possess it in some degree. The mignonette, the violet, the jasmine, the orange blossom, what were any of these without their scent? Who would care to walk in a garden, however gay, if no perfume arose from its borders?

As the bee robs blossoms of their sweetness, so man has contrived to steal from them their perfume. There is this difference, however. The insect leaves the flower as beautiful, perhaps richer, than before its visit. Man gathers it in order to take away its breath, its perfume.

There are many places in the world where scents are made. One of the most famous in modern times is the town of Grasse, not far from Nice, in Southern France. There, fanned by soft breezes from the Mediterranean Sea, sheltered by hills and warmed by Southern sunshine, a valley bears a succession of blossoms from which costly perfumes are sent to the boudoirs of ladies in all parts of the world.

A writer, A. T. Johnson, in Chambers Journal describes a visit to Grasse and its vast flower farms. The valley, we are told, contains 70,000 acres of fertile land. In this are planted violets, narcissi and jonquils which are gathered in Spring. These are succeeded by orange blossom, carnations, roses, jasmine and tuberoses.

The Making of Perfume

MILLIONS of the flowers are gathered very often by men, women, girls and boys who come from Italy to camp for the season as hop pickers here go to the Mainland on fruit-gatherers to the Okanagan.

The flowers are brought in in armfuls or wagon loads to the factories.

"To induce the flowers to yield the most precious and fugitive of their treasures various processes have to be employed, for the jasmine will not give up its scent to the manipulation which releases and ensnares the fleeting breath of a rose; nor can the jonquil be persuaded to surrender its secrets by persuasions to which the orange blossoms submits. But it will be enough to state here that there are two methods of scent extraction in general practice—the hot and the cold. In the former the flowers are heaped into enormous boilers or stills, the essential oil, secured by means of a retort, sinking drop by drop through a fine glass tube into a vessel beneath. Attar of roses and eau de Cologne are distilled in this way, and it is said that the orange water of the cafes is a by-product of the vats from which the costly neroli is extracted.

The Cold Process

THEN there is the cold enfleurage, by which the majority of the blossoms are martyred. In this process the lord high executioner, a slip of a lassie in a white smock, spreads a layer of fat (presumably lard) on two sheets of plate glass. These are then laid face to face with a few inches of violets, jasmine, or jonquil between them, a wooden frame round the glass preventing the flowers from being crushed into the fat. The blossoms are renewed every six or twelve hours, and this process is repeated twenty or thirty times, or even double or treble that number.

Some blossoms, like the jasmine, so stubbornly resist the unctuous magnet which steals their sweetness that as many as ninety layers of bloom have to undergo this mysterious incarceration before the white walls of the chamber have absorbed a sufficiency of the fragrance. The fat having robbed the blossoms of that fragrance, it is now the operator's turn to rob the fat. A weakness for alcohol on the part of the fat makes this easy, for on being plied with a sufficiency of potent spirit the lard releases the treasure with which it is charged. Evaporation and condensation do the rest, and again one sees the most evanescent and most precious vintage in the world falling, drop by drop, like beads of dew into the crystal receiver.

When next you buy a tiny bottle of perfume and wonder at the price, remember that to fill it, millions of flowers yielded up their breath.

The Woman in the Moon

(A Maori Legend)

High in the dull blue heaven the round-faced moon,
Paling the twinkling stars, looks calmly down
On Rona hast'ning from the slumb'ring town
Towards the lake—her path nigh bright as noon—
To fetch fresh water which her mother craves,
She bears a vessel: now she stays a space,
To view the mirrored moon's reflected face;
But as she stoops she falls into the waves;
Misled by the deceptive moon's pale ray:
She rising curses his illusive light.
Then from the heaven swoops down the God of Night,
And seizing Rona, bears her quick away.
Though parted from her friends, she's still in sight,
For in the moon she will be seen alway.

—Alexander Bathgate.

Cafes in Paris are installing in telephone booths antiseptic pads on which the earpiece may be pressed before being used.

Among the wedding presents given Miss Anita Elson, an actress, were motion pictures of [illegible] marriage to Nicholas Prinsep in London [illegible]ntly.

LITTLE TUPPEN

By M. GENEVIEVE SILVESTER

MAKE-A-BOOK—Save the twelve pictures that tell this story to make a book. Cut them out and paste them on white paper. You will then have a complete story. Cut a cover from stiff paper and sew the pages of the book into it with a big, strong stitch.

The shoemaker will make shoes for little Dan. Dan will shake the oak tree. Oak Tree will give me a cup. I will take the cup to the brook. Brook will give me some water." I want it for Little Tuppen. He is choking, choking, choking!"

"I will give you the hay," said the farmer, "if you will get me a plow."

13

Mother Hen ran to the blacksmith. She cried, "Please, Blacksmith, make me a plow. I want it for the farmer. Then he will give me some hay. I will give the hay to Red Cow, she will give me some leather. I will give the leather to the shoemaker. The shoemaker will make shoes for Little Dan.

15

Puzzle Corner

Three Irish words are concealed in this picture puzzle.

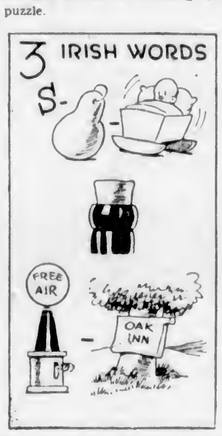

Each of these strange-looking words is the name of a British author, in jumbled order. Who are they?

1. Nicksed.
2. Tackheart.
3. Steak.
4. Piglink.

Buying Books

A man who had just returned from a visit to the bookseller's was asked how many books he had bought.

"Well," he replied, "If I had bought as many more and half as many more and seven besides I should have bought thirty-two."

How many books did he buy?

Make a Garden This Season

LAST year a tiny boy of four Summers and a little girl of six had gardens of their very own. They were very little plots in the back yard, but during all the season they were filled with blossoms. Many of these were given away by the little man and maid. Very rich they felt in bringing their offerings and none could have been treasured more by the friends who received them. Mother and father felt richly repaid for the trouble they had taken.

Older girls and boys will gain in health and spirits and in many other ways if this year they undertake the cultivation of a bed, a border, or perhaps a whole garden. Why let the grown-ups have all the pleasure and the profit that come from watching growing things and making a home beautiful?

If the children asked, perhaps the city fathers could be persuaded to lower the rates for the water needed in midsummer to keep lawns green and borders bright. But even if they do not, the money spent on beautiful home surroundings brings great satisfaction, and in this pleasure children, little and big, should share.

So, boys and girls, get out your rakes and make a big bonfire of all the rubbish that has gathered in yard and garden. It is a fine game. Learn how to handle the spade and hoe. Invest your nickels and dimes in seeds of vegetables and flowers. If mother and father are garden lovers they will be glad of your help. If they are too busy you can get along alone. Try it and see. There is not much time to lose.

The Muskrat at Home

IN these days, when many ladies wear fur or fur-trimmed coats, the value of the muskrat skin has greatly increased. There are muskrat farms along some of the streams in this province. Perhaps some reader has seen one. Here is a description of the little animal whose glossy fur you often see far from the home of its original wearer:

The muskrat is a small animal about two or three times as large as a common rat. He lives in swamps, along rivers and on the margins of lakes or large ponds. He has a fine thick coat of brown fur and his skin is tough so that this fur is one of the most useful in the world. Moreover, muskrats have a whole litter of little baby muskrats each year, so they multiply very rapidly and in this way furnish a large part of the fine furs that are used to make coats, caps and other articles of clothing.

The muskrat builds a house much like that of a beaver, but made of mud and rushes instead of sticks. It makes a fine warm place for him to stay during the Winter. Like the beaver's house, it has a tunnel leading under water, so that if enemies threaten, the rats that live in the house can almost always escape by diving out through this tunnel. Man, however, chops a hole in the house, sets his trap inside, then covers up the hole. The trap then catches the muskrats when they return to the house after the man has gone away. In this way many thousands of them are caught each year for their skins.

Muskrats get their name from the musk bags with which nature provides them. These secrete a substance having a strong, pungent odor which is used in the manufacture of perfumes. However, it is so strong that it must be treated and diluted until it is just a faint trace of its original smell, when it makes a perfume which many persons like.

In the Summer time, muskrats travel about over considerable territory, as they do not have to go to their mud houses for refuge as they do in Winter. If a muskrat is alarmed in Summer, he simply dives and swims away under water, coming up for air once in a while as he goes along. He is very fond of clams, or mussels, that grow in lakes and rivers of fresh water, and he digs and eats great numbers of them, usually all at one place. He drops the shells wherever he eats the clams, thus building great shell heaps in the water. Trappers sometimes set traps to catch them in these feeding places, for they know the rats will always come back to this place to eat again, and thus be caught.

In the early Fall the muskrat begins to pull up bullrushes, or tules, as they are commonly called, from the great beds where they grow in muddy lake bottoms or along the stream margins, usually in company with lilies and cattails. He eats the white tender part of the bullrush, which is good food for rats, and for men, too. There are cases where trappers who have lost their supplies have lived on this part of the rush for several months at a time while getting back to civilization.

The Adventures of Peanuts and Popcorn

By Mrs. Peanuts, Wife of Mr. Popcorn, M.P.P.

Parliamentary Notes

"BIG apples," children. Do you know that I find myself so busy, now that Pop has been elected to Parliament, I hardly have time to turn around. I have to attend so many meetings and pink teas. For next week I have engagements as follows: Preside at the annual meeting of the Wasps', Mosquitoes' and Ants' Benefit Society; pour tea at the monthly soiree of the Persian Cat Club; present prizes at the swimming gala of the Grilse and Rock Cod Association; attend the semi-annual gathering of the Rats and Mice Lodge, and also the "tea fight" of the Sparrows Orphans' home.

You will all be pleased to hear that Pop has been able to secure a real cheap silk hat for the gala occasions, and I have such a job getting him to wear it as often as possible. We have found it very expensive since Pop has been an M.P. We have had to buy more expensive clothes for the children and Pop has got a new fur coat.

I took the children down to the House to hear Pop make his first speech. I was so nervous I did not eat any lunch. He spoke on the question of better inspection of Squirrel Foodstuffs. Pop told of buying some sunflower seeds, and also some local filberts, both samples of which contained a lot of dry soil and small stones. One of the other members contradicted a statement made by Pop, and the Speaker told the member that as leader of the "composition" (I think that is the right word) he should not interrupt the honorable member for Squirrelville. When I heard that, I puffed myself all up. I was so proud of Pop.

Before Pop sat down he introduced a bill to prevent people putting the smallest carrots in the bottom of the bag, and a member shouted: "What about the small potatoes in the bottom of the sack?" Pop told the House that if he could not get his bill through he would die in the "contempt."

Home Notes

WE had a number of callers on Sunday, among them being the Misses Margaret and Evelyn Fleming, who were making their first call. These young ladies haven't seen their daddy for more than two years now. He is engaged at Fort Churchill, on the Hudson Bay, and is snowed in there now. They are making a big town there and shipping port. They will soon be shipping a lot of wheat out to all parts of the world.

The Misses Margaret and Phyllis Kerr also called around. Margaret's cat, Bonzo, is now a fine big cat, and gets along fine with Teddy, the Spitz dog.

The Assistant Boss, Jack Gray, called in on Sunday on his way from Sunday school, and the Boss got him to read out aloud the report of our adventures in yesterday's paper. Jack is only eight, but he read the piece right off like a veteran. He tripped over one word only —Legislature. That is a big word, and the boss told him that lots of grown ups could not pronounce Polyanthus.

Pop has just come home from the session, and says that he will have to get a bizz-bizz, instead of riding in the street car. Coming home today he met Jimmy Fluffy-tail's wife, who wanted Pop to get her son, Eric Chickaree, a position as storekeeper of the acorns at Uplands. Pop promised "con-sideration."

Just as I was finishing off this report, Pop phoned me up from the House to tell me that he has been appointed chairman of a commission to find out (a) why doughnuts are round; (b) how many doughnuts are sold in a bushel; (c) who made the first doughnuts in Canada; what price was paid for the first dozen bought; (d) who bought them?

"Soon be lots of primroses, children."

Answers to Puzzles

THE youngest child to answer puzzles in the issue of February 17 was Jean Dawson, aged eight. This is her letter:

The Editor of the Children's Page, Daily Colonist:

Dear Editor,—These are what I think are the answers to the puzzles: 1, Beef, cattle; 2, honey, bees; 3, venison, deer; 4, silk, caterpillars; 5, milk, cows; 6, mutton, sheep; 7, bacon, pigs; 8, ivory, elephants. The three states: 1, Arkansas; 2, Tennessee; 3, Colorado.

Sincerely,

Jean Dawson, Aged 8 years.

Mount Tolmie P.O., Saanich, February 17, 1930.

Beautifully-written letters were received from Ivy M. Hill, 452 Moss Street, aged eleven and three-quarter years, and Grace Evelyn Allen, 1340 Bay Street. Other correct answers were from Frances Moulton, Cobble Hill, aged nine; Marjorie Burrill, Ladysmith; Jean Taggart, Cobble Hill; Granville Winstanley, Ladysmith. Kathleen Baird sent in an excellent solution of the problem of the ages. Thanks very much. Ernest Robinson's letter follows: Correct solutions to the hat problem and girls' ages were received from W. Little.

Dear Editor,—The answers to the things from the kitchen are: 1, Coffee pot; 2, toaster; 3, cupboard; 4, ice box.

The answers to the posers are: 1, Bobby Jones, golf; 2, Rudyard Kipling, poetry; 3, Betty Nuthall, tennis; 4, J. Pierpont Morgan, banking; 5, "Lefty" Grove, baseball; 6, Davey Lee, motion pictures; 7, Edgar Wallace, mystery stories; 8, Dr. Louis Eckener, flying; 9, Sir Thomas Lipton, sailing; 10, Jack Sharkey, boxing.

The ages of the three are: 1, Grandfather's age is 84; 2, father's age is 63; 3, The man's age is 36.

From

Ernest Robinson.

The picture puzzle could not be printed.

Answers also received from Jean Taggart, Frances Moulton and Maurice Lane.

O The Shamrock!

Through Erin's Isle,
To sport awhile,
As Love and Valor wandered,
With Wit, the sprite,
Whose quiver bright
A thousand arrows squandered;
Where'er they pass,
A triple grass
Shoots up with dewdrops streaming,
As softly green
As emerald seen
Through purest crystal gleaming.
O the Shamrock, the green, immortal Shamrock!
Chosen leaf
Of bard and chief,
Old Erin's native Shamrock!

Says Valor, "See,
They spring for me,
Those leafy gems of morning!"
Says Love, "No, no,
For me they grow,
My fragrant path adorning."
But Wit perceives
The triple leaves,
And cries, "O do not sever
A type that blends
Three godlike friends,
Love, Valor, Wit, for ever!"
O the Shamrock, the green, immortal Shamrock!
Chosen leaf
Of bard and chief,
Old Erin's native Shamrock!

So firmly fond
May last the bond
They wove that morn together,
And ever may fall
One drop of gall
On Wit's celestial feather!
May Love, as twine
His flowers divine
Of thorny falsehood weed 'em!
May Valour ne'er
His standard rear
Against the cause of Freedom!
O the Shamrock, the green, immortal Shamrock!
Chosen leaf
Of bard and chief,
Old Erin's native Shamrock!

—Tom Moore.

Posers

EIGHT questions follow. They will test your ingenuity in finding the right answers. Don't worry if they "pose" you, for that is what Posers are supposed to do!

1. What musical instrument did Nero play?
2. What animal was associated with Dick Whittington?
3. On which side of a tree is moss usually found?
4. What is the chief difference between traffic regulation in England and Canada?
5. Where are the world's greatest diamond mines found?
6. When did the gold rush to California take place?
7. Is the Pacific Ocean east or west of Russia?
8. How many are there supposed to be in a "baker's dozen"?

The new air line between Sydney and Melbourne, Australia, will reduce the traveling time from eighteen hours by train to four hours by plane.

Bracelets and necklaces composed of little tubes in gold and silver and twisted together are popular in Paris.

Ontario Man Is Nature Lover

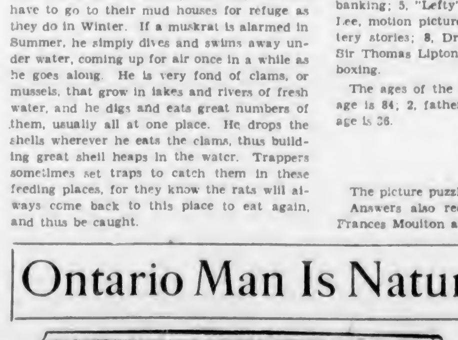

MR. John A. Riggs, of Bronte, Ontario, nature lover, who is prominent in advocating fish and game preservation in Halton County, was elected to the executive of the Ontario Game Protective Association.

Matters of European Moment

Antiquity Is Still Supreme

By WILLIAM H. STONEMAN

(Copyright, 1930, by The Chicago Daily News Foreign Service.)

WESTERN progress, with Mustapha Kemal as its prophet and protector, has given Constantinople a new name, which no foreigner will ever grow accustomed to using. It has speeded up the street cars to such an extent that life on the Grande Rue de Pera is no longer safe. It has taken the women from their homes and put them into the movies and cafes. It has done away with all fezzes and most of the heavy black veils which the population once regarded as more important than shoes. But for all that Constantinople is still Constantinople. Mustapha Kemal and every one else notwithstanding. And the Turks who live here are still, generally speaking, Turks.

Old Stamboul, spreading over the triangle of land south of the Golden Horn and west of the Bosporus, rears its minarets into the sky, while beneath them, three times a day, human beasts of burden wash their feet at the holy fountains before the mosques. This has been going on for nearly 500 years and it will probably continue to go on as long as the city stands. The muezzins shout as loudly and as unintelligibly as before.

At the grand bazaar life throbs on the same old way. The Greeks and Armenians shout at us as we walk through the narrow, dusky lanes. The Moslems sit quietly on their haunches counting their strings of ninety-nine beads and waiting for things to come their way. When we try to bargain with them they shake their heads and say something in Turkish which we can easily guess means "nothing doing." A Greek or Armenian price is just something to argue about—a Turkish price is a price.

Porters' Heavy Loads

THE Galata bridge, minus the red fezzes which once bobbed colorfully across the Golden Horn, may lack something of its old atmosphere. But still there are the porters, hundreds of them, stumbling over the pavement in a steady stream, weighed down by their loads until their noses seem about to touch the ground.

From Stamboul they make their way across the Pera with their full loads, then walk quickly back across the bridge for fresh hamperfuls. Along the shores upstream from the bridge a thousand wooden barges lie at anchor, their edges lined with fishermen who never seem to catch anything.

In the narrow alleys which run uphill from the wharves into old Pera, the modern is the exceptional. The women here hide their faces behind ugly black veils, or when they do not want to appear old fashioned, go about holding handkerchiefs over their faces. Old Turks, rebelling against the ghazi's edict, wear dirty black hats without any brims—the nearest things to fezzes which they dare have on their heads.

Tartars, Turks, Sudanese, Greeks, Armenians and Jews go about their business, and all of them, strangely enough, seem to have some business to attend to. It is no town for loiterers.

We take off our shoes and enter the Pigeon Mosque at midday. Before us is stretched a row of big bare feet—soles toward us. The chant of the Moslem priests ends with a shout and every one rises. We notice that the worshippers are all poorly clad, most of them in baggy trousers. Their feet and hands are the only clean things about them, for most of them are hard-working men, just in from their labor on the streets. Their shoes are grouped in little pairs behind them. This is a bit of Old Turkey.

Turkish Womanhood

ON the other side of the river, in modern Pera, one suddenly strikes Europe. French is heard almost as often as Turkish, the signs are in Latin characters, women are numerous as men on the streets, and European shops flaunt their signs.

At a tea dance in the Hotel Tokatlean we have our first good view of Turkish womanhood. There are some women here who might better have let the strangers guess what was behind the veil. At the same time, most Turkish women turn out to be as pleasant to look at as those of most other countries. The older ones dance as though they had just come out of dancing school, but they are enjoying themselves.

At the Petits Champs the music is good and the crowd lively. A visitor is reminded of New York or Chicago—particularly when he pays for the cocktails. The dancing here starts somewhere about midnight and ends in the dusky dawn.

At the Londre, a beer hall on the Grende Rue, we see new and old Turkey in striking contrast. On an elevated platform at one side of the room five women sit solemnly in a row while a sixth bangs at a piano. Two males join in with violin and burst out in song. It is the strangest song we have ever heard—more like the howling of wolves than any human sound. This is Old Turkish music, we gather, and the rapt attention of the others in the room indicates that they appreciate it. Suddenly a group of Young Turks on the far side of the room sets up a corresponding howl, so loud that it drowns out the official music makers. There is a burst of laughter from the drinkers—all of whom seem to find humor in the situation. They still display their old tastes, but they are eager to cultivate new ones. This is the predominating spirit of the new Turkey.

Shrines of Britain's Glory

By CHARLES CONWAY

Highgate

THE London suburb of Highgate, which is situated on a steep hill to the north of the city, was once a densely-wooded district and formed part of the Forest of Middlesex, which was a favorite hunting ground of Henry VIII. The road constructed by the Romans between London and the North of England passed over the brow of the hill, and its course is marked by the picturesque High Street of Old Highgate Village, in which many quaint old-world buildings still stand. In the fourteenth century a new main road was built through the district for the purpose of avoiding the steep slopes of the hill, and this passed through the demesne of the Bishop of London, who established a toll-gate, which became known as the High Gate and gave the district its name.

There are numerous old mansions in Highgate of great historical interest. Cromwell House, which is now a convalescent home, was presented by Oliver Cromwell to his eldest daughter, Bridget, on the occasion of her marriage to General Ireton, the famous Parliamentary soldier, and the newel of the staircase is decorated with miniature figures of officers of the army of the Commonwealth Government. Lauderdale House, which was a favorite home of the Duke of Lauderdale, one of the Cabal ministry of Charles II, was for a short time the residence of Nell Gwyne. About 100 years ago the house and its extensive grounds were presented to the nation by Sir Richard Waterlow, a wealthy stationer, who was Lord Mayor of London in 1872, and now form a beautiful public park with a superb panoramic view of the great city below.

At the foot of Highhate Hill stands the old Whittington Stone, which is associated with the famous story of Dick Whittington, who is said to have been a poor apprentice lad in the city, where he was badly treated by his master, who caused him to run away, and he laid down to sleep by the mile-stone at Highgate. He was awakened by the chiming of the bells of Bow Church, more than five miles away, which bells seemed to him to say: "Return Dick Whittington, thrice Lord Mayor of London." He retraced his steps and became a merchant prince and three times Lord Mayor. There is, however, no foundation for the story, for when he first arrived in London Whittington was established in business as a mercer by his father, who was a wealthy citizen and esquire, but Highgate possesses a lasting memorial to the munificence of London's greatest famous chief magistrate in the form of some almshouses, which were established in the city by Richard Whittington more than four centuries ago and removed to his home within a hundred yards of the Stone at Highgate in 1862.

Caen Lodge was the residence of the philanthropic Baroness Burdett-Coutts, who entertained many of the greatest celebrities of the Victorian era, including Charles Dickens, Sir Henry Irving, and Sir Henry M. Stanley. Holly Village, which was one of the first experiments in England in garden city planning, was laid out by the Baroness for the accommodation of the staff in Coutts' Bank, from which she derived her vast and wisely-used wealth.

Nicholas Rowe, the poet laureate and dramatist of the early eighteenth century, received his early education at the Highgate Grammar School, which was founded three hundred years ago by Sir Roger Cholmley. In the crypt of the school chapel is buried Samuel Taylor Coleridge, the poet, who resided in Highgate Grove for the last eighteen years of his life. Church House, now the home of a literary institution, was the residence of Sir John Hawkins, the friend of Dr. Samuel Johnson, and nearby is the house in which Dr. Sachervell, the famous ecclesiastic and Tory politician, died in 1734.

Highgate Cemetery is the resting-place of a multitude of celebrities in every sphere of life and work, including Carl Rosa, the founder of the opera company bearing his name; Michael Faraday, the scientist; the parents of Charles Dickens; Herbert Spencer, the philosopher; Lord Strathcona, the Canadian politician; George Eliot, the novelist; John Copley, the painter; Christine Rossetti, the poetess; George Holyoake, the agitator and co-operator; Tom Sayers, the pugilist, and Lord Chancellor Lyndhurst.

It was at Arundel House, now demolished, that Lord Francis Bacon, the once all-powerful Lord Chancellor of Stuart days and the greatest of English philosophers, died in 1626. While driving through Highgate Village in the depth of Winter he stopped his coach and alighted for the purpose of gathering some snow, the antiseptic qualities of which he wished to test on the carcase of a dead fowl, and thus he contracted a severe chill which resulted in his death.

Among the numerous famous men and women who have been Highgate residents are: Arabella Stuart, the stormy petrel of the latter days of Elizabeth and the early part of the reign of James I; Andrew Marvell and William and Mary Howitt, the poets; Leigh Hunt, the essayist; Charles Mathews, the actor, and Bishop Atterbury, who died an exile from home for his alleged participation in Jacobite plots, but whose dead body was brought home and laid to rest in Westminster Abbey.—(Copyrighted).

James Symington, the oldest member of a trade union in Great Britain, has just celebrated completion of his seventy-seventh year as a member of the Scottish Typographical Union. He lives in Edinburgh, where he takes his daily walk, reads the newspapers and is actively interested in politics and everyday affairs.

Will England Join Federation?

By R. N. COUDENHOVE-KALERGI

(A Leader of the Pan-European Movement.)

FOR some years now Briand and the late Herr Stresemann have been striving to bring about the permanent consolidation of peace and a new Europe; if these politics find full support in London, they will be successful.

Will it be possible for England to promote the realization of this plan? Will she join Europe?

We must leave the answer to these two questions to England. As her government wants European peace, it cannot stand in the way of European unification.

The problem whether Great Britain should join the Continent is more complicated. The foreign policy of the British Labor Party is undoubtedly more European that that of the Conservatives, which is directed more decidedly towards the Empire. We must reckon therefore to begin with, with close relations between England and the Continent—relations which will be strengthened politically, economically and emotionally by the probable construction of the tunnel under the Channel.

But England's difficulty in giving up her over-continental position in favor of one continent is not diminished by that fact.

England's foreign policy is not as independent as the foreign policy of France, Germany or Italy: it is dependent upon the foreign policy of her dominions, and it is scarcely to be expected that those overseas powers would allow England to bind herself to one continent without seeking for other connections themselves.

Difficulty of British Side

ENGLAND'S position in Europe is so intricate because, being politically and economically bound there, she cannot declare herself disinterested—and yet she risks the loss of Canada if she attaches herself too one-sidedly to Europe.

This England must decide for herself—but it is Europe's task to search for solutions that will enable England to take part actively in the European reconstruction without endangering the Empire.

It is not the slightest use closing our eyes to the particular position of England in Europe—only an open discussion of the existing difficulties and the ways and means of overcoming them can lead us to the desired end.

As far as Pan-Europe is concerned, there is no objection whatever to any solution which enables England to join a European federation. The difficulties are on the British side.

Co-operation Urged

FROM our point of view our relations to England can never be too close—for the closer, the heartier, the more confident these relations become—the easier will be the making of Pan-Europe be.

In its official programme, as well as in the commentory thereto, the Pan-European Union has left open the question of England's joining in. It is of the opinion that the British policy alone can decide whether England should be an ally or a member of a European federation. The point of view of most of the leaders of the Pan-European Union is, that Pan-Europe must do its utmost to bring England to join the federation, whilst only a small wing of them is decidedly Continental.

It is therefore wrong to call the Pan-European movement solely continentally European and to contrast it with Great European tendencies. Both theories can be found in the frame of its programme.

Let us therefore honestly co-operate with the English friends of peace in bringing about the consolidation of European peace without listening to theories, intrigues and prejudices.—(Copyright, 1930.)

Forty Per Cent of Work-Seekers Found With "Tobacco Heart"

FORTY per cent of the youths applying for employment with the South Metropolitan Gas Company, London, have been found to be suffering from "tobacco heart."

Dr. Charles Carpenter states this remarkable fact in a message he has issued to the co-partner employees of the company, of which he is president.

He emphasizes the need of improving the physical fitness of workers, and for examination of the human machine where it is suspected of failing, and states that with that end in view the directors installed on the premises a cardiograph instrument, which revealed the wide prevalence of the "tobacco heart."

The Family

THE family, like the home in which they live, needs to be kept in repair, lest some little rift in the walls should appear and let in the wind and the rain.

The happiness of the family depends very much on attention to little things. Order, comfort, regularity, cheerfulness, good taste, pleasant conversation, these are the ornaments of daily life, deprived of which it degenerates into a wearisome routine.

There must be light in the dwelling, and brightness and pure spirits and cheerful smiles. Home is not usually the place of toil, but the place to which we return and rest from our labors; in which parents and children meet together and pass a careless and joyful hour.

To have nothing to say to others at such times, in any rank of life, is a very unfortunate temper of mind, and may perhaps be regarded as a serious fault; at any rate it makes a house vacant and joyless.—Benjamin Jowitt.

Frogs are reported to have appeared in Europe earlier this year than ever before recorded.

World Will Not Stand Another War

By PROFESSOR LUDWIG QUISSE

(Awarded the Nobel Prize in 1927.)

TWO vital factions in the settlement of world peace are disarmament and security, imprisoned in the grip of the vicious circle which surrounds them.

The World War ended eleven years ago, and the great problems confronting humanity have not yet been solved; there are still many difficulties threatening peace. And the pacifists have a great deal to do in order to preserve the world's peace and change the warlike spirit of men.

It is necessary, however, in the matter of pacifism, to make a distinction between two different movements. In the first place there are statesmen who frankly desire peace, but whose hands are fettered by their country's policy and whose efforts cannot therefore be entirely efficient. On the other hand, there are pacifists who do not belong to political parties and who have given up their life to further the pacifist ideal, which is sometimes called Utopian or doctrinal.

The work accomplished by the politicians with regard to the world's peace was carried on by inter-parliamentary unions, prior to the Great War, and thereafter through the medium of the League of Nations. Unquestionably, the inter-parliamentary unions and the League of Nations are organizations which tend to prove that governments have realized that war is a crime, and that some organization must be created to prevent it.

From this point of view, the Hague conferences had a great importance, although the results they obtained were little satisfactory. It should be recalled that during the first peace conference at the Hague, the delegates of the various countries assembled made a declaration to the effect that war should be prohibited and that the armaments of various powers should be limited.

Pacifism Officially Recognized

NO doubt, the decisions taken by those conferences have remained purely theoretical, but the pacifists are entitled to consider the work done as the first official recognition of their ideas by the governments.

The economic and spiritual relations between people are the best means to preserve peace. But it is absolutely necessary to regulate them in accordance with law, and this is one of the most important tasks of international law, which has made considerable progress, thanks to the efforts of inter-parliamentary unions and to the work of the two peace conferences of the Hague.

Furthermore, according to our doctrine, it is most important that the problem of war should be solved in a practical manner. In this respect we must leave the domain of theories, because we have had the bitter experience of a great war breaking out in spite of the pacific assurances given by the governments and the development of international law.

It is said that nature does not proceed by leaps and bounds; the same applies to politics; there must be a process of evolution. And with a view to create international peace, it is necessary to go through the two stages that mark the way: Disarmament and security.

The two problems are closely connected. According to a well-known thesis, disarmament would depend entirely on security. Which means that in order to bring about a total disarmament, the security should be absolute.

A Vicious Circle

THE question could very well be considered the other way round, from the viewpoint that no security can exist if disarmament is not carried out. I believe, nevertheless, that both problems should be solved simultaneously.

The British pacifists were the first to mention the matter of disarmament, and the peace conferences at The Hague actually studied several plans, without reaching any satisfactory result. My belief is now that the most important duty for the pacifists is to concentrate their efforts on this question and to pursue an intensive propaganda to further the cause.

Pope Benedict XV, in a celebrated letter, gave the authority and support of the church to the idea of propaganda in favor of disarmament. After the Great War certain powers were disarmed. At the present time the former powers of Central Europe are completely disarmed. Their condition proves that a large state does not necessarily cease to exist because it has not a large army.

It behooves the victorious nations to follow this example, considering that the present situation does not legitimatize the present tendency to increase armaments. The legends that have been broadcast to the effect that Germany has been secretly arming are pure inventions. I cannot bring myself to believe in the possibility of a nation manufacturing heavy artillery in secret.

The League of Nations and the disarmament committee have not yet started to examine any satisfactory proposal. As a matter of fact the covenant of the League states that armaments are legitimate when carried out in accordance with the security requirements of a country.

But the security of a country, as a matter of fact, is dependent on the armaments of other countries and yet again we come to a vicious circle. This double problem is so interlocked that it must be solved at the same time and in an equal measure.

Unquestionably the League of Nations is an important organization whose pacific influence is considerable, but I share Lord Cecil's view when he stated that the League of Nations would lose all its prestige if it did not settle definitely the question of disarmament.

Citizen Warfare of the Future

AFTER all, the people of the world must themselves demand disarmament. And in this respect, it should be understood that the future warfare will be almost entirely carried out in the air by means of aeroplanes and poison gases. And further, the experts of the Frankfurt Congress stated that citizens as well as soldiers would have to take part in future warfare, even inclusive of women and children. Poison gas bombs will be launched on the cities as well as on the line of battle. The world will not stand another war.

It seems to me that with a view to stabilize this matter definitely the League of Nations Covenant should be taken in hand to undergo a revision. Next the disarmament problem should be kept constantly in the forefront and settled once and for all with the help of propaganda and education, in order to uproot the warlike spirit still latent in mankind, even after the last great catastrophe. Finally, penal laws will have to be instituted in order to punish all those who threaten the peace of the world by their actions.

If this programme can be carried out, it will then be possible to expect the ultimate outlawry of war; and the idealistic vision of eternal peace as once envisaged by Emanuel Kant, will no longer be a dream but a reality.—(Copyright, 1930.)

Probability Seen of United States of Europe

By M. EDOUARD HERRIOT

(Former French Prime Minister, in an Interview)

THE plan of a United States of Europe raises much discussion, which is generally the case with living ideas. Part of the German press was pessimistic about it, stating that England and the United States would surely oppose it, and that custom barriers should prove an insuperable obstacle. On the other hand, The Vossische Zeitung expressed itself in favor of the project, emphasizing, however, that the basis of a lasting union of European nations should be an understanding between France and Germany.

We must first of all define what is meant by a United States of Europe. Does it mean that the European nations should be welded together like the United States of America? Of course not, because the foundation of the United States is purely political. Is it intended to unify Europe politically? That would be absurd. I will not even stress the example of Italy's unification. These national concentrations were affected between populations that had been welded together by centuries of cultural and historical unity.

Switzerland has been suggested as an example. I should not use this example since it would be rather discouraging. Switzerland had to struggle for three centuries before its unity became a reality.

What we envisage is an economic unity based on the working of the German Zollverein.

I do not think any strong objection from the United States can be expected. Senator Borah even stated: "What is good for the prosperity of Europe will also be good for that of the United States."

But we have to reckon with Russian opposition. The Soviets have treated the proposal as a "farce," suggesting it would be some sort of Holy Alliance. It must be admitted that a European federation would be incomplete without Russia. A United States of Europe would leave every nation completely independent—but on the other hand, all disarmament problems would be automatically solved; an end would be made of that potential state of war which implies so much sacrifice and waste of wealth. In the last analysis a United States of Europe means the practical application of the League of Nations principle.

The fight against the customs barriers would be just as lengthy as that against militarism. I am a realist; I know how many years were needed to create the German Zollverein, therefore, it will be advisable not to expect speedy achievements. A Franco-German understanding will be necessary before the lofty idea of a European confederation could materialize.—(Copyright, 1930.)

Pawnshops of Naples Lenient to Clients

ON the occasion of the royal wedding between Prince Humbert and Marie-Jose, the Monte di Pieta movement (pawnbroking institution) in Naples returned all articles which had been pawned for sums not exceeding thirty lire ($1.50) to their owners free of charge. No fewer than 9,275 pieces of pawned linen were handed over to owners, together with 6,000 other small articles.

Russia Menace to Europe

By LADY DRUMMOND-HAY

(Famous Traveler and Authoress)

THE advent of M. Sokolnikoff, Soviet Ambassador to London, quickens public curiosity regarding the "Mystery of Russia." That country has been a land of the great unknown for centuries, but never more so than now.

If Czarist Russia in its days of glittering, almost Oriental splendor, reflected little of Europe, Soviet Russia of merciless experiment, reflects less still. From one extreme to another—the Soviet leaders are seeking to Americanize Russia mechanically and industrially. Europe is not progressive enough for those who formulated the "five-year-scheme" by which it is hoped to achieve an independent Russia by the end of that period. Factories are going up with amazing rapidity, equipped with ultra-modern machinery, and in many cases surrounded by "model dwellings" for workmen. Road repair and construction will gradually open up at least part of the vast country. The Soviet authorities, not unawares of the evil of over-crowding in the cities, promise alleviation under the general scheme.

The greatest obstacle to Soviet internal progress, I am told, is the irradicable racial tendency to Asiatic inertia and apathy in a large portion of the population. On these grounds the government claims necessity for criticized force and harshness. The casual visitor in almost every instance is shocked by social and economic conditions in the country. He returns to articulate his unfavorable impressions., Moscow, as inflexible and silent as the vast, desolate steppes, scorns to reply, shuts the door anew upon mystery land, to work with frenzied effort on the most stupendous economic, social and political experiment to which modern man has put his hand.

Will Russia Yet Terrify World?

IT is hardly for the outsider to judge the internal politics of another country, although free to criticize obvious detrimental or dangerous international effects and influence.

I am persuaded that when Russia throws open her doors, she will astound the world. Russia is not losing her soul. If she were, the world has little to fear, for the robot lasts no longer than its mechanism. Side by side with sinister tales of individual sufferings, tremendous industrial drives, pitiless pursuance of an almost superhuman plan, is the fact that Red Russia is not killing off, or even discouraging the torch bearers of her art, science and intellectual life. True, they must take the background for the present.

"Culture Can Wait"

"CULTURE can wait until we stabilize Communist civilization," a high Soviet official told a friend of mine in Moscow recently. But in the meantime, genius, so long as it is not actively obstructive to the government, is allowed to pursue art, research and literature with a degree of toleration, in some cases actual privilege. When Russia emerges before the world, it will be as a vital force, not altogether shorn of inspiration, and threefold dangerous because the soul she is keeping has been strengthened by trial of fire. Europe's danger lies in the fact she is anaemic, bled white by war, unemployment, industrial revolution and party politics. The spirit of inspiration is departed from us.

Where are our great men of the future? Spiritually, Europe is a void. The flame that lighted the civilizations of the Mediterranean, and later of England and the glory of Empire, is flickering low. A worn-out, soulless Europe would be no match for the virility of a purposeful aggressive new Russia. While puny powers intrigue to outwit each on minor issues, and greater powers play checkers with the navies, holding on leash the hideous dogs of war, the majority lose sight of the common enemy—Communism and destructive industrial revolution, the closest and most poignant dangers to Europe today. The fire that may, or may not, have "purified" Russia would consume Europe in the state she is in at present. Steel armaments in their place, but what Europe must turn towards a threatening destroyer, be it menace from north, south, east or west, is the intangible cuirass of virility, inspiration, spirituality and unity.—(Copyright, 1930.)

A Tale for Pessimists

HERE is a French allegory that points a moral worth remembering: A portrait painter sat in his favorite cafe sipping his wine. His first small bottle finished, he was about to order another, when his eye fell on a headline in The Figaro, "Hard Times Are Coming," so instead of ordering his second bottle, he called for his check.

"Is there anything wrong with the wine?" asked the landlord. "The wine is good, but I did not order a second bottle because hard times are coming and we must economize," explained the artist. "Hard times," said the landlord. "Then my wife must not order the silk dress we planned, but must take one of cotton." "Hard times," repeated the dressmaker, when the order was cancelled. "This is no time to expand. I must not make the improvements I had planned in this place." "Hard times, eh?" said the builder, when the dressmaker cancelled the building plans. "Then I cannot have my wife's portrait painted." So he wrote the artist and cancelled his order.

After receiving the letter, the artist went again to his favorite cafe, and ordered a small bottle of wine to soothe him. On a nearby chair was the paper in which he had read of hard times two days before. He picked it up and read more closely, and found that it was two years old!—Herbert N. Casson, in Marketing.

Beauty Contests Rouse Ire of Vatican Organ

NO one need scorn ancient pagan customs while beauty contests flourish in the world, the newspaper Osservatore Romano, the Vatican semi-official organ, said recently stigmatizing the competitions.

The newspaper added that protests in the Catholic press and by the clergy have failed to stem the immorality of such competitions, which, it asserts, continue to flourish everywhere, particularly in the United States.

Suburb and Country

Agriculture is a first principle: on it rests the life and happiness of mankind.—Julian A. Dimock

Care of Poultry on the Farm

By R. C. GIBSON

WE have written of keen winds and their benefit. All winds are not beneficial. When an easterly prevails it is not uncommon to find that the percentage of chickens does not come up to expectations, more particularly, maybe, from the incubator than when hatched in the natural way. Nevertheless, even the hen often fails to bring off her hundred per cent anticipated when they were "tested out strong." Failures with eggs will always occur when east winds are prevalent.

It is as well to recollect that failure at hatching may not be due to wrongly constructed incubators or erratic broody hens; not even to bad management on the part of the poultry keeper, nor to any other cause than atmospheric conditions—purely and simply the weather.

Hence, those of our readers who are for the first time participating in the egg trade, in that special line known as eggs for setting, and expend a certain amount of their savings on an expensive dozen, only to find that after the specified twenty-one days of weary waiting the result is not up to expectations, might do worse than act on Captain Cuttle's advice and "make a note on it." If they do not always obtain a full hatch they should pause and consider—climatic conditions in this country provide food for thought.

Surplus Eggs as Settings

THOSE who have been to the trouble of selecting their breeding hens with special care and of purchasing a fine stock cockerel, and who will have a few hatching eggs to spare from their pens during the season, should consider the advisability this year of selling these spare eggs for hatching instead of as new-laid eating eggs and so pocket some extra profits. The question arises: What is a reasonable price to charge for the settings? One has to work out a price that will ensure a ready sale and yet still make it worth the seller's while.

With only one pen the problem is easily solved. You charge slightly less than the current price for settings of the particular breed concerned, the current price being obtained from advertisement columns. With several breeding pens the easiest plan is to divide the eggs from each into different grades—best, second best, and so on—and fix prices accordingly. For instance, if you go in for breeding exhibition fowls you should examine the pen for breed points. The better the points the higher the price of the eggs. The same with layers. The better the egg performance of the breeder the better the price.

Generally speaking, those of you who have just an average non-trapnested pen of layers that you know are really good, can charge $1.75 per setting. If they are not quite up to normal as regards laying, and you cannot give many particulars about them, then $1.25 to $1.50 is perhaps a fairer price. For layers that have won prizes in utility shows, you can charge $2.50 to $3.75. For trapnested birds with known egg records from $4.25 to $6.50 would be a good average price for the settings; and well worth it they would be if the records were of 200 large eggs or more. For eggs from exceptionally good layers of large eggs (of 230 to 250 eggs) prices would be higher still—from $6.50 to $10.00. When you have a name for winning at shows or at laying tests, the prices mentioned can easily be doubled, and you will find that you will have no difficulty in obtaining buyers. The great point is to price as economically as possible, consistent with fair profit to yourself. Overcharging will only mean that you will have settings left on your hands—no purchasers being forthcoming.

Not Worth Incubating

THE incubator is too often blamed for poor results when actually the trouble is with the eggs themselves. To get a good hatch you must set good eggs. But do you know what is a good, hatchable egg? It must have been laid by a healthy, vigorous, good-conditioned hen which was mated to a sturdy and proper mate. The breeders must have been fed on foods which would enable them to put into the eggs the ideal constituents for the growing embryo. The egg must not be too large. A double-yolked egg, of course, must never be set. The ideal egg is between two and two and one-quarter ounces in weight. An undersized egg, also, must never be used even if the hen laid 250 eggs in her pullet years.

Evenness of shell is important. Those with rings round the circumference, with flattened sides or with big pimples must never be incubated, for, apart from poor hatching, the hens from them will probably lay the same nasty sort of eggshell.

An uncommonly shaped egg must be thrown out. We mean, of course, one that is too long, too short or perfectly round. The thickness of the shell, again, has a determining effect on hatching. It must be strong in texture. Thin-shelled eggs are often pimply or may have a blob at one end. Dirty eggs may be washed, but sorted eggs which have been, say, lying in droppings, are unfit for use. Cracked eggs, even if ever so slightly cracked, rarely hatch well, and they are not worth the trouble of starting.

Sprouting Barley

IF it were not that barley contains such a lot of fibre, it would be a spendid food for poultry. But the excess of fibre does detract from its value. Geese, of course, can do with any amount of this grain. They can deal with coarser food than any other class of fowls. But small poultry keepers do not keep them. Yet anyone can obtain plenty of barley at a reasonable price. But what is the objection to sprouting it as you do oats? It can be fed in Summer because of its moisture-carrying capacity. Sprouted barley is just as good as oats and much cheaper at this time of the year. The same sprouting apparatus you use for oats serves for barley. Sprouting is carried out in the same way. Soak the grain for twenty-four hours, starting with warm water and adding ten drops of formalin to each gallon of water to prevent moulds developing.

Drain and put into the perforated tray to a depth of three-quarters of an inch. This is one-quarter of an inch less than for oats. Keep at a temperature of as near seventy degrees as possible—a slightly higher temperature is better than needed for oats. The barley will be sufficiently germinated in four days and sprouted in eight days. We prefer germinated oats to sprouted oats, but the opposite is true with barley. We like to feed it after it has gone the full eight days, and the birds like it better.

The daily allowance for adult birds is one ounce. This should be supplied at midday. Break the mat into small pieces and feed it in troughs.

Price of Eggs

THE price of eggs will soon be coming down. This is a good thing from the consumers' point of view. They will be getting eggs cheaper. They will also be getting them fresher, for no poultry keeper would think of holding eggs over from week to week with a view of getting a higher price. Unfortunately, this is a common practice in the Autumn. What the poultryman wants to do at this time of the year is to get as many eggs from his hens as he possibly can. It is the natural laying season—from now until June—and most birds, good, bad and indifferent layers—are producing a goodly quantity. The more you can obtain within the next month or two the better for your pocket.

The small poultry keeper who considers his food bill often makes a big mistake during the Spring. Knowing it is the natural laying season, he thinks he can dispense with animal food. He can, perhaps, if he is able to give his birds a free range on good soil; he cannot if his birds are confined.

More animal food is needed at this time of the year than in midwinter, and it is obvious that it should be so. You need not increase the quantity, but the same end can be secured by cutting down the amount of maize meal and kibbled maize supplied. Reduce these by one-half and egg production will increase rather than fail.

Tasty Morsels

START hatching light-breed eggs in earnest. Separate the sexes of the earliest broods as soon as possible. Prepare the half-way houses to receive the young chickens you will soon be "weaning." Confine and start to fatten November and December-hatched cockerels. Prepare your preserving vessels and order a supply of "waterglass."

During cold weather young chickens require very great care. They must be fed with warm food the first fortnight, such as Indian meal, breadcrumbs and eggs boiled hard, chopped finely and mixed with a little crushed hempseed. The Indian meal may be just moistened so as to remain crumbly. These ingredients may be given, alternate feedings after the first fortnight. When feeding with older fowl, give them daily, in addition, a feed or two of either wheat or grits, or rice boiled dry. Continue without failing to give them daily fresh green food, such as cabbage, lettuce and mowings of clover.

The feeding of whole maize has never been recommended in these notes. There is a difference in the digestive organs of birds and animals. The bird grinds and assimilates; the animal permeates and absorbs.

Jersey Cattle Club Annual Meeting Was Successful Event

MR. J. W. McGillivray, newly-elected president of the Canadian Jersey Cattle Club, and Mr. Fieldman Phil Fleming have returned to Vancouver from attendance at the annual meeting at Toronto, which they report to have been a very successful and representative gathering. On the way home they stopped over at Winnipeg, Regina and Edmonton and met the presidents and officials of the various provincial Jersey associations.

Mr. Bower Henry, Britannia Bay, Ont., was elected first vice-president of the Canadian Jersey Cattle Club, and Mr. E. W. Nesbitt, Woodstock, Ont., second vice-president.

When Cow Due to Calve

A NUMBER of readers of this Suburb and Country page will have one or more cows which are now in calf, and these animals need special care and attention as they approach calving time. Keep the cows off slippery paths, and do not let them out if there are patches of ice about. It is even risky to let a heavily-in-calf cow exercise with the rest of the herd. There is always an element of danger when the cows crowd each other in the doorways.

The cow should go dry for six or eight weeks at least before her calf is born. A period to recuperate is necessary for the good health of the cow and to insure a good flow of milk after calving. When cows are dried-off before calving they should not be half-starved or put on an absolutely dry straw ration. But do not go to the other extreme and overfeed the animal.

Do not feed frosted oats or musty, mouldy fodder. Decorticated cotton cake, too, while a good dairy feed, should not be fed to in-calf cows. Do not omit to give the cow a pinch of salt in her feed. If you do not place a lump of rock salt in the trough for her to lick at, this is a great help to maintaining condition. And with all animals in this condition cleanliness is the great essential.

Can Plants Grow Without Soil?

TO prove that plant life will grow without sun or soil is the object of a series of experiments now being conducted at the Smithsonian Institution. The photographs here show: 1, Mr. Frederick S. Brackett, in charge of Division of Radiation and Organisms, with artificial growth chamber, wherein plants are being grown with neither sun nor soil; 2, Oat sprout used as indicator of bending under influence of light, and, 3, Dr. Charles D. Abbot, secretary of the Smithsonian Institution.

Victoria's Boy Seedsman

Jerry Archer

AIRPLANES, motor cars, engines of all kinds, the daily grind of office life, the busy whirl of the city, none of these hold much attraction for Jerry Archer, Victoria's boy seedsman. Jerry has chosen a simpler life, though to see him at work in his garden, one might be inclined to doubt the extreme simplicity of his business. From early morning to late at night he works among his plants, each season of the year bringing with it some special duty, and just now there is the important task of sorting and packing seeds.

When Jerry was only seven years of age, he took a perfunctory interest in his father's vegetable garden, and begged for a plot of his own in which to grow a few seeds. Close to the vegetable marrow bed he chose his spot, and by a great deal of really hard work and with the assistance of his sister, Jerry managed not only to grow his vegetables and a few flowers but to win a special prize in the Rotary exhibit. His seeds proved exceptionally fine, and advice from the Rotary Club experts and from the Provincial Department of Agriculture spurred him on to broaden the dimensions of his garden, until today, this thirteen-year-old lad is shipping large orders of seeds throughout the province. He has won many prizes both in Vancouver and Victoria at the exhibitions, and has a seed catalogue of his own, as well as very attractive seed envelopes bearing his name.

Jerry's garden is on Whiteside Street, Sevenoaks, Saanich, and the soil seems to be particularly adapted to the growing of the best seed. In his catalogue leaflet Jerry says: "While these seeds are guaranteed as far as it is possible to guarantee them, I will not be responsible for failure of crop, as there are too many things to contend with, i.e., insects, rot, improper planting and care, birds, poor soil and other things beyond my control, and it is only with that understanding that my seeds are sold. If you cannot accept these conditions, please return the seeds at once, unopened, and your money will be cheerfully refunded."

Jerry makes a specialty of vegetable seeds, and his Victoria dwarf peas and Lincoln dwarf peas have been prize winners, the latter variety winning first prize at the Vancouver Exhibition in 1928. He has beans, beets, broccoli, Brussels sprouts, cabbage, carrots, Swiss chard, celery, corn, cucumber, onions, pumpkin, radish, spinach, turnips and vegetable marrow among his collection, and among the flowering annuals are astors, calendula, godetia, nigella, stocks, scabiosa, sweet peas and larkspur. Foxgloves, carnations, hollyhocks and wallflowers are included among the perennials and biennials.

NOTWITHSTANDING the growing popularity of the motor car and motor-power farm implements, the horse is evidently not going into the discard as rapidly as some people might be inclined to believe. The latest official estimate of the number of farm horses in Canada as in June, 1929, is placed at 3,376,487, or ninety-three more than in 1928. Compared with the number of farm horses ten years ago the 1929 total shows a reduction of 290,882. The number of milch cows on Canadian farms is 3,778,277; other cattle, 5,152,711; sheep, 3,728,309; swine, 4,381,725; poultry, 60,889,782, of which 56,132,564 are hens and chickens.

Tips for Keepers of Goats

WHEN moulting starts, it should continue rapidly until completed, and to this end, besides close attention to grooming and to the collecting and burning of the old coat that comes away, the animals need to be well fed and, of course, well housed. Should the moult "stick" at all, however, linseed in one form or another is most helpful. Linseed cake provides the handiest method of feeding linseed. Linseed meal may be given in bran or any other sort of mash, or may be made into porridge by boiling, or the whole linseed may be boiled well in water—six ounces of linseed to three pints of water—and used for mash scalding.

For Setting the Milk

FOR cream to rise properly it requires to be set up in shallow pans, those of glazed stoneware being the best. For the use of the average goatkeeper, pans of about fourteen inches in length will be found of convenient size and a useful depth of four inches. At this time of the year the milk may be strained directly into the pans, but during hot weather it is best to cool after the straining and before placing in the pans. Pans can be secured from any dairy outfitters and frequently from some of the local ironmongers or hardware stores.

When a Goat Must Work

THE present is a good season during which to break neuter goats in for draught purposes in readiness for sale during the open season. The first step is to teach them to lead well with the bridle, then with the rest of the harness in position. When they are used to leading, teach them to drive by holding the reins and walking behind. When the animal drives well, yoke first to a light log and then to a suitable light vehicle. Give a short daily lesson to begin with. Use plenty of tact and patience and reward with a tit-bit for good behaviour. As the animal understands what is required of him you can gradually increase the length of the lesson until it goes actually to work.

Concentrated Food

CONCENTRATED food is not an absolute necessity for goats, but when fed in the right fashion it is of so much benefit to the animals that it pays better to provide such food than to cut it out. Such food, however, costs money and should be fed so that waste caused by giving too much or feeding irregularly is avoided. In the case of a goat in milk, sufficient concentrated food should be given both to insure the maximum yield of milk and to maintain condition and supplement what other food they are having.

Green Food

GREENSTUFF—usually cabbage or kale at this season—is better suited for feeding to kids than are roots, but, lacking greenstuff, roots should be provided. The big frost, in many cases, ruined the greenstuff so that it is now a case of roots or nothing in the case of many goatkeepers. Kids do not always eat roots readily to begin with, but if housed with an animal that relishes roots, will soon learn to eat by example—rather than precept. Lacking a teacher, shred the roots up into small pieces to begin with. Sprinkle with a little fine oatmeal, and then the kid will usually sample the offering. When roots are once readily eaten there will be no difficulty in this direction; indeed, you will have to be careful not to give too much.

Buckwheat Useful in Rations for Cattle

BUCKWHEAT has a fair feeding value for cattle. The woody hulls of the buckwheat kernels have little feeding value themselves, but may be used to add bulk to a ration of other grains. Buckwheat middlings, which are separated from the hull in milling, contain 28 per cent crude protein and a fair amount of fat.

Buckwheat bran is, of course, less valuable than buckwheat middlings, and does not contain more than four-fifths the food value of wheat bran. Such bran has about 16 per cent protein and 24 per cent fibre. Buckwheat products help to produce a large flow of milk when fed intelligently to dairy cows. If buckwheat is not given in excess amounts it is not injurious to the quality of the butter produced by a herd.

Soil Is Fundamental Factor for Growing Of Tobacco

GROWERS and packers generally recognize that the soil is a fundamental factor in determining quality of tobacco. It can be grown on a wide range of soil types verying from a light sand to a clay loam. The structure and physical condition of one type of soil, however, may not answer the requirements for all types of tobacco. For instance, land that is especially adapted to bright Flue-cured tobacco would be too thin and light for the production of good Burley and dark tobacco. On the other hand, land well suited for Burley and dark would mean delayed maturity and inferior quality in Flue-cured tobacco.

In the tobacco districts of the United States it has been found by long years of experience that certain areas are especially adapted to the growing of particular types. The Flue-cured area is confined to the light, sandy soils of the Atlantic coastal plain and the Piedmont sections extending from Virginia to Florida. Kentucky and Tennessee are famous for Burley and dark. The Connecticut Valley, Pennsylvania and Wisconsin are noted for cigar binders, fillers and wrappers.

Likewise in Canada, certain areas have been found best adapted to certain types. In Ontario, Essex and Norfolk Counties are more adapted to Flue-cured, and the Yamaska Valley of Quebec for cigar binders.

Crops Unsuited for Soil

PROBABLY the most important factor in the unsuccessful culture of tobacco by growers in Canada is the attempt to produce a crop of tobacco unsuitable for their soil. The type grown in a certain field should be determined on the basis of soil rather than relative prices for different types. This has been clearly demonstrated. In Essex, Elgin and Kent Counties of Ontario, there are fields which never would produce high quality Flue, other fields growing Burley would be better for dark, and still other fields would be much better for grain and hay crops than for tobacco of any type.

Flue-cured tobacco, if to be used for cigarettes, must have a thin, bright-colored leaf, fine texture, and a full, sweet aroma and flavor. To fill these requirements it can be grown successfully only on the lighter, sandier soils.

Burley is of two main sub-types, namely, the red, heavy leaf, used mainly for domestic plugs and pipe mixtures and for export, and the light, thin leaf used for cigarette blends. The former type is best grown in the darker, heavier sandy loams, and the latter on the lighter, gravelly sandy soils, having good tilth.

Slightly Acid Soils

THE heavier soils of the loamy class, providing they are well drained, are best suited to the growing of dark tobacco.

Another point to be considered is the resistance of varieties to black-root rot. Soils known to be infested with root-rot should be avoided unless a resistant variety is grown. If this disease is to be avoided the cold bottom lands should not be utilized for tobacco, and also soils containing too much lime. To avoid or check root-rot a certain degree of soil acidity is necessary. According to experimentation, tobacco produces its best quality on slightly acid soils.

It must be emphasized that quality is the ultimate basis of determining the value of a tobacco crop. High quality leaf of a given type cannot be produced on a soil to which it is not adapted.

Busy Items

IT is now time to mate up the geese and turkeys.

Get the new gander or stag into the pens as soon as you can.

There will be crowds of chicks to put in to the foster-mother in a few days, so prepare a supply of litter for the floors.

If you are going to catch the market at its best, confine Spring chickens to the fattening coops now.

Where it is desirable, you can quite safely add another one, two or three hens to existing breeding pens. Let them see each other for a day or two before bringing them into contact. This will prevent trouble.

Are you going to run chickens over that odd patch of ground beyond the lawn? Then cut down the long grass with the scythe right now.

Before you turn the chickens into any of the runs make positively certain that the bottom of the netting is tightly flush with the ground; you do not want any escapes.

You do not want your breeding ducks to go laying their eggs in any old place. Provide proper nests and save time and trouble.

To make the most of the ever-increasing sunlight, go the round of your poultry houses, cleaning all windows with hot soda water.

No one will know you are "there" if you do not advertise; do it now or business will pass your door.

Molasses From Sugar Cane Now Profitable

MOLLASSES from sugar cane, once a neglected and virtually profitless by-product, bids fair to add several million dollars to the coffers of Hawaiian plantations. The United Molasses Company, a British corporation, has offered to buy up to 200,000 tons a year from Hawaiian plantations, at about $8 a ton, for a period of five years. This would total $8,000,000. The molasses would be used principally for the manufacture of industrial alcohol and stock feed. Molasses is now used by Hawaiian plantations and much sold by shipment in steamer tanks to the United States. Not so many years ago most of the molasses ran to waste.

Garden Week by Week

By NORMAN W. F. RANT, F.R.H.S.

IN the rock garden the matter of colored foliage is very important in order to get the best effect. They grey-foliaged plants blend so well with the grey and the brown of the rocks that they should be freely used.

Among the grey-leafed rock garden plants which anyone may grow are Alyssum saxatile, with its masses of yellow flowers when in bloom and with beautiful grey foliage when not in bloom. Its variety Alyssum saxatile cetrinium has much lighter colored flowers, but is otherwise identical.

Veronica incana has foliage of a silver-grey color and blue flowers late in the Summer. These are easy to grow and spread quickly. Nepeta Mussini, for larger spots, is most attractive, particularly in a large mass or a long edging. Its lavender flowers and silver-grey leaves are most attractive during the Spring, Summer and Fall, but the plants should be cut back at the beginning of Winter.

A number of the pinks have beautiful blue-grey foliage. One of the best-known growers of Alpines in England, and a man whose writings may be found in many of the gardening papers, Clarence Elliot, said that if he could get no other pink than Mrs. Sinkins, with her bursting flowers, he would still grow her and carefully remove all the flowers, simply for the sake of the blue-green foliage.

For Successful Transplanting

HERE is a tip about transplanting. Plants and shrubs can be successfully transplanted at any season if ordinary care is taken, and, instead of using cold water, use very warm water in the trench; the warm water lessens the shock to the roots.

Privacy in a garden is not obtained by making the garden a labyrinth of hidden nooks and winding ways, nor plots divided off by hedges and screens. Rather is the effect better obtained by vistas of natural limits artistically arranged. At the end of the view must be some object. This may be a sundial, a gazing globe, a seat or whatever fancy directs. It may be a striking group of shrubs or flowers. Through an arch of roses or a narrowed pathway, a wider sweep beyond embracing some interesting feature gives a feeling of enlarged space and increased possessions.

Thus, like its model, the forest, the garden gains in its delightful privacy from these vistas that come from a natural screen. The full view should not be given at once, but part of it only and a little further along a little more of the garden as we pass the concealing shrub or tree cluster.

Winding paths are used instead of straight ones, being always careful to make an excuse for each turn, and thus a well-planned garden gains charm at every step because of the element of surprise and the feeling of privacy is intensified as one narrow gateway is passed after another leading on through a pleasant sanctuary.

Time for Edgings

THIS is the time to plant permanent edgings and nothing is quite as good for this purpose, provided the location is a sunny one, as pinks. Many kinds of pinks may be had with pink flowers, with white flowers both in single and double varieties. Left to themselves, they increase from year to year and may be left for several years without being disturbed.

Here are some thoughts from a lecture given recently in Edinburgh by Mr. A. W. Brown, the well-known horticulturist, who said: "You possess a garden so that you may have pleasure in its beauty, but do not forget the wider enjoyment of sharing it with others, for it can bring no real happiness if you keep the gate shut.

"It is not sufficient that you walk around and admire its beauty; you must work in it, exercise your ingenuity, put some of your personality into it and not leave it all to the hired man. Although you make mistakes, we learn and grow wiser from the knowledge of our failures as well as from our successes.

Insects Necessary

"THERE are many plants which, if exterminated, would mean the death of a whole race of insects dependent upon their food, and, on the other hand, for lack of certain insects, specially fitted to pollinate their flowers, whole species of plants would either disappear or would have to modify their flowers to make them attractive to other orders of insect life.

"It is all a finely balanced scheme of give-and-take. Flowers are not made so beautiful nor are their forms so varied for our gratification alone unless where nature is concerned with. The main object of their gorgeous and beautiful forms is the attraction of insects for the purpose of pollination.

"Our garden is a place in which, however so small, there is a deal to love, a deal to admire, and a great deal to learn. Out of courage and cheerfulness can grow courage—the courage to overcome difficulties, cheerfulness which can laugh at them. Flowers in themselves are cheerful; you cannot grow them without imbibing their spirit."

Beekeeping Produces Profit in California

BEEKEEPING has become one of California's leading industries, a survey made by the University of California reveals. Fifty thousand beekeepers, with 400,000 colonies, have an investment of $10,000,000, and producers' profit on the sale of honey is approximately $1,000,000 annually.

The sale of live bees in packages and queens, is becoming a major objective of Southern beekeepers, where early production is possible for shipment to Northern localities, the survey shows.